PSI
PHOENIX SURVEYS, INC.

COMPENSATED DENSITY
COMPENSATED NEUTRON
GAMMA RAY

Company
Well
Field
County
State/Prv

Company	**Great Western Oil & Gas, LLC.**
Well	**Great Western 26-41**
Field	**Wattenberg**
County	**Weld**
State/Province	**Colorado**

Location
790' FNL & 660' FEL
NE NE
Sec. 26, Twp. 6N, Rge. 67W

Other Services
Dual
Induction

Elevation
K.B. 4777
D.F. 4776
G.L. 4761

Permanent Datum	GL	Elevation	4761
Log Measured From	KB		
Drilling Measured From	KB		

Date	September 20, 2007		
Run Number	1		
Depth Driller	7286		
Depth Logger	7285		
Bottom Logged Interval	7265		
Top Log Interval	2390		
Casing Driller	454		
Casing Logger	Not Logged		
Bit Size	7-7/8"		
Type Fluid in Hole	Chem Gel		
Density / Viscosity	9.3 / 55		
pH / Fluid Loss	9.0 / 7.6		
Source of Sample	Flowline		
Rm @ Meas. Temp	2.94 @ 86° F		
Rmf @ Meas. Temp	2.21 @ 86° F		
Rmc @ Meas. Temp	3.68 @ 86° F		
Source of Rmf / Rmc	Measure / Calc		
Rm @ BHT	1.22 @ 208° F		
Time Circulation Stopped	1200		
Time Logger on Bottom	1845		
Maximum Recorded Temperature	208° F		
Equipment Number	4420		
Location	Brighton, CO		
Recorded By	Maciej Staron		
Witnessed By	Mark Scanniello	Jay Pape	

<<< Fold Here >>>

All interpretations are opinions based on inferences from electrical or other measurements and we cannot and do not guarantee the accuracy or correctness of any interpretation, and we shall not, except in the case of gross or willful negligence on our part, be liable or responsible for any loss, costs, damages, or expenses incurred or sustained by anyone resulting from any interpretation made by any of our officers, agents or employees. These interpretations are also subject to our general terms and conditions set out in our current Price Schedule.

Comments

Annular volume calculated for 4-1/2" casing
Ensign Drilling Rig 55
Thank you for using Phoenix Surveys!!
API #: 05-123-24282-00

Database File:	7773.db
Dataset Pathname:	pass3
Presentation Format:	pdc1
Dataset Creation:	Thu Sep 20 18:48:42 2007 by Log Open-Cased 061129
Charted by:	Depth in Feet scaled 1:240

6 Density Caliper (in) 16

30 Gamma Ray (GAPI) 130

70 *SP (mV)* 170

2 Deep Resistivity (Ohm-m) 200

2 Medium Resistivity (Ohm-m) 200

2 *Shallow Resistivity (Ohm-m)* 200

20 Density Porosity (pu) 0

20 Neutron Porosity (pu) 0

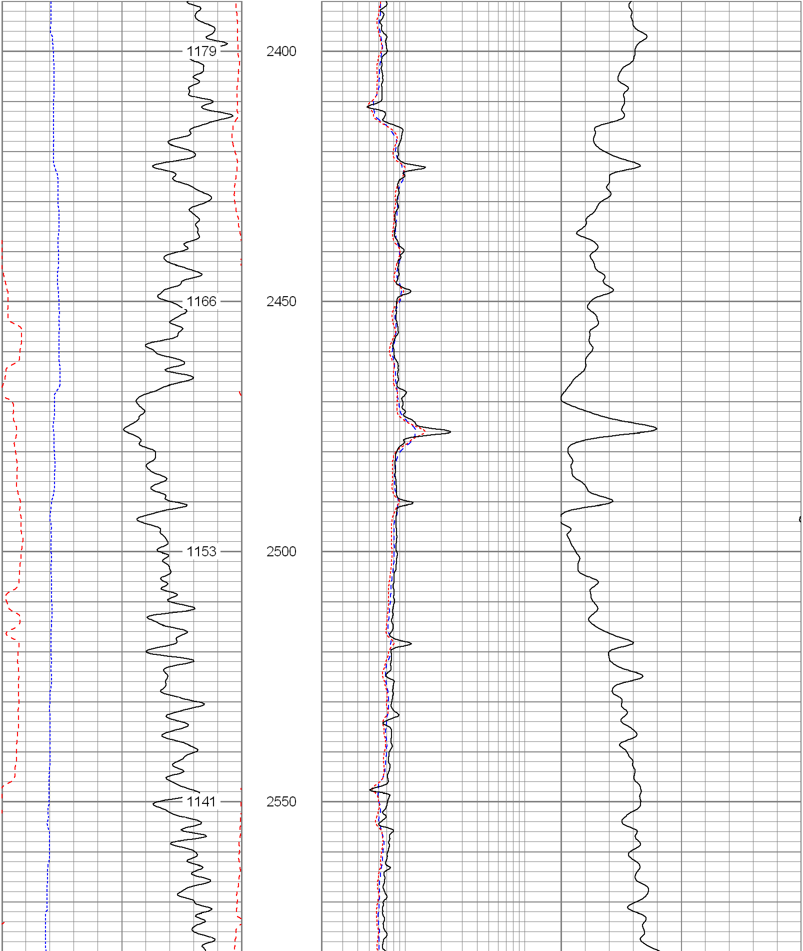

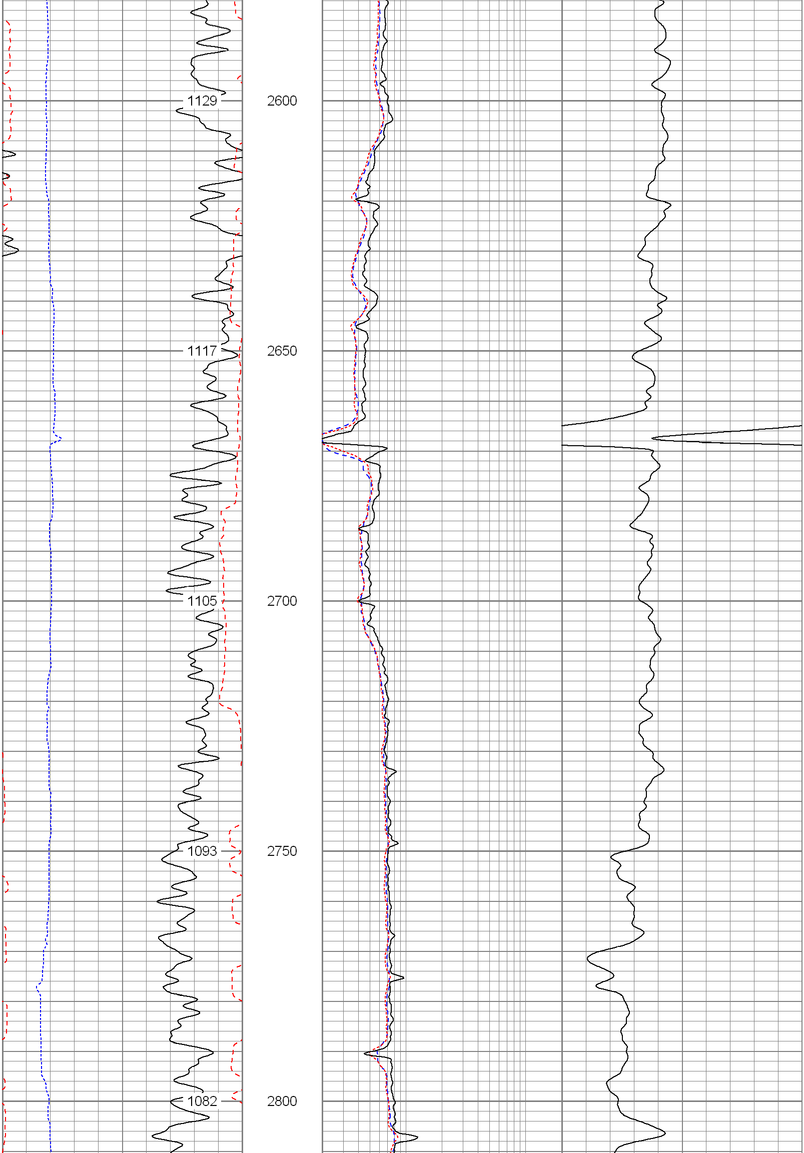

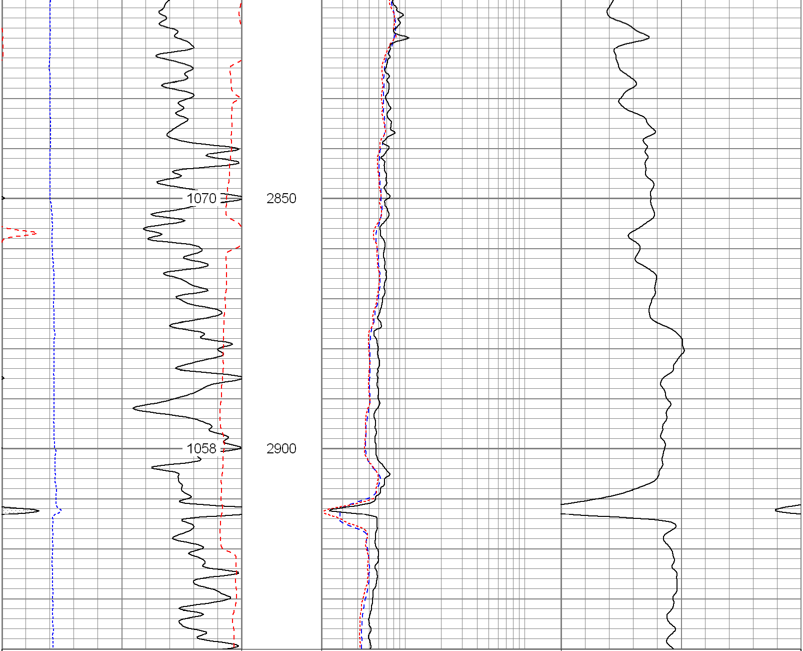

6 Density Caliper (in) 16
30 Gamma Ray (GAPI) 130
70 *SP (mV)* 170

2 Deep Resistivity (Ohm-m) 200
2 Medium Resistivity (Ohm-m) 200
2 *Shallow Resistivity (Ohm-m)* 200

20 Density Porosity (pu) 0
20 Neutron Porosity (pu) 0

Database File:	7773.db
Dataset Pathname:	pass3
Presentation Format:	pdc1
Dataset Creation:	Thu Sep 20 18:48:42 2007 by Log Open-Cased 061129
Charted by:	Depth in Feet scaled 1:240

6 Density Caliper (in) 16
30 Gamma Ray (GAPI) 130
70 *SP (mV)* 170

2 Deep Resistivity (Ohm-m) 200
2 Medium Resistivity (Ohm-m) 200
2 *Shallow Resistivity (Ohm-m)* 200

20 Density Porosity (pu) 0
20 Neutron Porosity (pu) 0

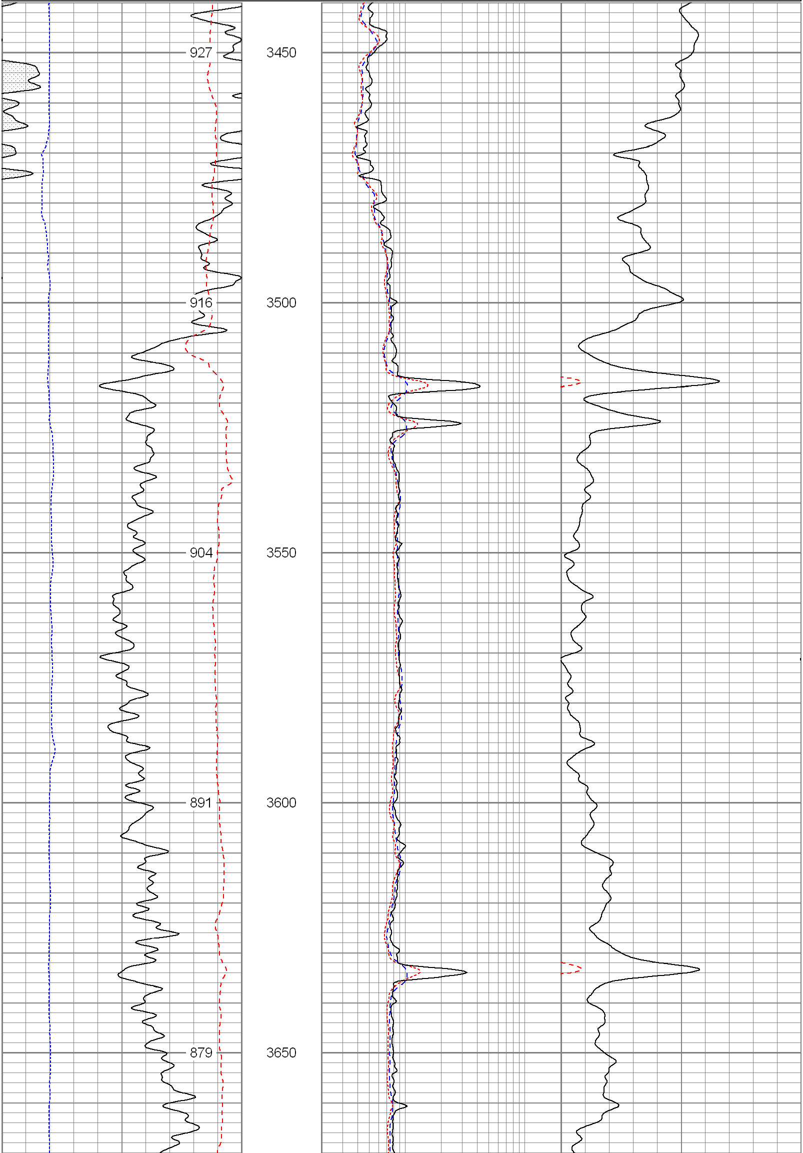

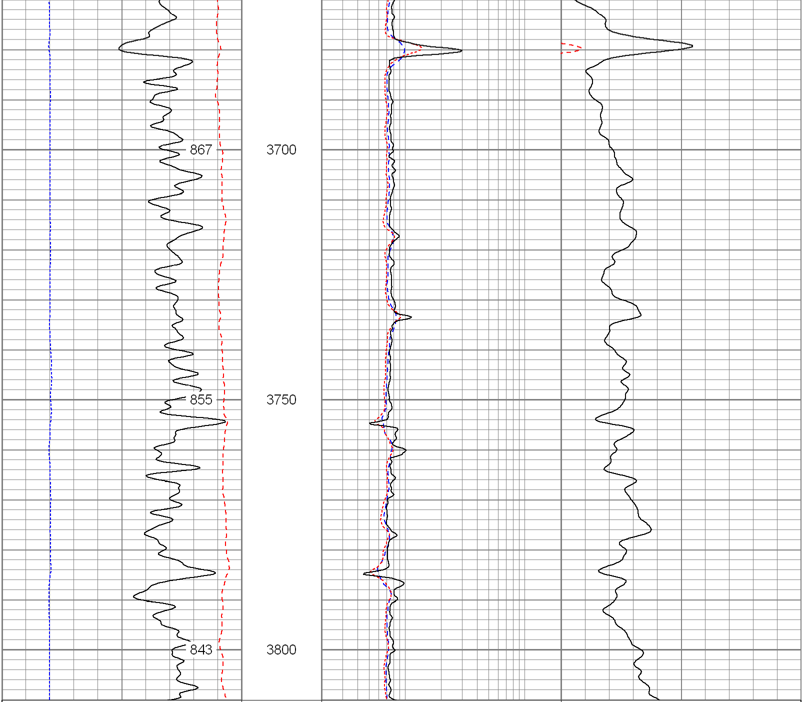

6	Density Caliper (in)	16	2	Deep Resistivity (Ohm-m)	200	20	Density Porosity (pu)	0
30	Gamma Ray (GAPI)	130	2	Medium Resistivity (Ohm-m)	200	20	Neutron Porosity (pu)	0
70	*SP (mV)*	170	2	***Shallow Resistivity (Ohm-m)***	200			

Database File:	7773.db
Dataset Pathname:	pass3
Presentation Format:	pdc1
Dataset Creation:	Thu Sep 20 18:48:42 2007 by Log Open-Cased 061129
Charted by:	Depth in Feet scaled 1:240

6	Density Caliper (in)	16	2	Deep Resistivity (Ohm-m)	200	20	Density Porosity (pu)	0
30	Gamma Ray (GAPI)	130	2	Medium Resistivity (Ohm-m)	200	20	Neutron Porosity (pu)	0
70	*SP (mV)*	170	2	***Shallow Resistivity (Ohm-m)***	200			

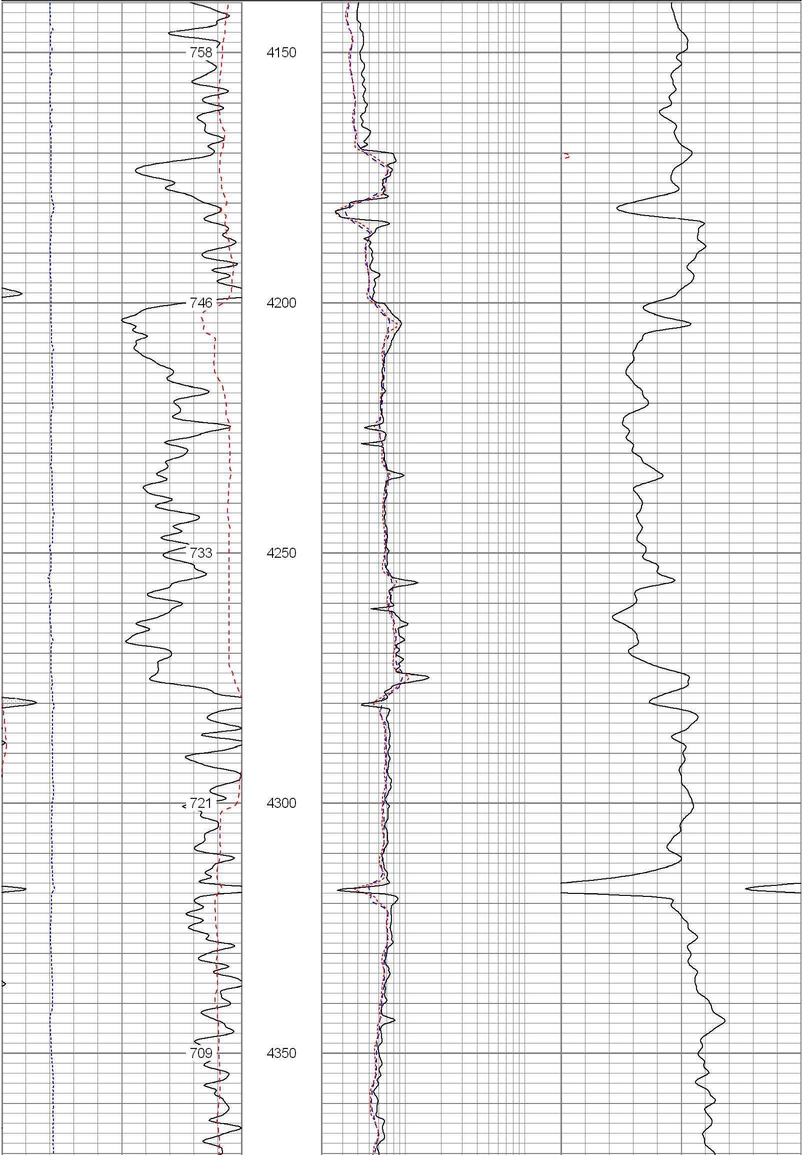

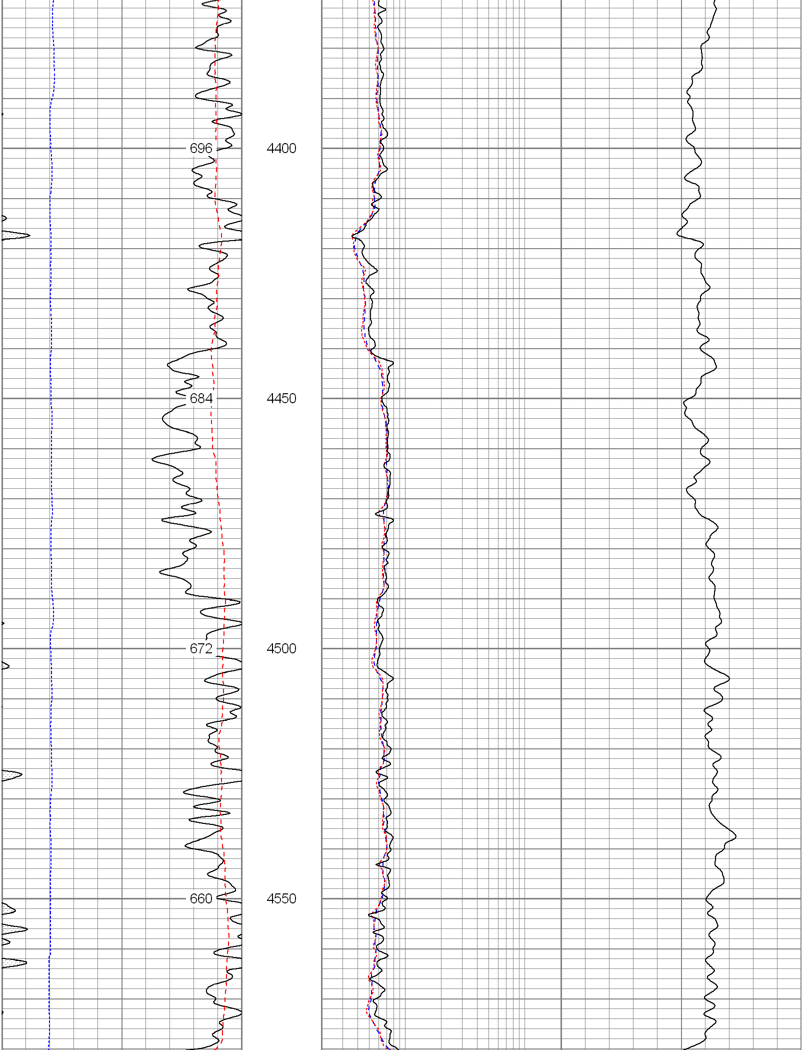

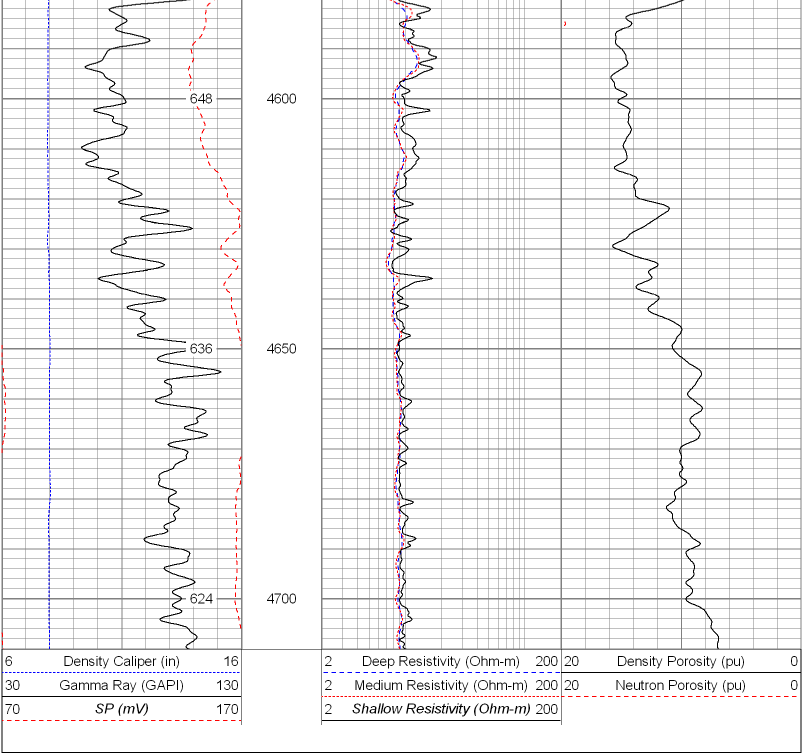

Database File:	7773.db
Dataset Pathname:	pass3
Presentation Format:	pdc
Dataset Creation:	Thu Sep 20 18:48:42 2007 by Log Open-Cased 061129
Charted by:	Depth in Feet scaled 1:240

6	Caliper (in)	16	2	Deep Resistivity (Ohm-m)	200	20	Density Porosity (pu)	0
0	Gamma Ray (GAPI)	200	2	Medium Resistivity (Ohm-m)	200	20	Neutron Porosity (pu)	0
0	*SP (mV)*	200	2	*Shallow Resistivity (Ohm-m)*	200			

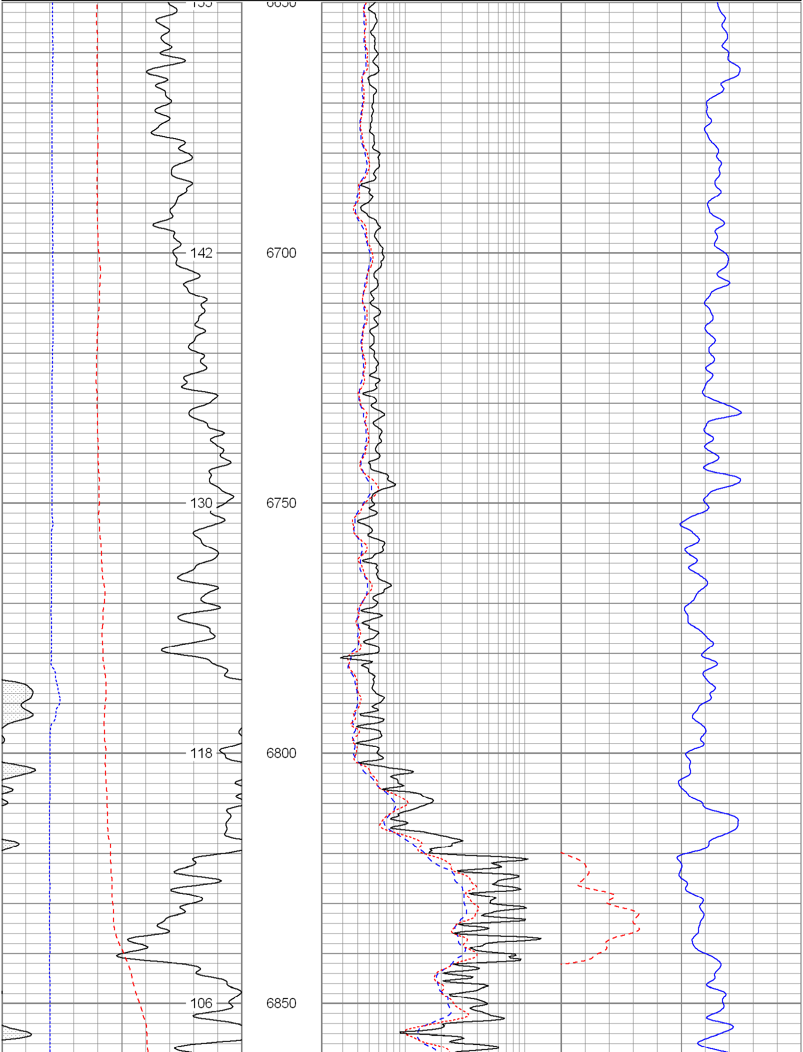

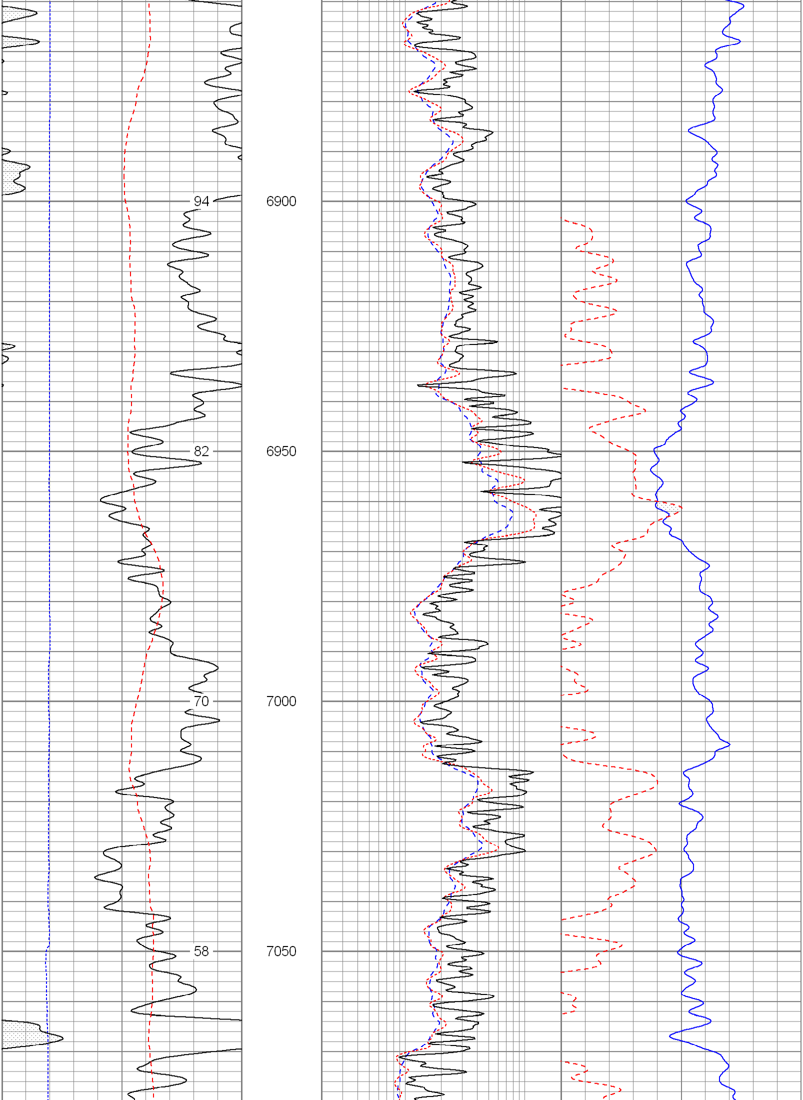

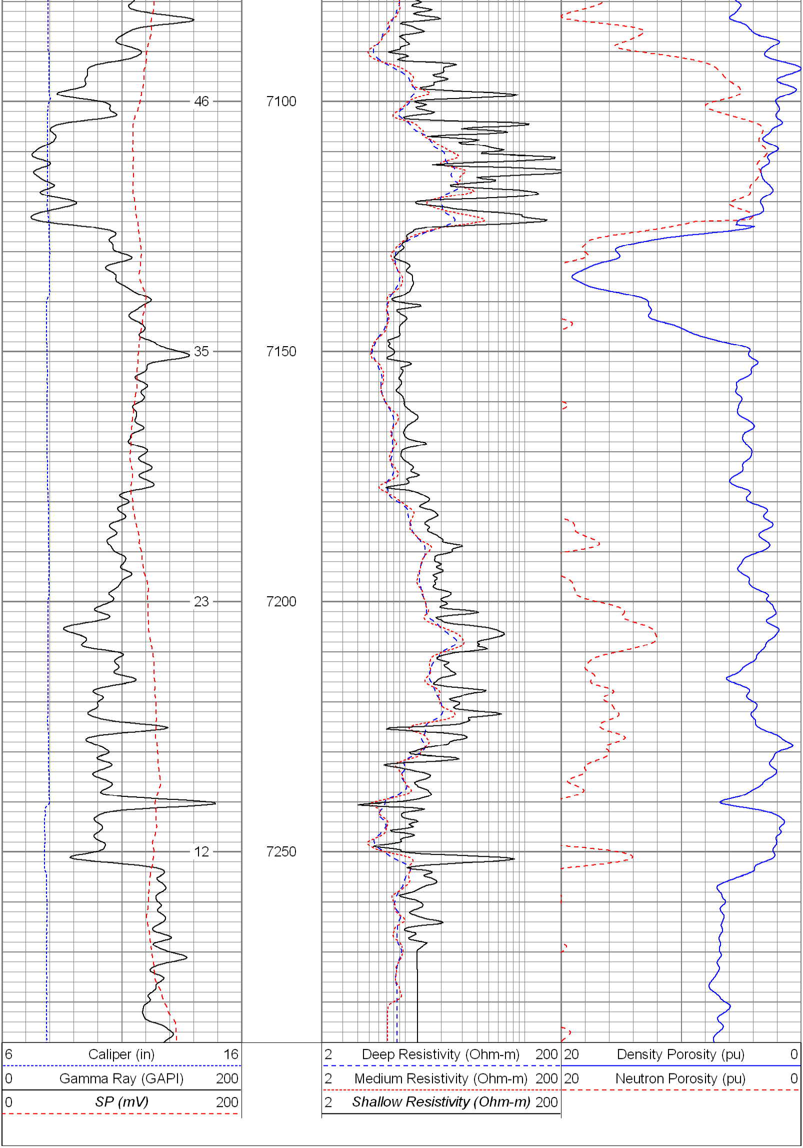
46
35
23
12
7100
7150
7200
7250
6 Caliper (in) 16
0 Gamma Ray (GAPI) 200
0 SP (mV) 200
2 Deep Resistivity (Ohm-m) 200
2 Medium Resistivity (Ohm-m) 200
2 Shallow Resistivity (Ohm-m) 200
20 Density Porosity (pu) 0
20 Neutron Porosity (pu) 0