PSI
PHOENIX SURVEYS, INC.

COMPENSATED DENSITY
COMPENSATED NEUTRON
DUAL INDUCTION

Company
Well
Field
County
State/Prv

Company	EnCana Oil & Gas (USA) Inc.
Well	Aristocrat Angus 6-8-4
Field	Wattenberg
County	Weld
State/Province	Colorado
Location	SHL: 607' FSL & 1873' FEL BHL: 50' FSL & 1330' FEL SW SE Sec 4, Twp 3N, Rge 65W

Other Services
None

Elevation
K.B. 4827
D.F. 4826
G.L. 4812

Permanent Datum	GL	Elevation	4812
Log Measured From	KB		
Drilling Measured From	KB		

Date	November 9, 2007		
Run Number	1		
Depth Driller	7815		
Depth Logger	7813		
Bottom Logged Interval	7813		
Top Log Interval	Casing		
Casing Driller	633		
Casing Logger	633		
Bit Size	7-7/8"		
Type Fluid in Hole	Chem Gel		
Density / Viscosity	9.8 / 62		
pH / Fluid Loss	8.5 / 7.6		
Source of Sample	Flowline		
Rm @ Meas. Temp	2.55 @ 85°F		
Rmf @ Meas. Temp	2.08 @ 85°F		
Rmc @ Meas. Temp	3.19 @ 85°F		
Source of Rmf / Rmc	Measure / Calc		
Rm @ BHT	1.04 @ 219 °F		
Time Circulation Stopped	0915		
Time Logger on Bottom	1730		
Maximum Recorded Temperature	219 °F		
Equipment Number	4800		
Location	Brighton, CO		
Recorded By	Ian Harris		
Witnessed By	Craig Hope		

<<< Fold Here >>>

All interpretations are opinions based on inferences from electrical or other measurements and we cannot and do not guarantee the accuracy or correctness of any interpretation, and we shall not, except in the case of gross or willful negligence on our part, be liable or responsible for any loss, costs, damages, or expenses incurred or sustained by anyone resulting from any interpretation made by any of our officers, agents or employees. These interpretations are also subject to our general terms and conditions set out in our current Price Schedule.

Comments

Annular volume calculated for 4.5" casing
Pattersen UTI Drilling Rig 34
Thank you for using Phoenix Surveys!!
API #: 05-123-26124-00

Database File:	7944.db
Dataset Pathname:	pass3
Presentation Format:	encana1
Dataset Creation:	Fri Nov 09 17:34:35 2007 by Log Open-Cased 051020
Charted by:	Depth in Feet scaled 1:240

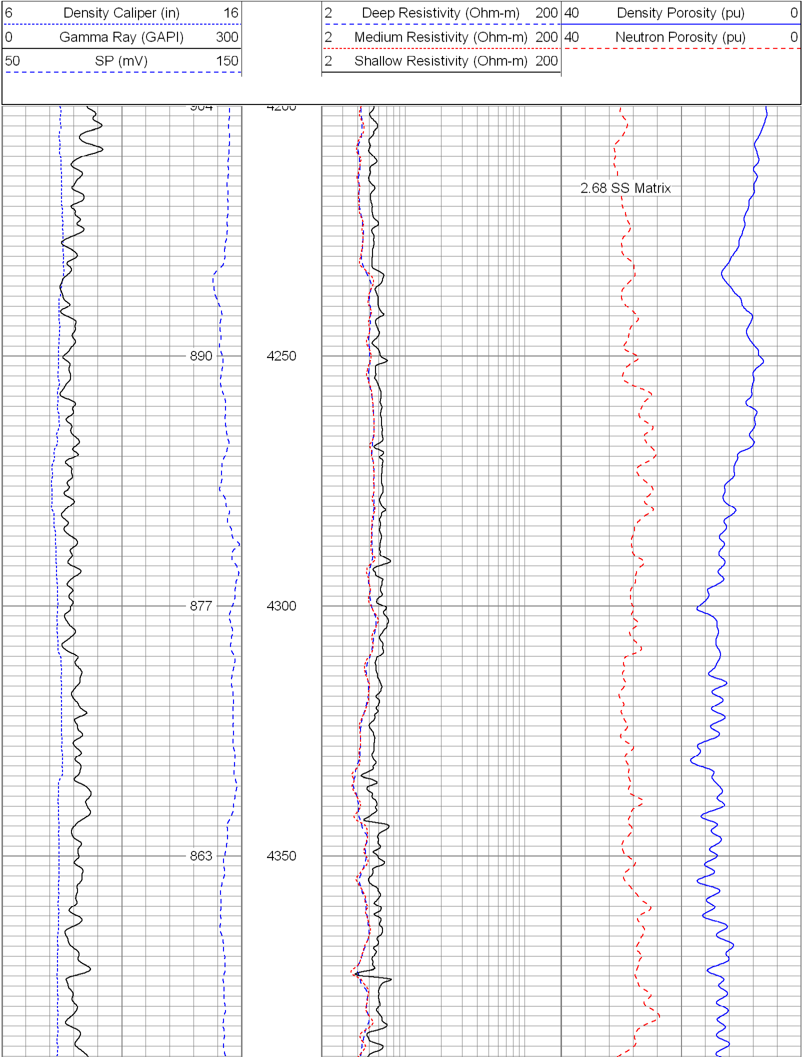

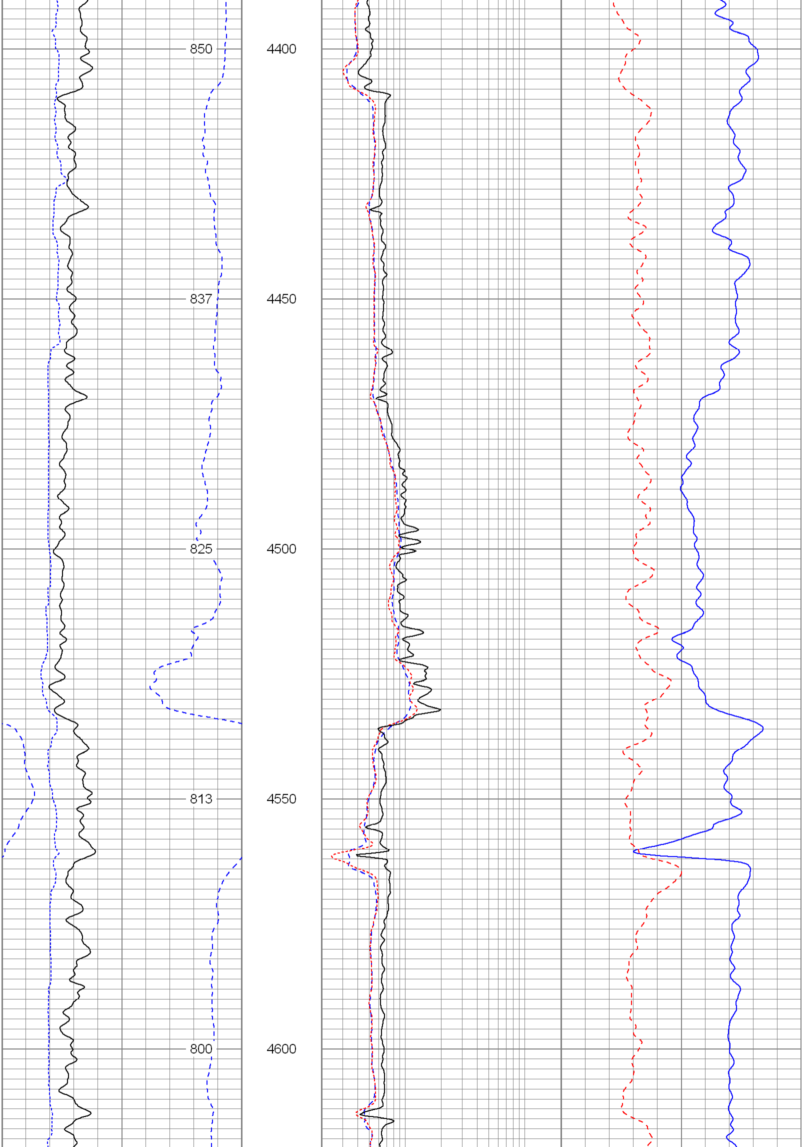

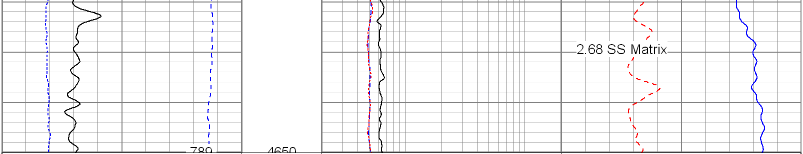

6 Density Caliper (in) 16	2 Deep Resistivity (Ohm-m) 200	40 Density Porosity (pu) 0
0 Gamma Ray (GAPI) 300	2 Medium Resistivity (Ohm-m) 200	40 Neutron Porosity (pu) 0
50 SP (mV) 150	2 Shallow Resistivity (Ohm-m) 200	

Database File:	7944.db
Dataset Pathname:	pass3
Presentation Format:	encana
Dataset Creation:	Fri Nov 09 17:34:35 2007 by Log Open-Cased 051020
Charted by:	Depth in Feet scaled 1:240

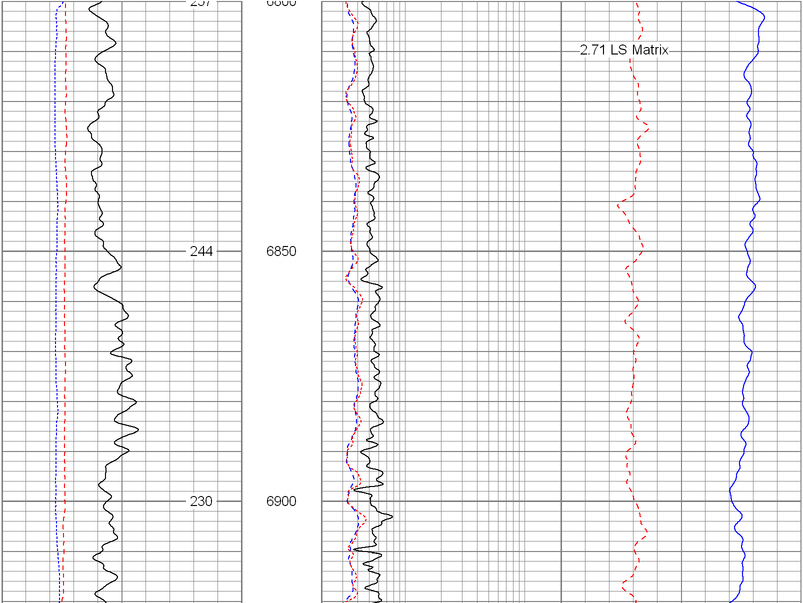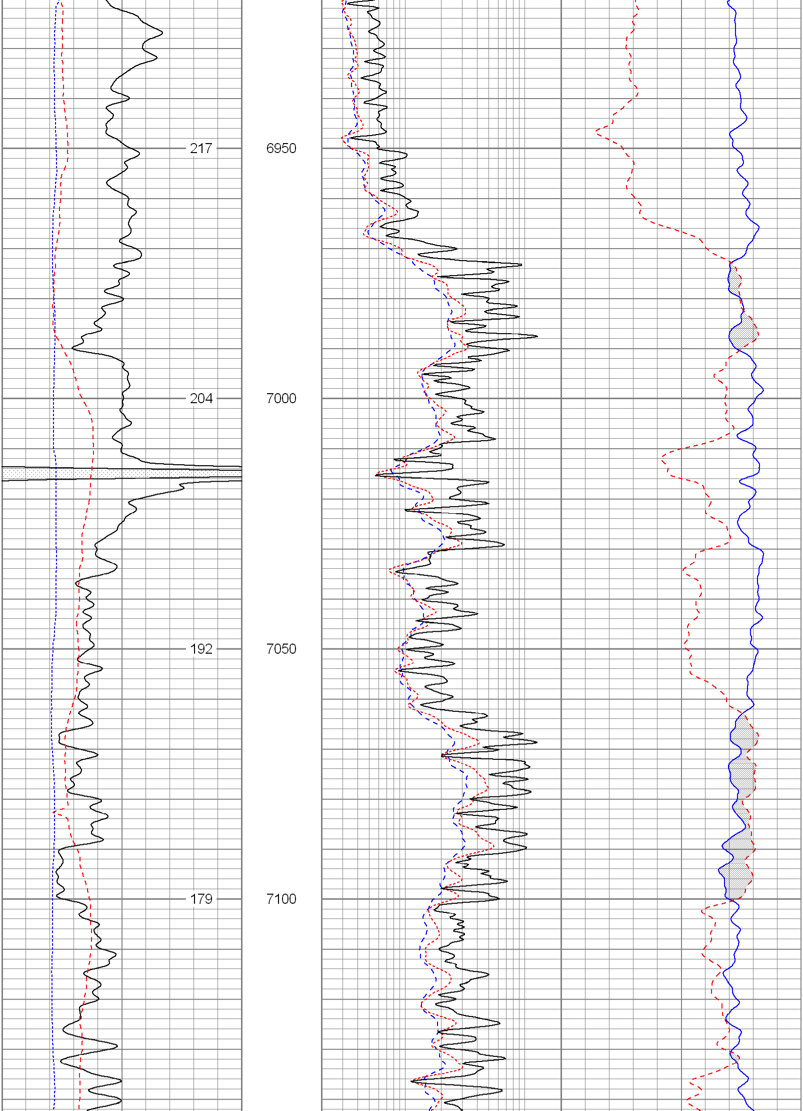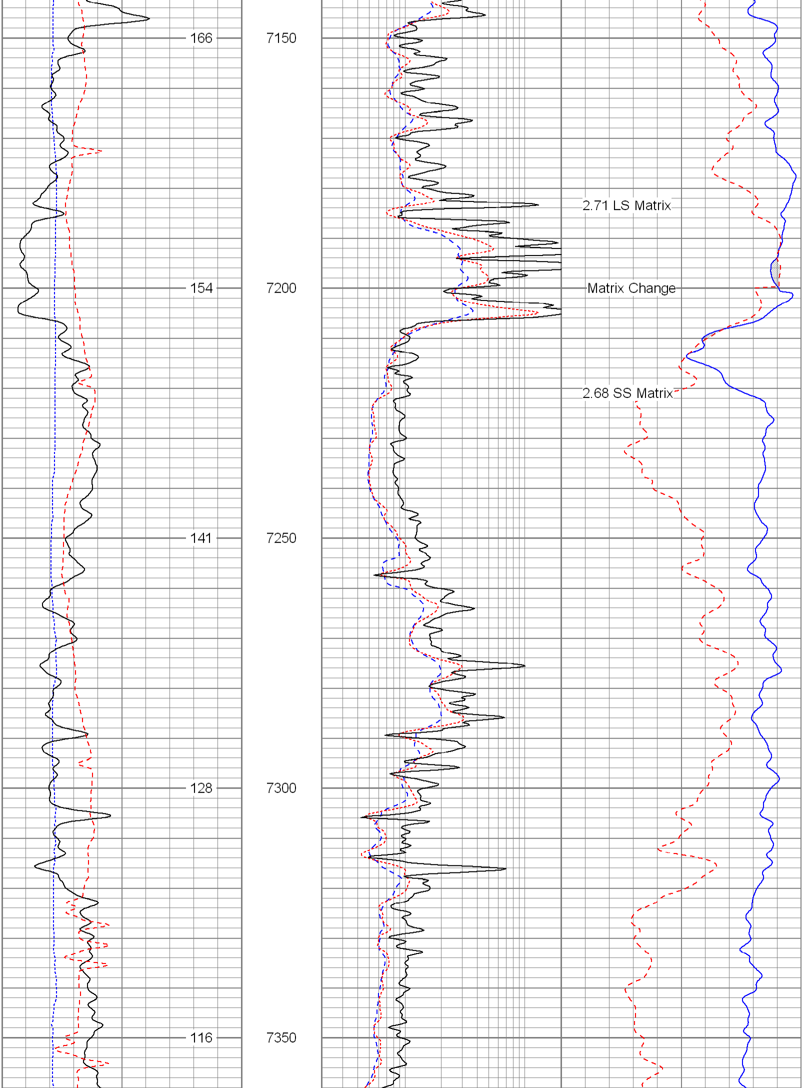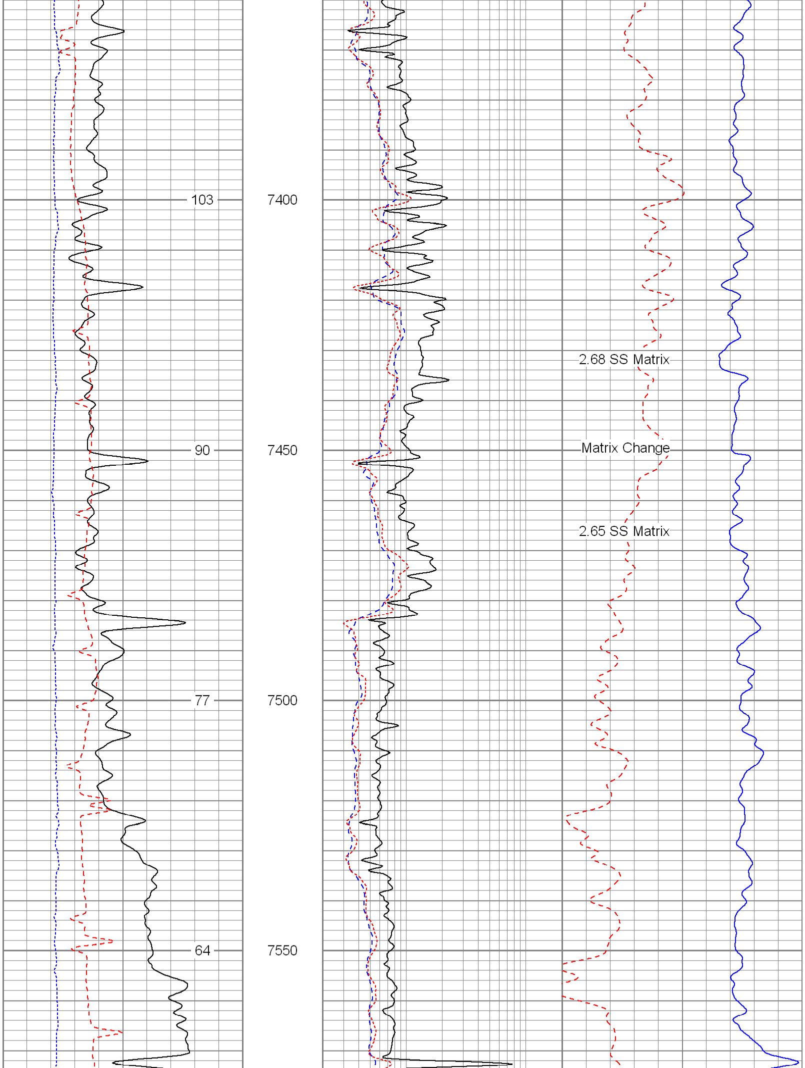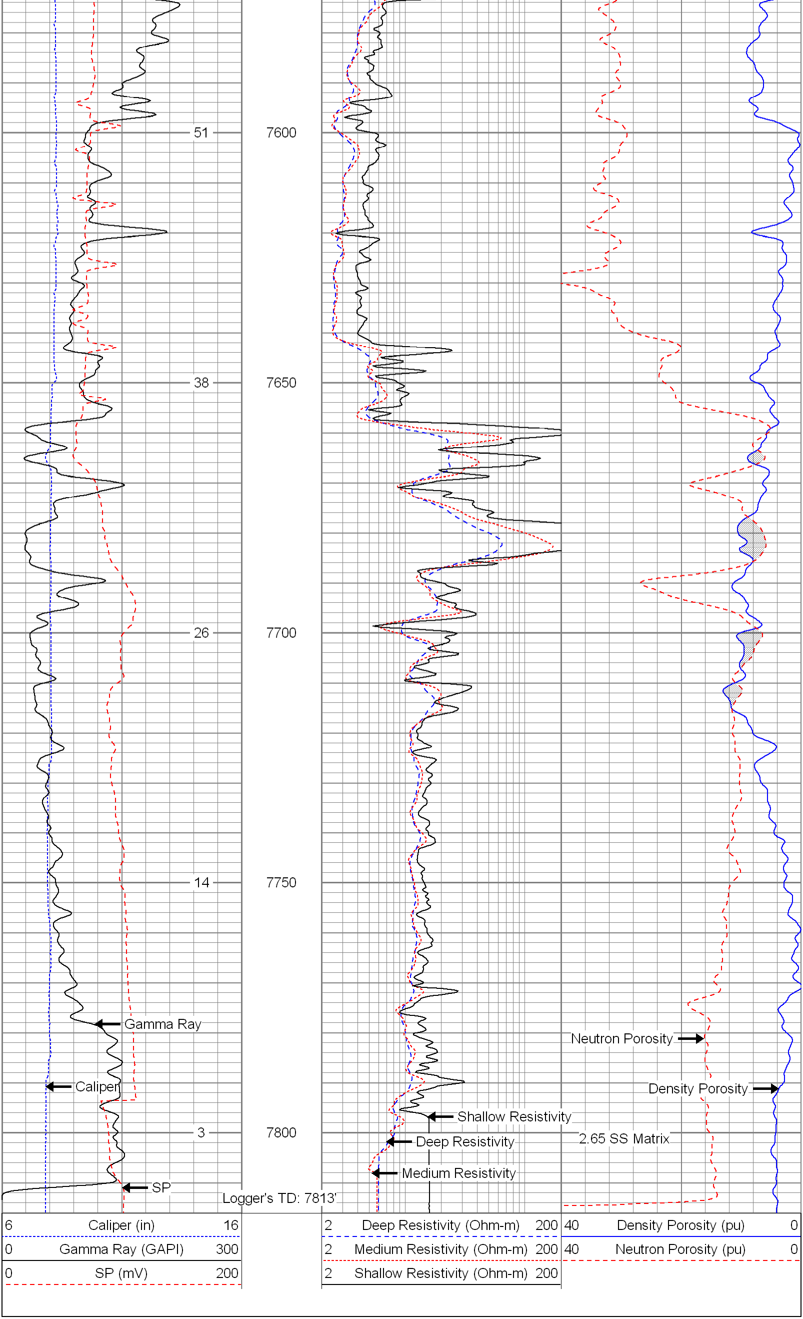6 Caliper (in) 16	2 Deep Resistivity (Ohm-m) 200	40 Density Porosity (pu) 0
0 Gamma Ray (GAPI) 300	2 Medium Resistivity (Ohm-m) 200	40 Neutron Porosity (pu) 0
0 SP (mV) 200	2 Shallow Resistivity (Ohm-m) 200