PSI
PHOENIX SURVEYS, INC.

COMPENSATED DENSITY
COMPENSATED NEUTRON
DUAL INDUCTION

Company
Well
Field
County
State/Prv

Company	**EnCana Oil & Gas (USA) Inc**
Well	**Miller 2-4-17**
Field	**Wattenberg**
County	**Weld**
State/Province	**Colorado**

Location
SHL: 1165' FSL & 1016' FWL
BHL: 2590' FSL & 1320' FWL
SW Sec. 17, Twp. 2N, Rge. 67W

Other Services
None

Elevation
K.B. 4973
D.F. 4972
G.L. 4958

Permanent Datum	GL	Elevation	4958
Log Measured From	KB		
Drilling Measured From	KB		

Date	October 28, 2007		
Run Number	1		
Depth Driller	8285		
Depth Logger	8285		
Bottom Logged Interval	8285		
Top Log Interval	Casing		
Casing Driller	655		
Casing Logger	655		
Bit Size	7-7/8"		
Type Fluid in Hole	Chem Gel		
Density / Viscosity	9.7 / 65		
pH / Fluid Loss	9.0 / 8.8		
Source of Sample	Flowline		
Rm @ Meas. Temp	3.53 @ 92° F		
Rmf @ Meas. Temp	2.65 @ 92° F		
Rmc @ Meas. Temp	4.41 @ 92° F		
Source of Rmf / Rmc	Measure / Calc		
Rm @ BHT	1.21 @ 229° F		
Time Circulation Stopped	4:00		
Time Logger on Bottom	11:15		
Maximum Recorded Temperature	229° F		
Equipment Number	4400		
Location	Brighton, CO		
Recorded By	Peter Dhaliwal		
Witnessed By	Craig Hope		

<<< Fold Here >>>

All interpretations are opinions based on inferences from electrical or other measurements and we cannot and do not guarantee the accuracy or correctness of any interpretation, and we shall not, except in the case of gross or willful negligence on our part, be liable or responsible for any loss, costs, damages, or expenses incurred or sustained by anyone resulting from any interpretation made by any of our officers, agents or employees. These interpretations are also subject to our general terms and conditions set out in our current Price Schedule.

Comments

Annular volume calculated for 4-1/2" casing
Patterson UTI Drilling Rig 34
Thank you for using Phoenix Surveys!!
API #: 05-123-26408-00
No Repeat pass duel to hole conditions.

Database File: 7955.db
Dataset Pathname: final
Presentation Format: encana1
Dataset Creation: Sun Oct 28 11:39:38 2007
Charted by: Depth in Feet scaled 1:240

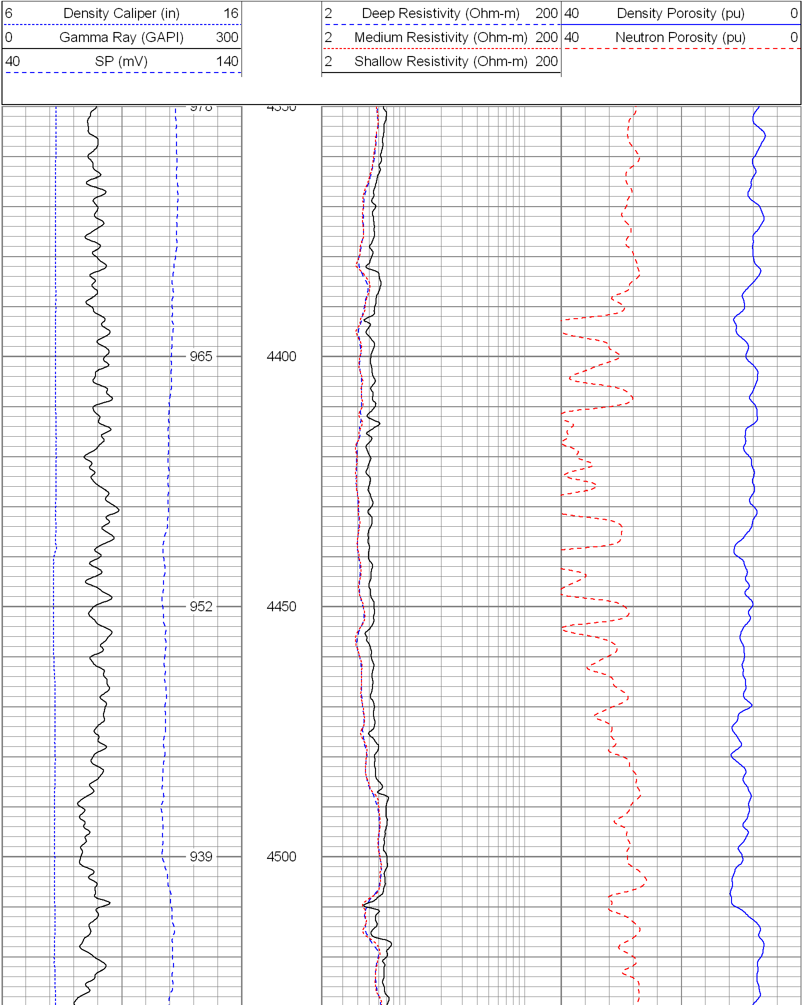

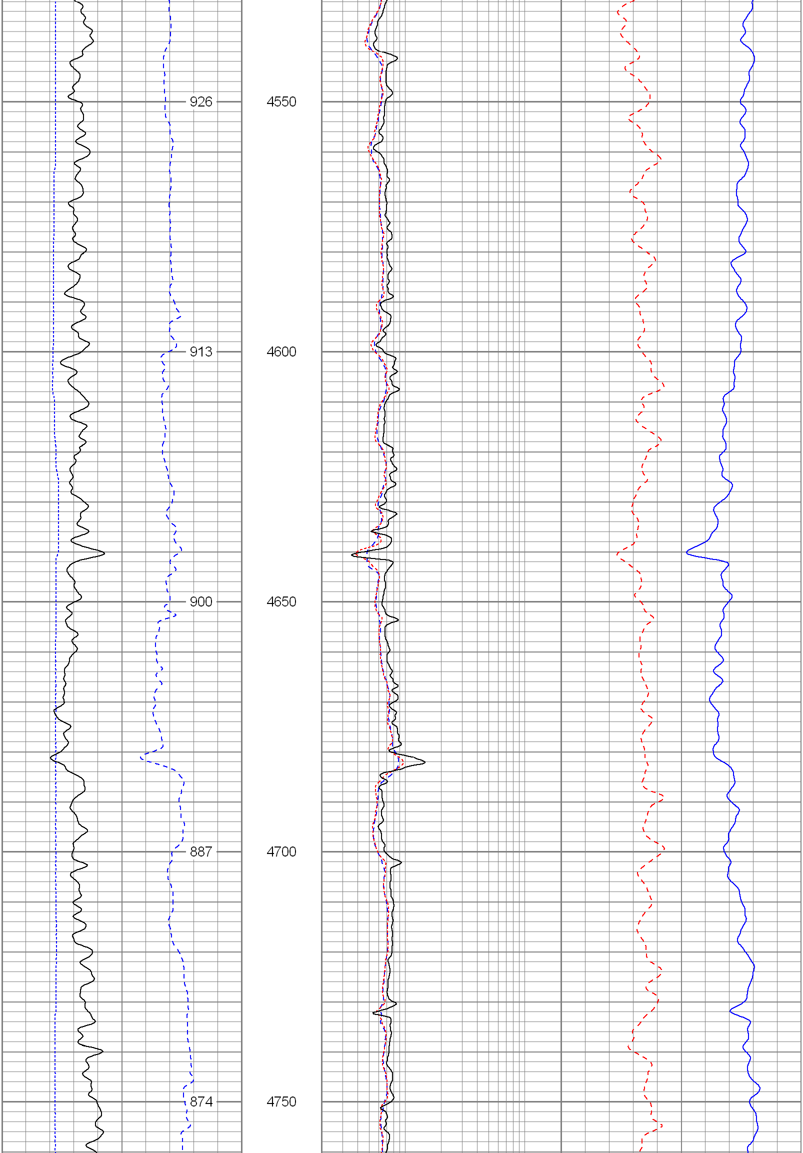

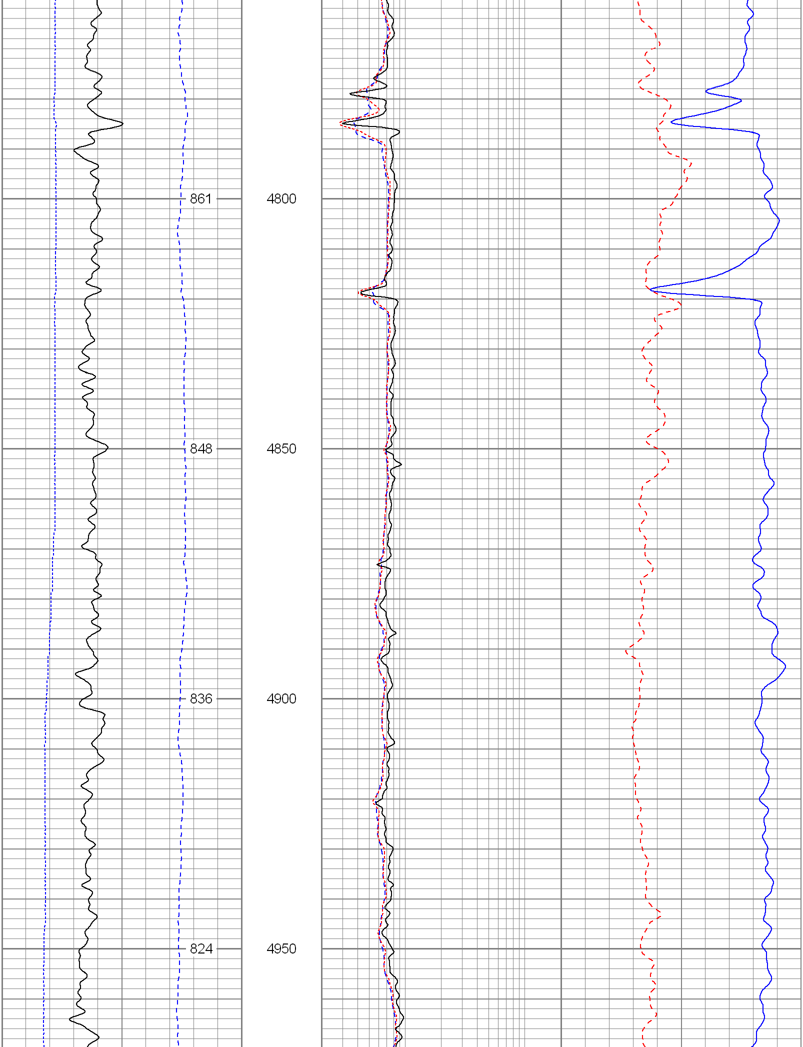

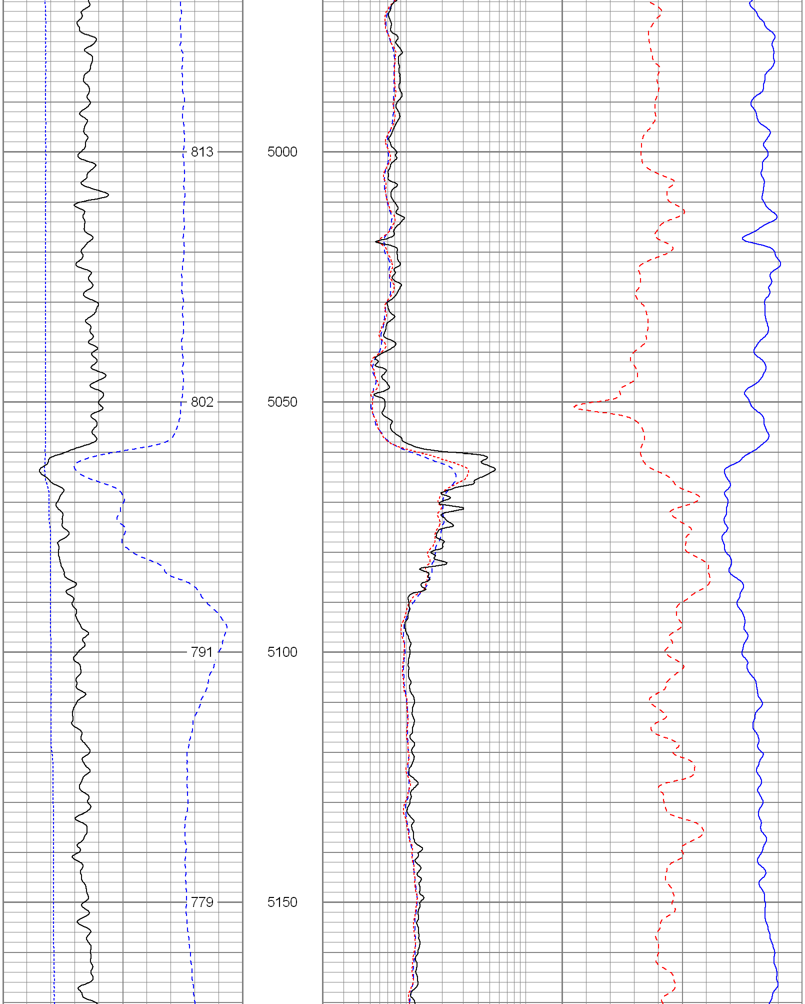

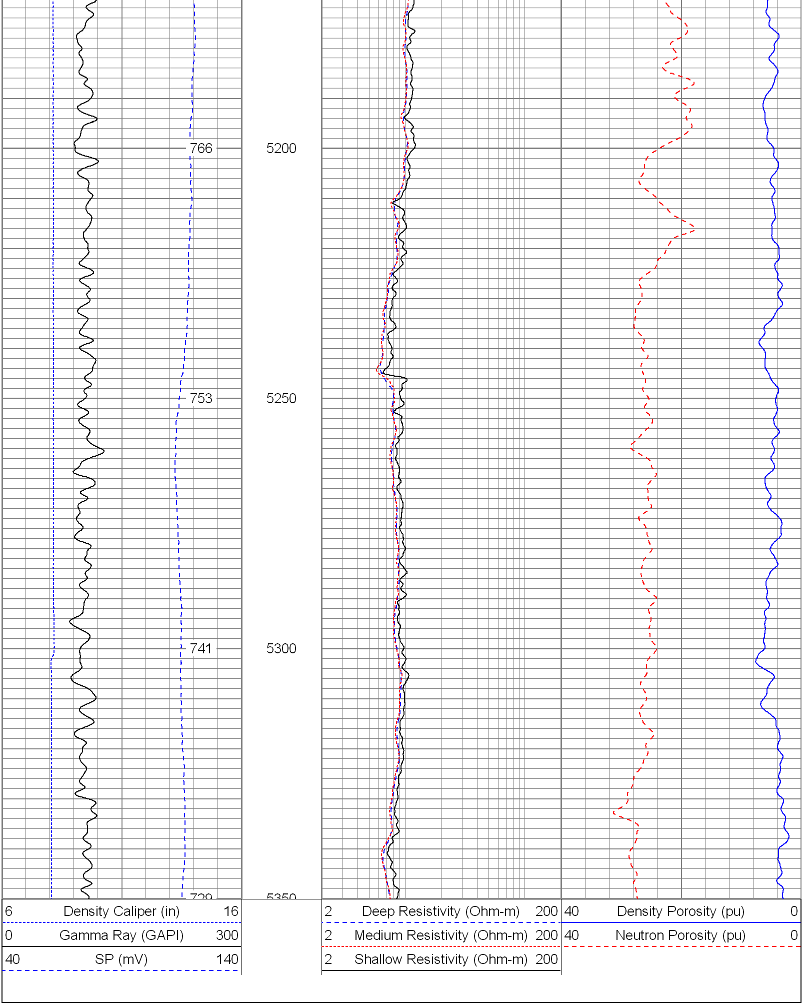

Database File:	7955.db
Dataset Pathname:	final
Presentation Format:	encana
Dataset Creation:	Sun Oct 28 11:39:38 2007
Charted by:	Depth in Feet scaled 1:240

6	Caliper (in)	16
0	Gamma Ray (GAPI)	300
0	SP (mV)	200

2	Deep Resistivity (Ohm-m)	200
2	Medium Resistivity (Ohm-m)	200
2	Shallow Resistivity (Ohm-m)	200

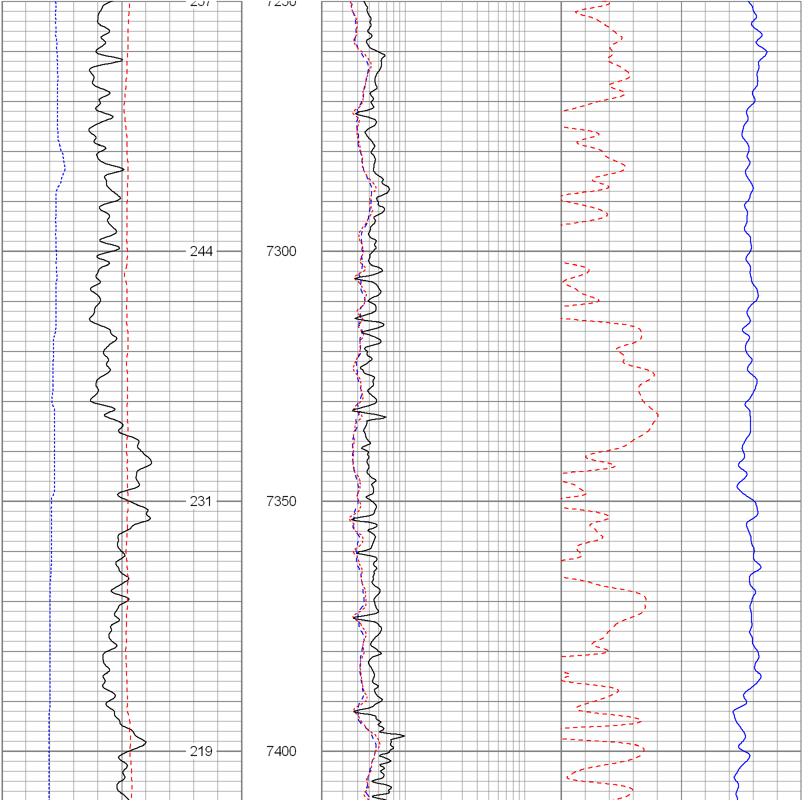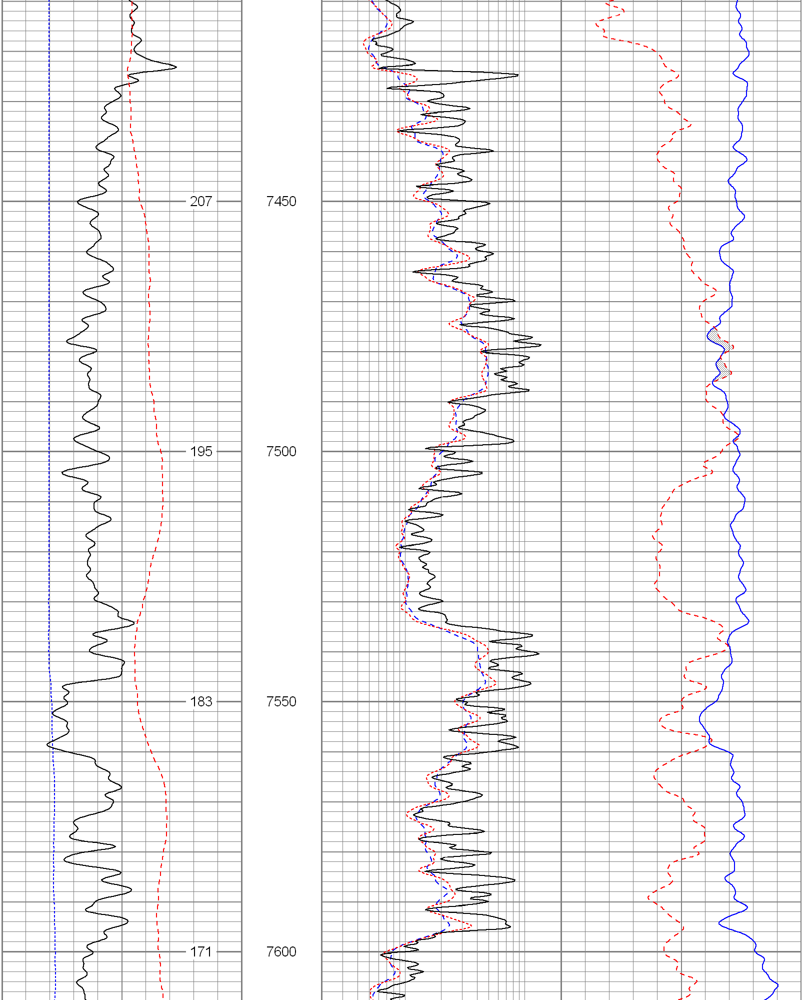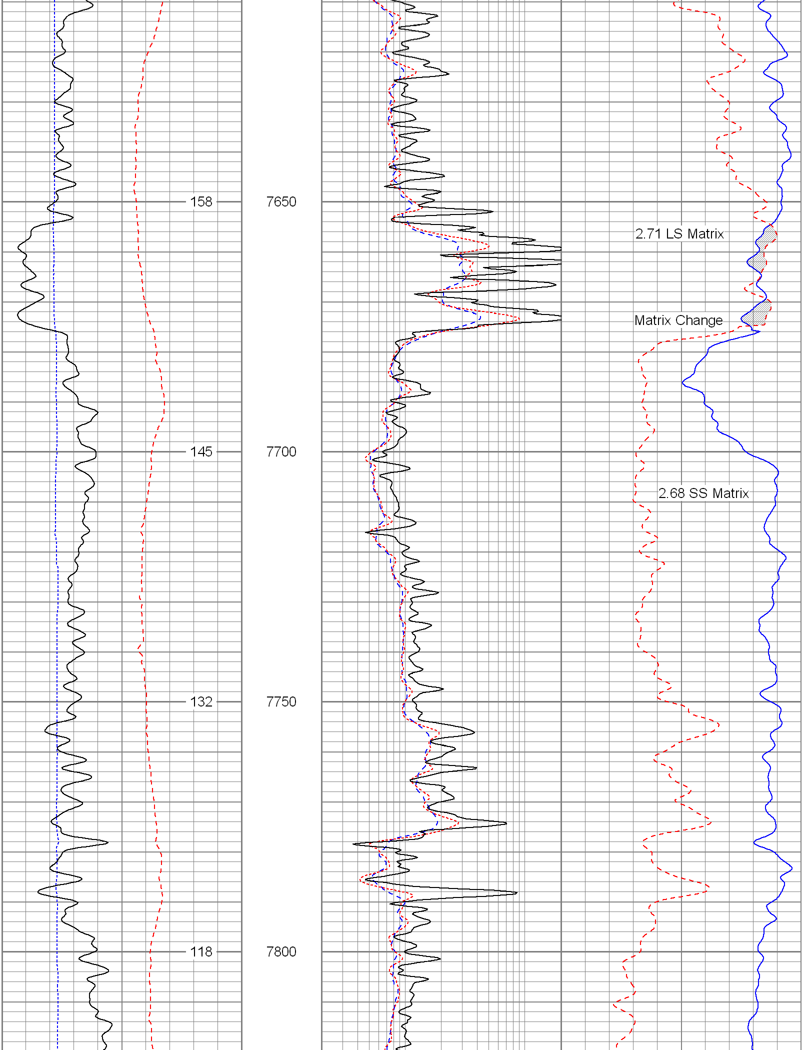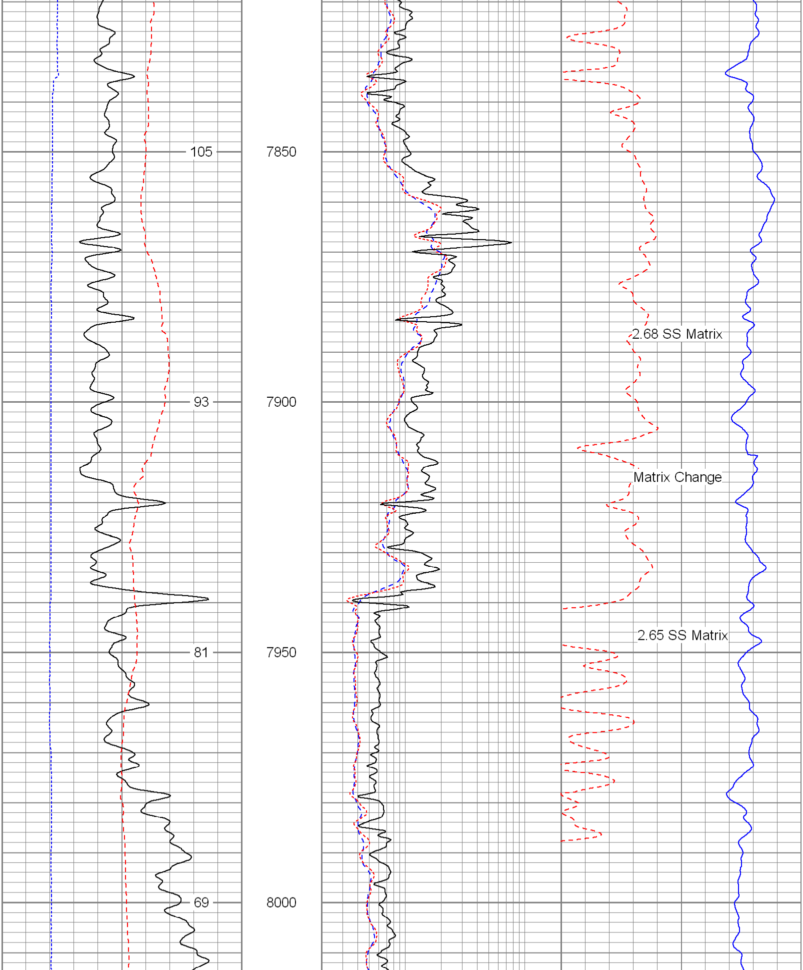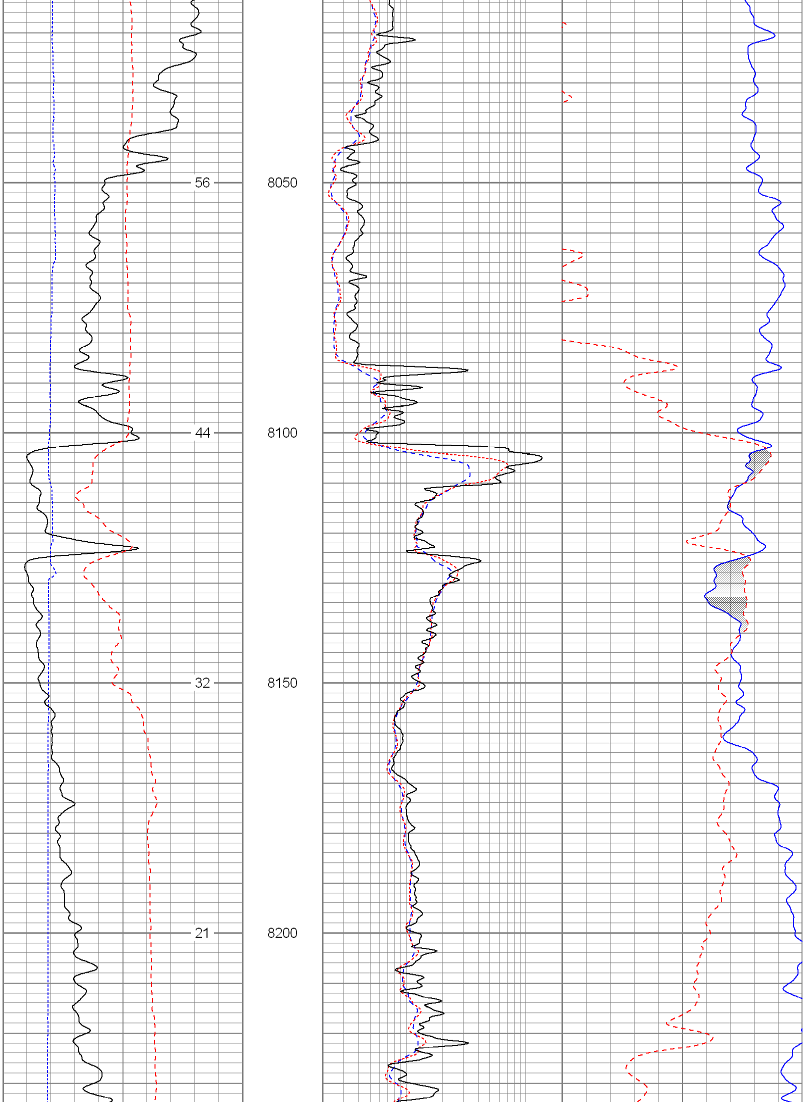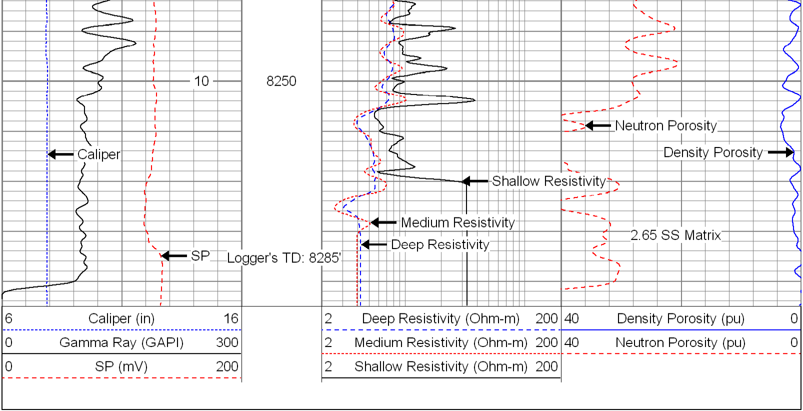40	Density Porosity (pu)	0
40	Neutron Porosity (pu)	0