

WELL <b>Anchondo 42A-20-692</b>	FIELD <b>Garfield County, Colorado, NAD 83</b>	STRUCTURE <b>Anchondo 42A-20-692</b>
Magnetic Parameters Model: IGRF 2005 Dip: 65.940° Mag Dec: +10.773° Date: January 12, 2007 FS: 52815.0 nT	Surface Location Lat: N39 30 51.084 Lon: W107 41 6.578 Northing: 1619686.40 RUS Easting: 2383565.63 RUS NAD83 Colorado State Planes, Central Zone, US Feet Grid Conv: -1.37815759° Scale Fact: 0.9999618564	Miscellaneous Slot: Anchondo 42A-20-692 Plan: Anchondo 42A-20-692 TVD Ref: KB (17.00 ft above) Srv Date: January 12, 2007

Vertical Section (ft) Azim = 140.1°, Scale = 1(in):1000(ft) Origin = 0 N/-S, 0 E/-I

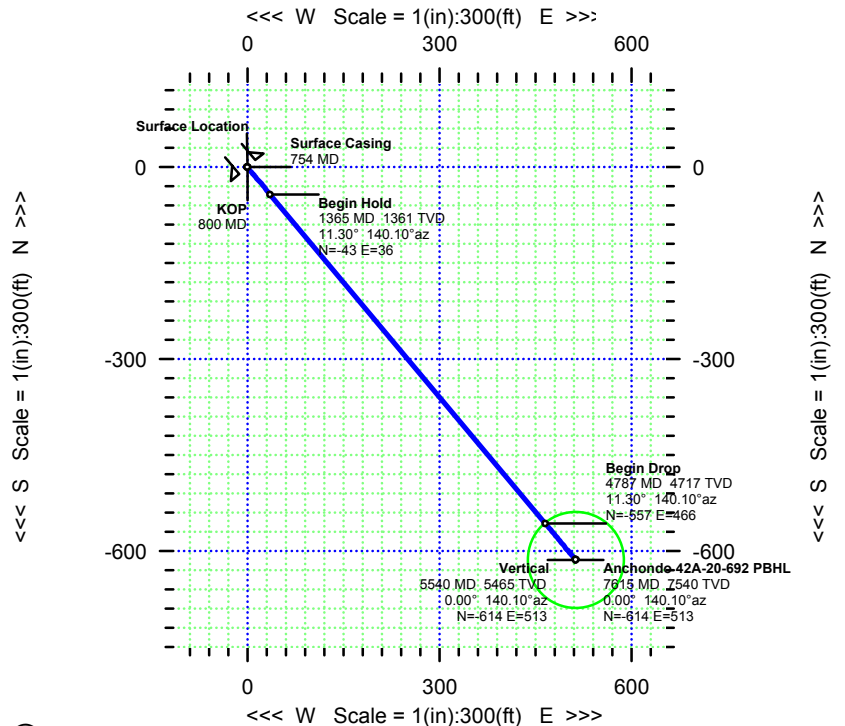

Grid North  
Tot Corr (M->G +12.1512°)  
Mag Dec (+10.773°)  
Grid Conv (-1.37815759°)

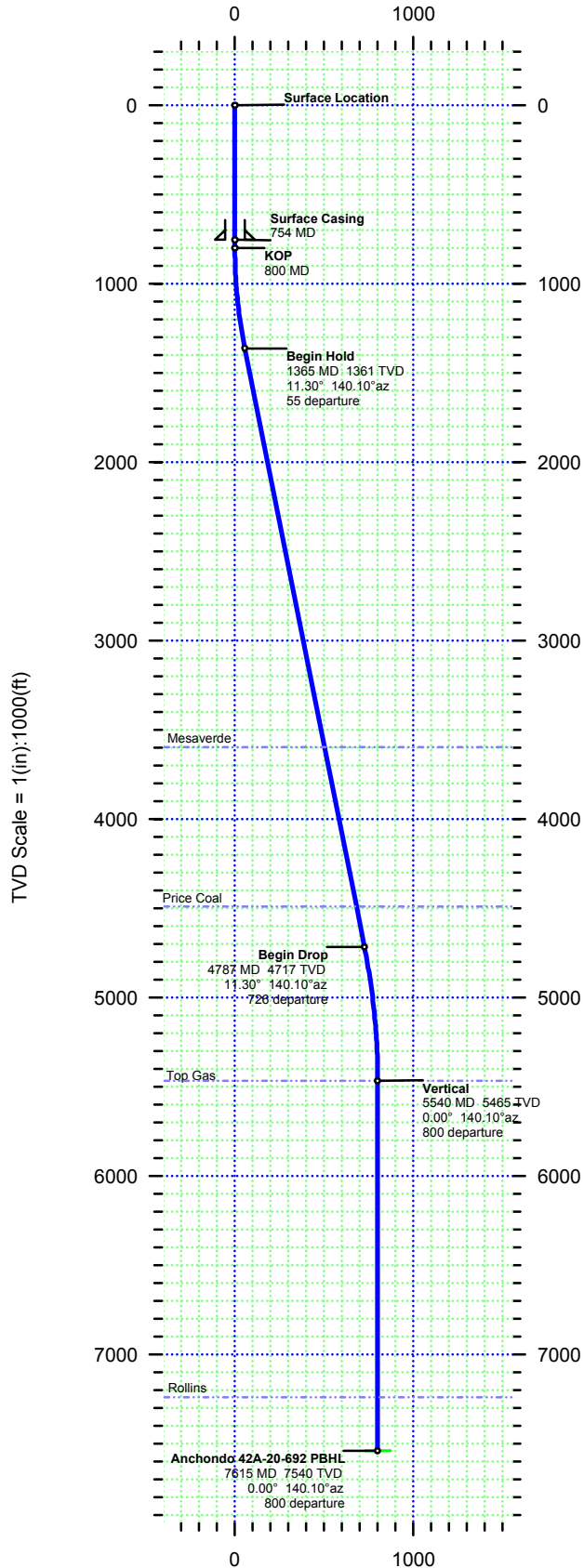
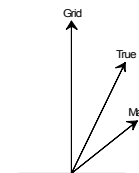

Critical Point	Critical Points							
	MD	INCL	AZIM	TVD	VSEC	N(+) / S(-)	E(+) / W(-)	DLS
Surface Location	0.00	0.00	140.10	0.00	0.00	0.00	0.00	
Surface Casing	754.00	0.00	140.10	754.00	0.00	0.00	0.00	0.00
KOP	800.00	0.00	140.10	800.00	0.00	0.00	0.00	0.00
Begin Hold	1364.78	11.30	140.10	1361.13	55.49	-42.57	35.60	2.00
Mesaverde	3642.78	11.30	140.10	3595.00	501.68	-384.87	321.81	0.00
Price Coal	4555.46	11.30	140.10	4490.00	680.45	-522.01	436.48	0.00
Begin Drop	4786.77	11.30	140.10	4716.83	725.76	-556.77	465.54	0.00
Top Gas	5539.80	0.00	140.10	5465.00	799.75	-613.53	513.00	1.50
Vertical	5539.80	0.00	140.10	5465.00	799.75	-613.53	513.00	1.50
Rollins	7314.80	0.00	140.10	7240.00	799.75	-613.53	513.00	0.00
Anchondo 42A-20-692 PBHL	7614.80	0.00	140.10	7540.00	799.75	-613.53	513.00	0.00

Vertical Section (ft) Azim = 140.1°, Scale = 1(in):1000(ft) Origin = 0 N/-S, 0 E/-I



# Survey Report

<b>Report Date:</b> January 12, 2007	<b>Survey / DLS Computation Method:</b> Minimum Curvature / Lubinski
<b>Client:</b> Bill Barrett Corp.	<b>Vertical Section Azimuth:</b> 140.100°
<b>Field:</b> Garfield County, Colorado, NAD 83	<b>Vertical Section Origin:</b> N 0.000 ft, E 0.000 ft
<b>Structure / Slot:</b> Anchondo 42A-20-692 / Anchondo 42A-20-692	<b>TVD Reference Datum:</b> KB
<b>Well:</b> Anchondo 42A-20-692	<b>TVD Reference Elevation:</b> 17.0 ft relative to
<b>Borehole:</b> Anchondo 42A-20-692	<b>Sea Bed / Ground Level Elevation:</b> 0.000 ft relative to
<b>UWI/API#:</b>	<b>Magnetic Declination:</b> 10.773°
<b>Survey Name / Date:</b> Anchondo 42A-20-692 / January 12, 2007	<b>Total Field Strength:</b> 52814.960 nT
<b>Tort / AHD / DDI / ERD ratio:</b> 22.591° / 799.75 ft / 4.261 / 0.106	<b>Magnetic Dip:</b> 65.940°
<b>Grid Coordinate System:</b> NAD83 Colorado State Planes, Central Zone, US Feet	<b>Declination Date:</b> January 12, 2007
<b>Location Lat/Long:</b> N 39.514, W 107.685	<b>Magnetic Declination Model:</b> IGRF 2005
<b>Location Grid N/E Y/X:</b> N 1619586.398 ftUS, E 2383565.630 ftUS	<b>North Reference:</b> Grid North
<b>Grid Convergence Angle:</b> -1.37815759°	<b>Total Corr Mag North -&gt; Grid North:</b> +12.151°
<b>Grid Scale Factor:</b> 0.99996186	<b>Local Coordinates Referenced To:</b> Well Head

Comments	Measured Depth (ft)	Inclination (deg)	Azimuth (deg)	TVD (ft)	Course Length (ft)	Vertical Section (ft)	NS (ft)	EW (ft)	DLS (deg/100 ft)	Northing (ftUS)	Easting (ftUS)
Surface Location	0.00	0.00	140.10	0.00	0.00	0.00	0.00	0.00	0.00	1619586.40	2383565.63
Surface Casing	754.00	0.00	140.10	754.00	754.00	0.00	0.00	0.00	0.00	1619586.40	2383565.63
KOP	800.00	0.00	140.10	800.00	46.00	0.00	0.00	0.00	0.00	1619586.40	2383565.63
	900.00	2.00	140.10	899.98	100.00	1.75	-1.34	1.12	2.00	1619585.06	2383566.75
	1000.00	4.00	140.10	999.84	100.00	6.98	-5.35	4.48	2.00	1619581.04	2383570.11
	1100.00	6.00	140.10	1099.45	100.00	15.69	-12.04	10.07	2.00	1619574.36	2383575.70
	1200.00	8.00	140.10	1198.70	100.00	27.88	-21.39	17.88	2.00	1619565.01	2383583.51
	1300.00	10.00	140.10	1297.47	100.00	43.52	-33.39	27.92	2.00	1619553.01	2383593.55
Begin Hold	1364.78	11.30	140.10	1361.13	64.78	55.49	-42.57	35.60	2.00	1619543.83	2383601.22
Mesaverde	3642.78	11.30	140.10	3595.00	2278.00	501.68	-384.87	321.81	0.00	1619201.54	2383887.43
Price Coal	4555.46	11.30	140.10	4490.00	912.68	680.45	-522.01	436.48	0.00	1619064.41	2384002.09
Begin Drop	4786.77	11.30	140.10	4716.83	231.31	725.76	-556.77	465.54	0.00	1619029.65	2384031.16
	4800.00	11.10	140.10	4729.81	13.23	728.33	-558.74	467.19	1.50	1619027.68	2384032.80
	4900.00	9.60	140.10	4828.18	100.00	746.29	-572.52	478.71	1.50	1619013.90	2384044.32
	5000.00	8.10	140.10	4926.99	100.00	761.67	-584.32	488.58	1.50	1619002.10	2384054.19
	5100.00	6.60	140.10	5026.17	100.00	774.46	-594.13	496.78	1.50	1618992.29	2384062.39
	5200.00	5.10	140.10	5125.64	100.00	784.64	-601.94	503.32	1.50	1618984.48	2384068.93
	5300.00	3.60	140.10	5225.35	100.00	792.22	-607.76	508.18	1.50	1618978.66	2384073.79
	5400.00	2.10	140.10	5325.23	100.00	797.19	-611.57	511.36	1.50	1618974.85	2384076.97
	5500.00	0.60	140.10	5425.20	100.00	799.54	-613.37	512.87	1.50	1618973.05	2384078.48
Top Gas	5539.80	0.00	140.10	5465.00	39.80	799.75	-613.53	513.00	1.50	1618972.89	2384078.61
Vertical	5539.80	0.00	140.10	5465.00	0.00	799.75	-613.53	513.00	1.50	1618972.89	2384078.61
Rollins	7314.80	0.00	140.10	7240.00	1775.00	799.75	-613.53	513.00	0.00	1618972.89	2384078.61
Anchondo 42A-20-692 PBHL	7614.80	0.00	140.10	7540.00	300.00	799.75	-613.53	513.00	0.00	1618972.89	2384078.61