

Company	XTO Energy Inc.	Company	XTO Energy Inc.
Well	Golden Eagle 32-10	Well	Golden Eagle 32-10
Field	Purgatoire River	Field	Purgatoire River
County	Las Animas	County	Las Animas
State	Colorado	State	Colorado
Location:	API # : 05 071 08651 00	Other Services	DIL
Permanent Datum	SEC 32 TWP 33S RGE 67W	Elevation	7752'
Log Measured From	2510' FSL & 2185' FEL	K.B. -----	
Drilling Measured From		D.F. -----	
		G.L. 7752'	
Date	2-28-06		
Run Number	Two		
Depth Driller	2455'		
Depth Logger	2449'		
Bottom Logged Interval	2447'		
Top Log Interval	Surface Casing		
Casing Driller	8 5/8" @ 541'		
Casing Logger	544'		
Bit Size	7 7/8"		
Type Fluid in Hole	Water		
Density / Viscosity	///		
pH / Fluid Loss	///		
Source of Sample	///		
Rm @ Meas. Temp	///		
Rmf @ Meas. Temp	///		
Rmc @ Meas. Temp	///		
Source of Rmf / Rmc	///		
Rm @ BHT	///		
Time Circulation Stopped	12:30 A.M.		
Time Logger on Bottom	4:00 A.M.		
Maximum Recorded Temperature	106 DEG F		
Equipment Number	T720		
Location	Trinidad		
Recorded By	M. Norton		
Witnessed By	Mr. Dalton King		

<<< Fold Here >>>

All interpretations are opinions based on inferences from electrical or other measurements and we cannot and do not guarantee the accuracy or correctness of any interpretation, and we shall not, except in the case of gross or willful negligence on our part, be liable or responsible for any loss, costs, damages, or expenses incurred or sustained by anyone resulting from any interpretation made by any of our officers, agents or employees. These interpretations are also subject to our general terms and conditions set out in our current Price Schedule.

Comments

Neutron Density Porosity Presented On Sandstone Matrix.
ABHV Calculated For 5 1/2" Casing.
Well Directions:
First Bosque Entrance, Right On Cherry Canyon, Stay Left
Thru Gate, Stay On Main Road, First Right (Hard Right), Next Left To Location.

Database File: xtoge3210.db
Dataset Pathname: pass4.1
Presentation Format: cdl
Dataset Creation: Tue Feb 28 05:35:46 2006 by Calc Warrior 7.0 STD Ope
Charted by: Depth in Feet scaled 1:240

0	GR (GAPI)	200
6	DCAL (in)	16

1	RHOB (g/cc)	2
30	DPOR (pu)	-10
-0.5	RHOC (g/cc)	0.5
4000	LTEN (lb)	0

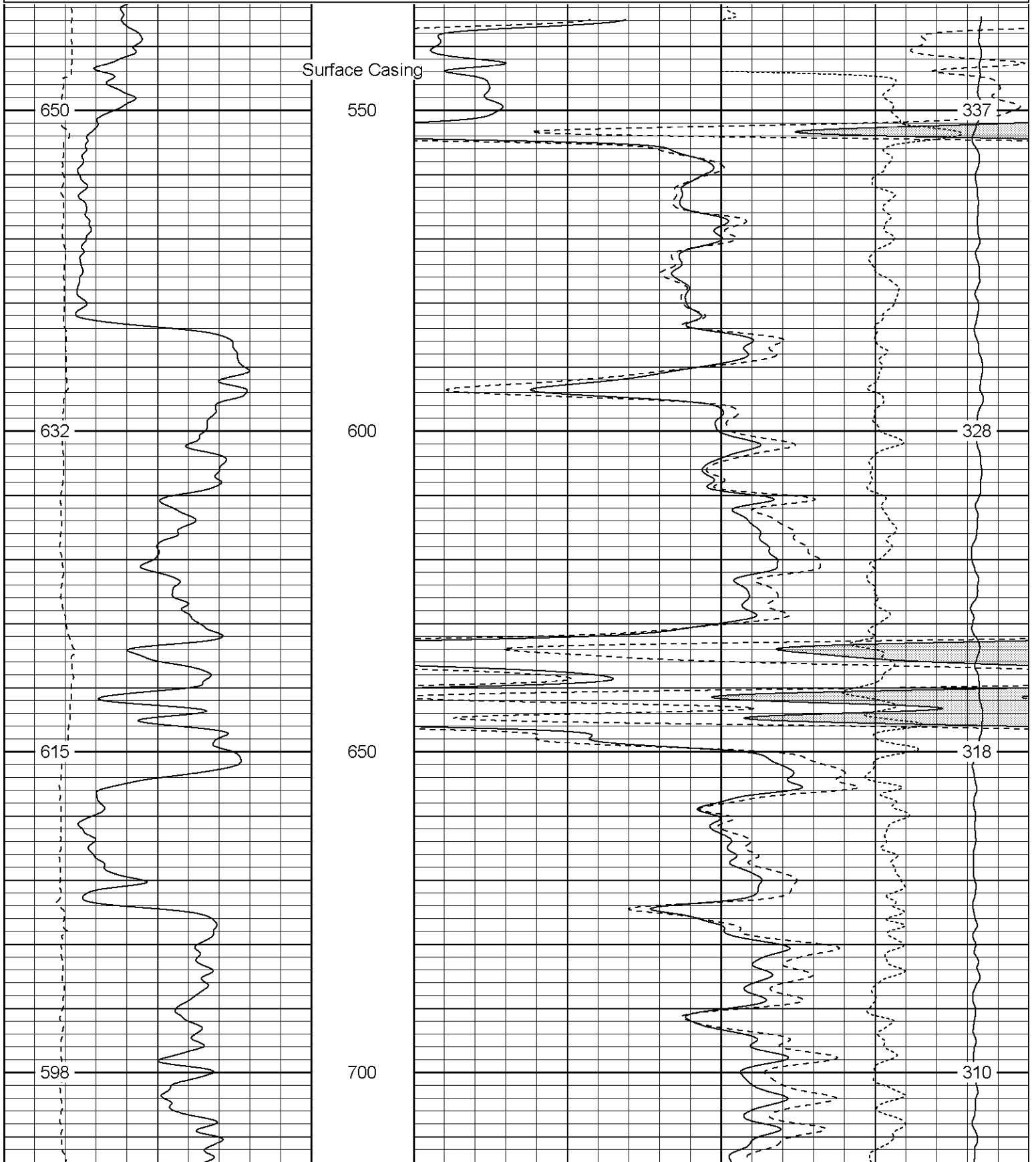

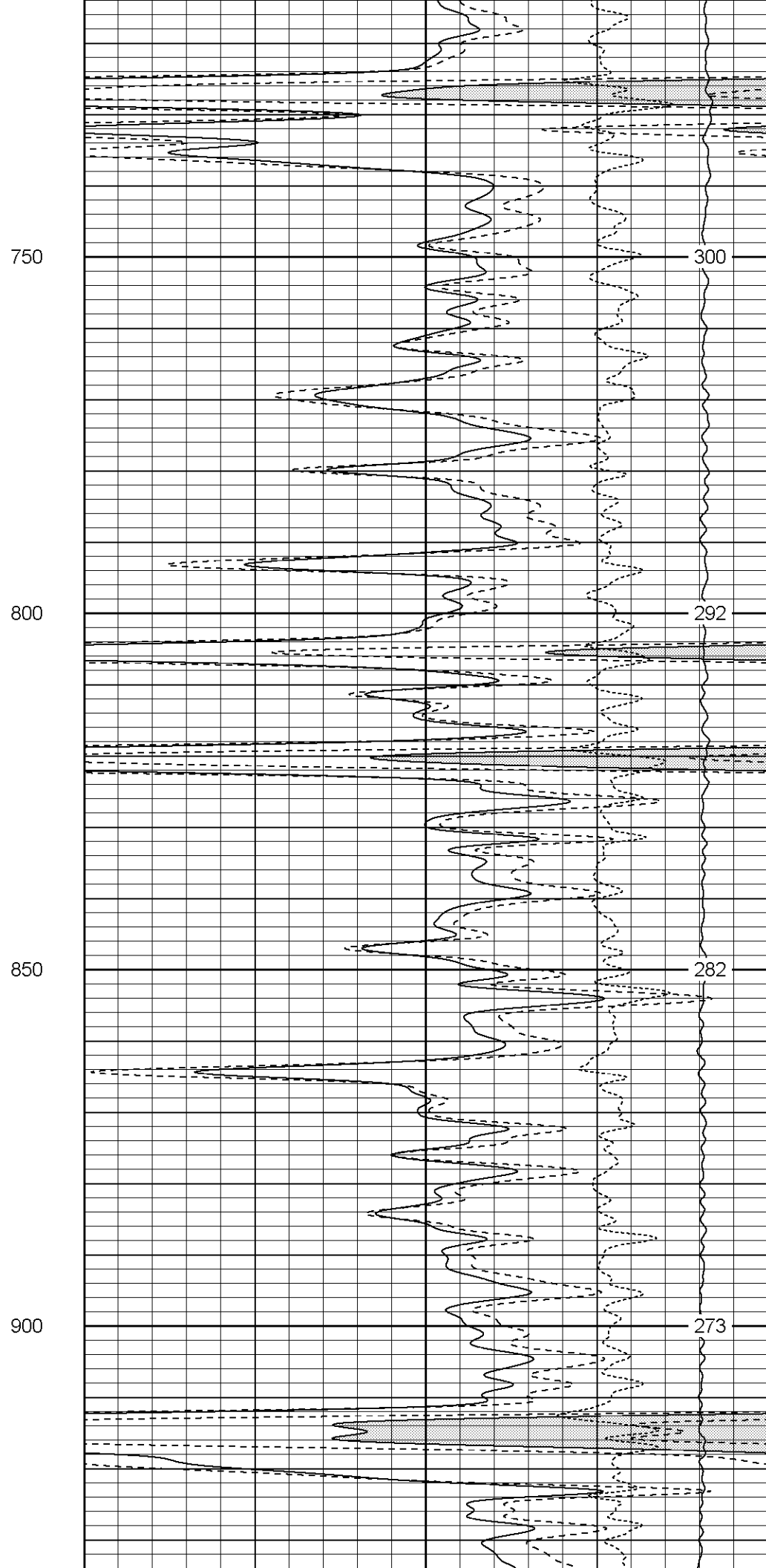
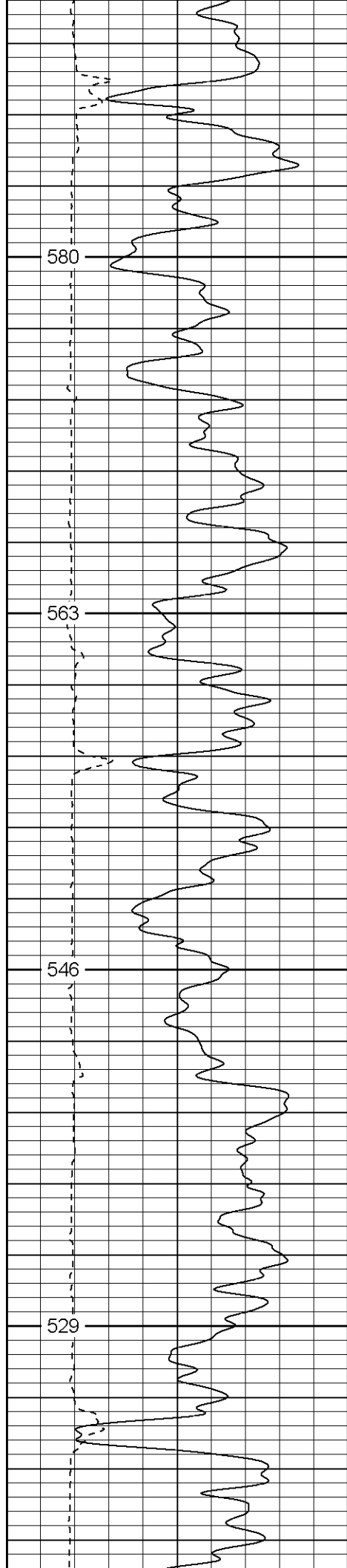

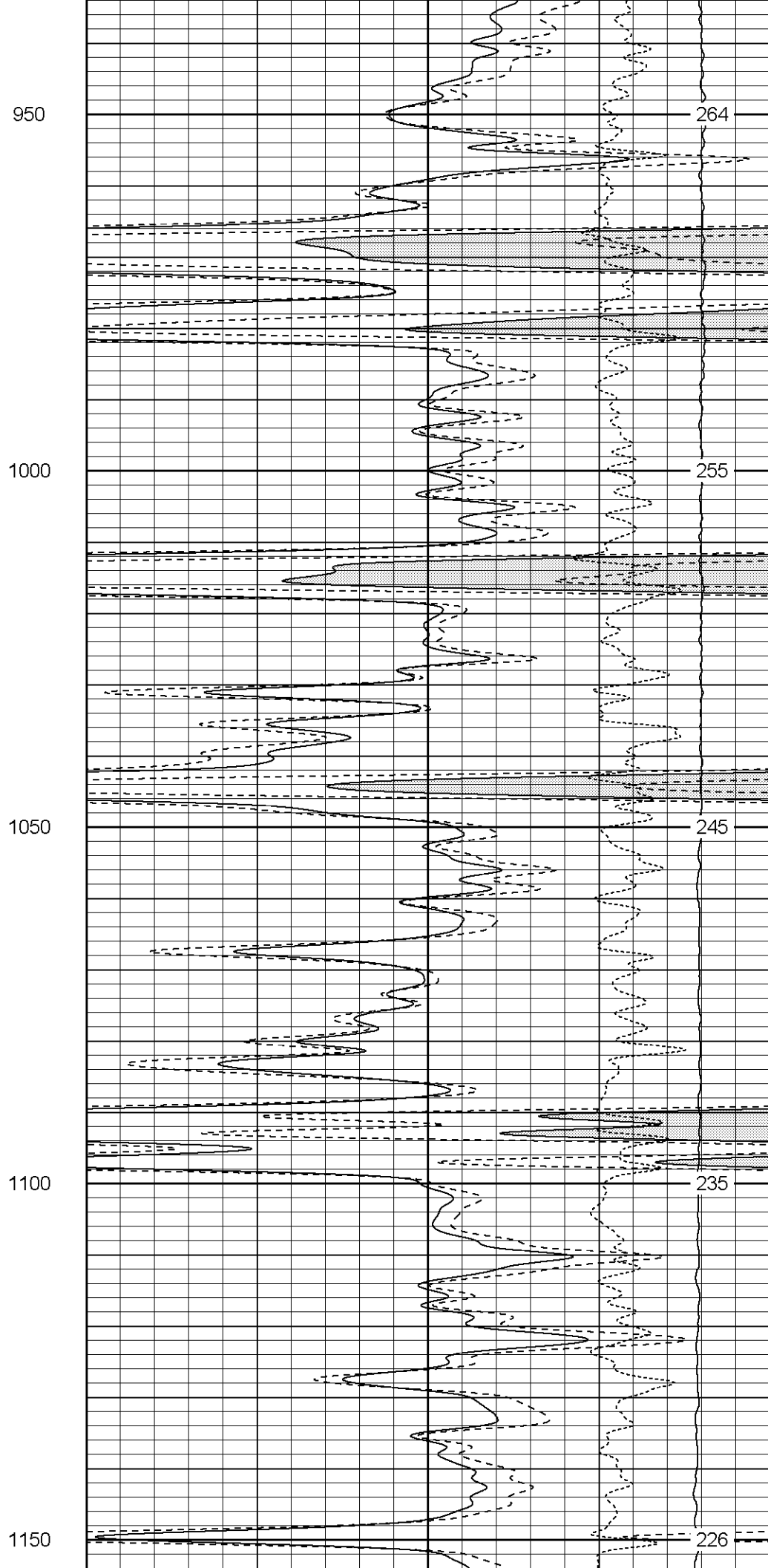
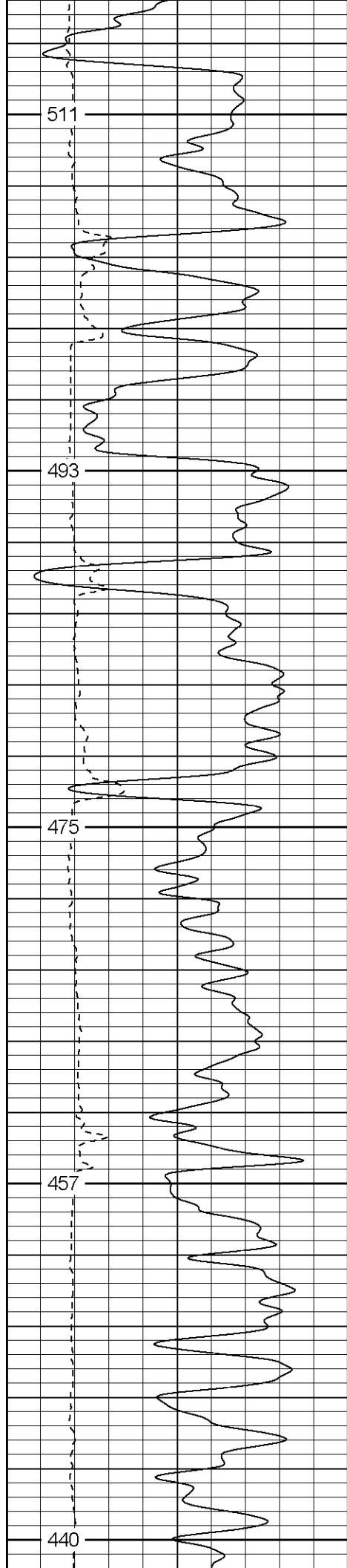

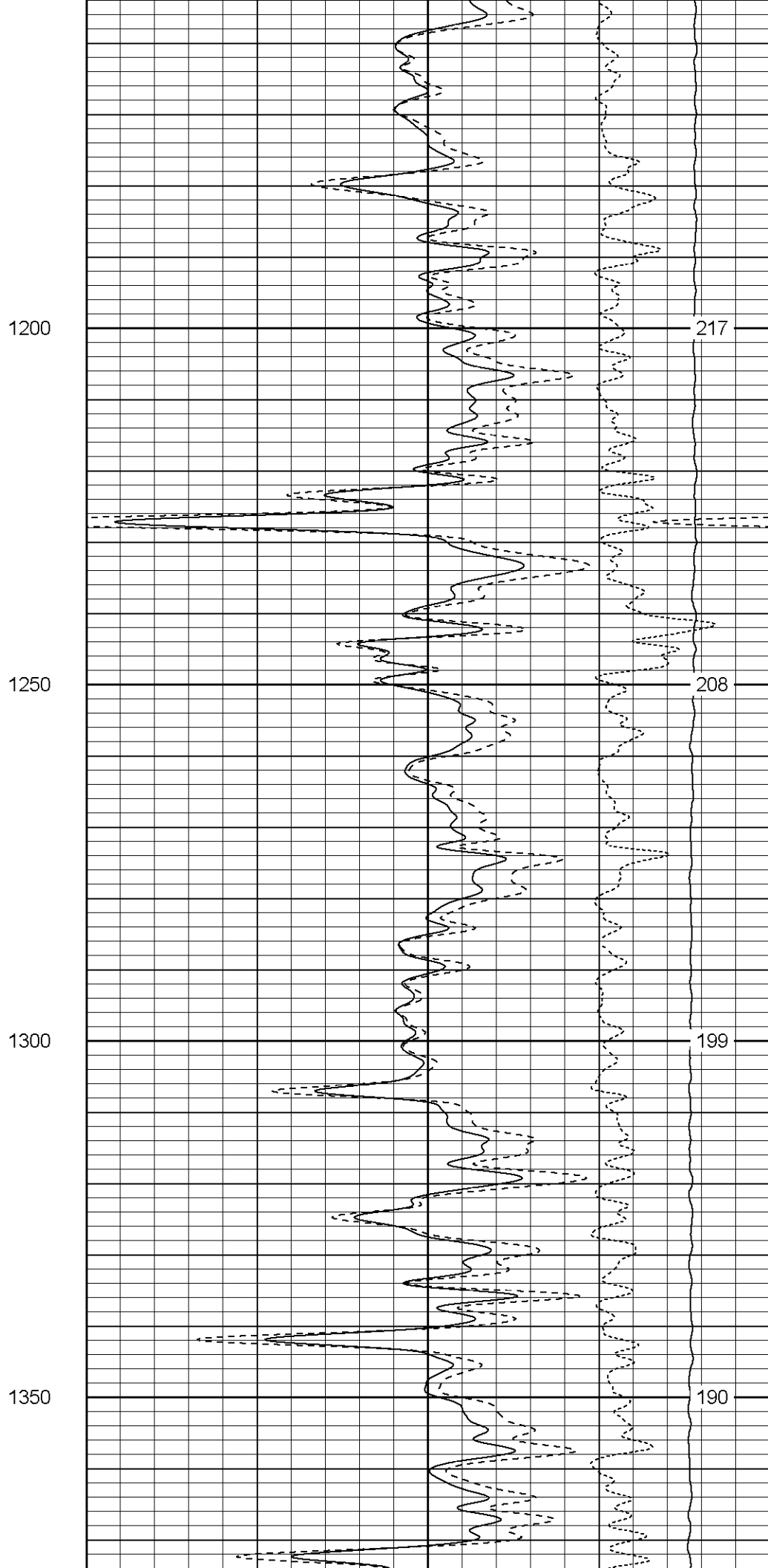
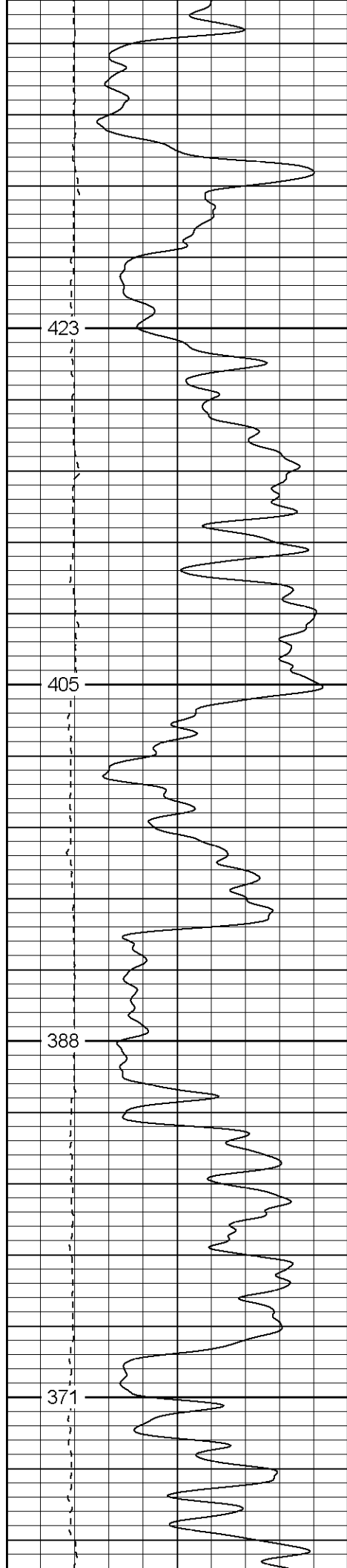

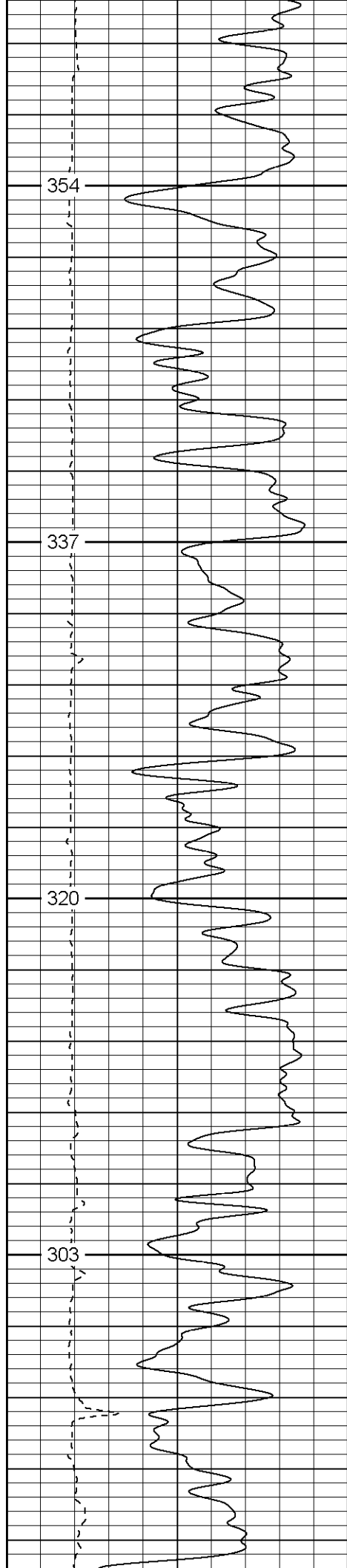

1400

1450

1500

1550

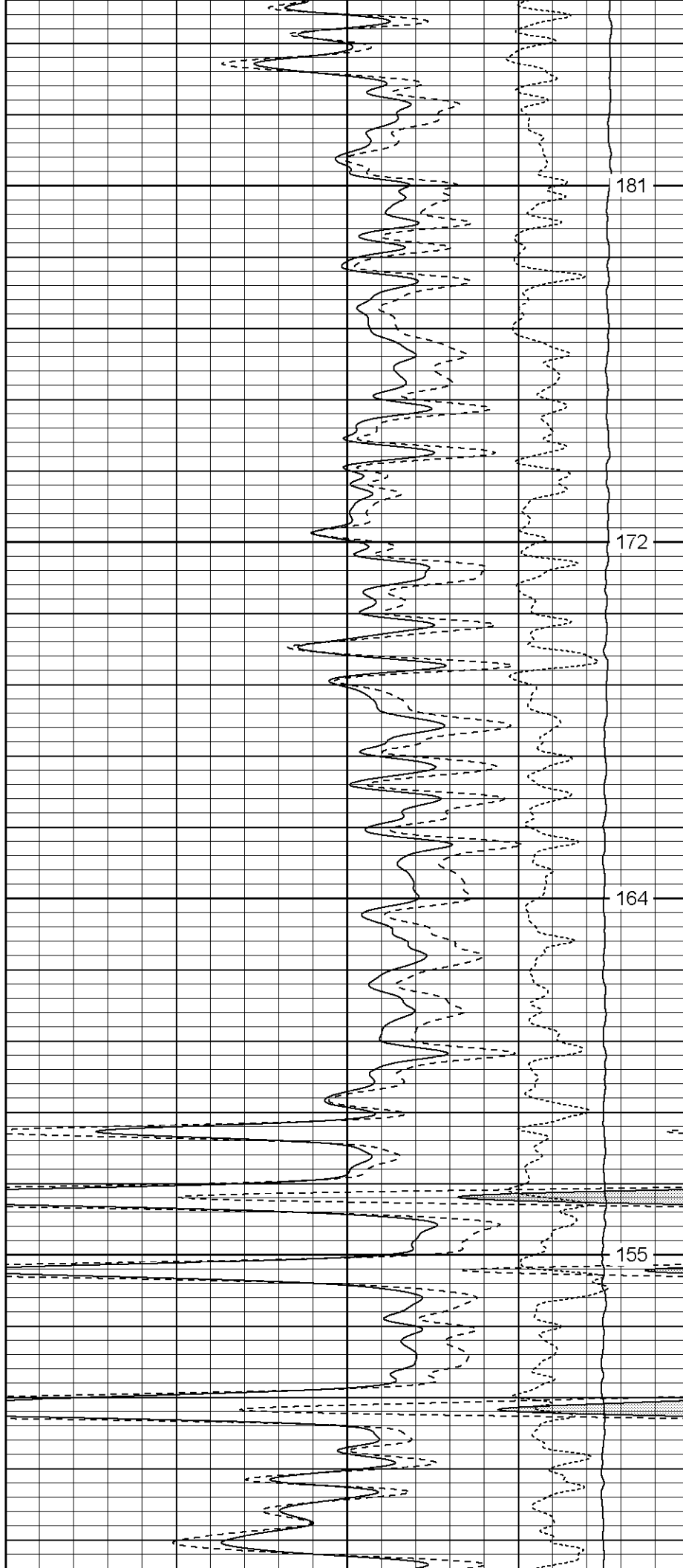

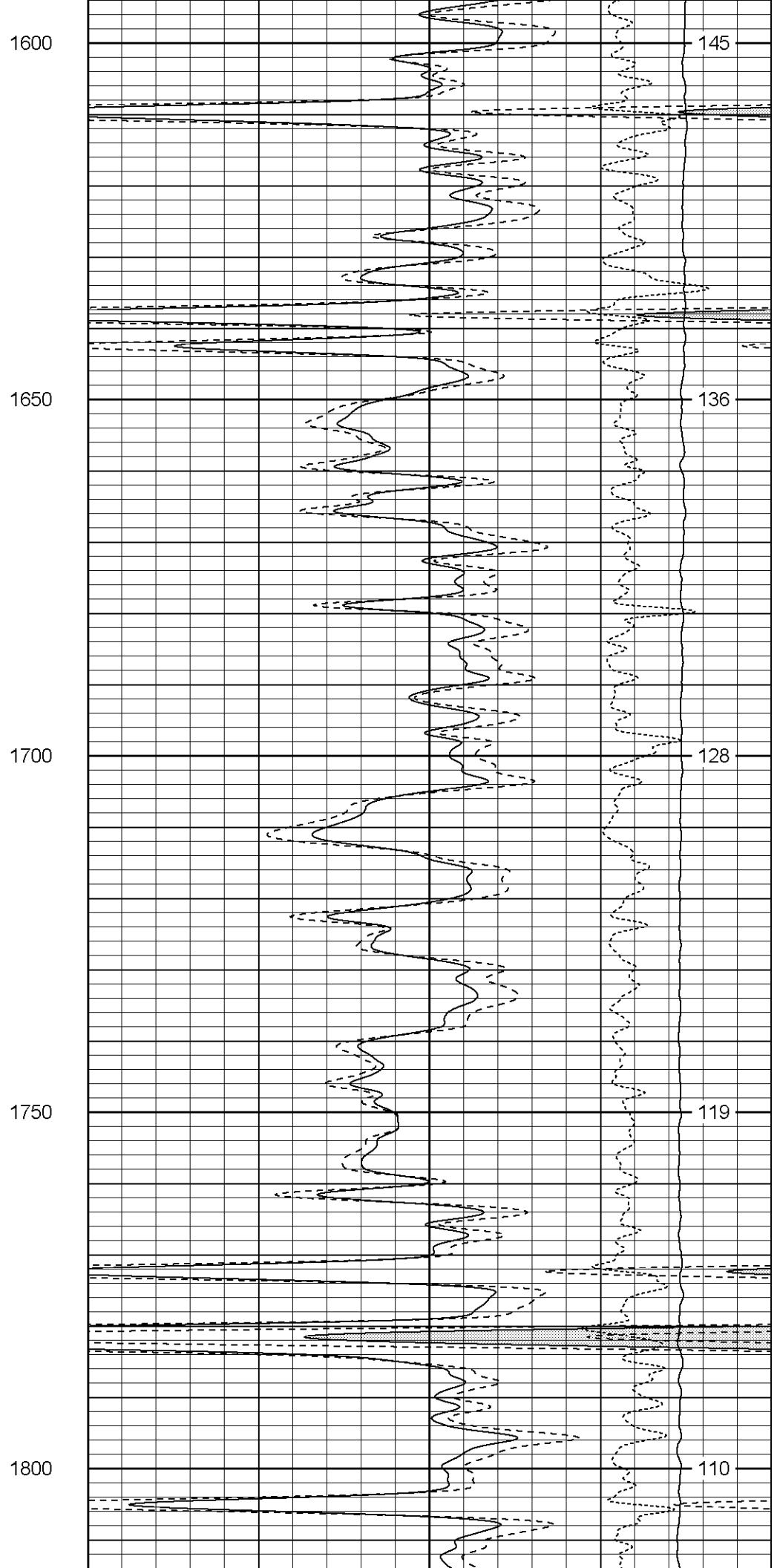
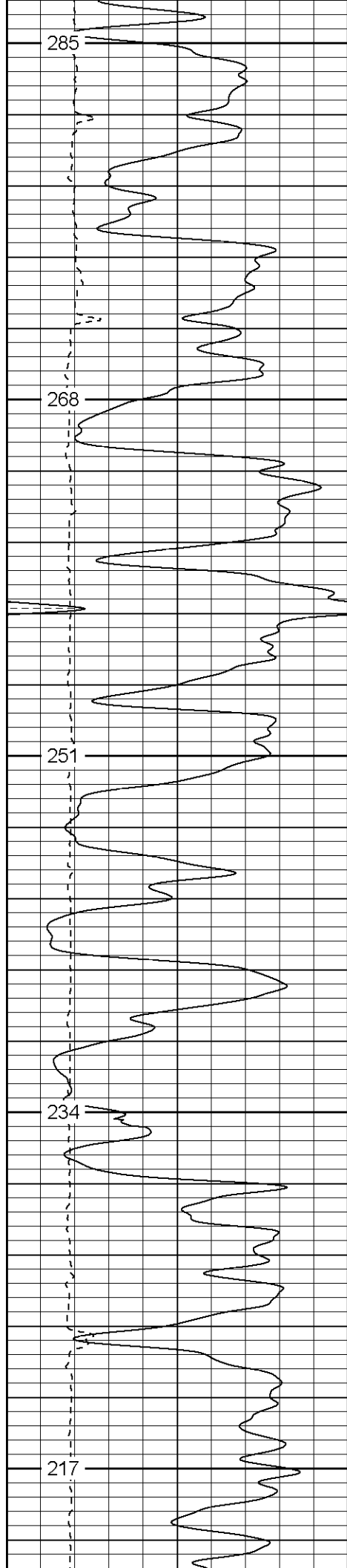

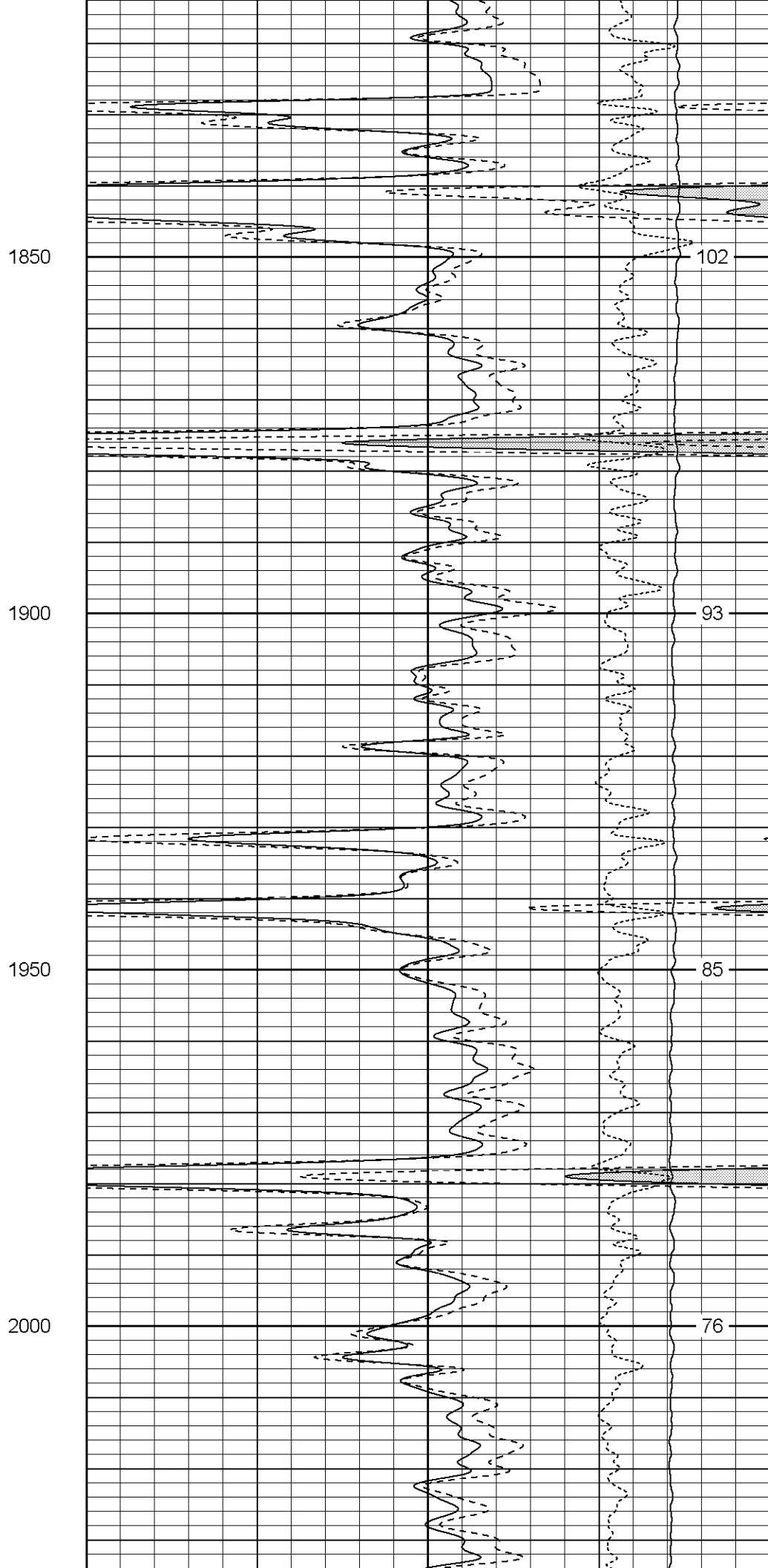
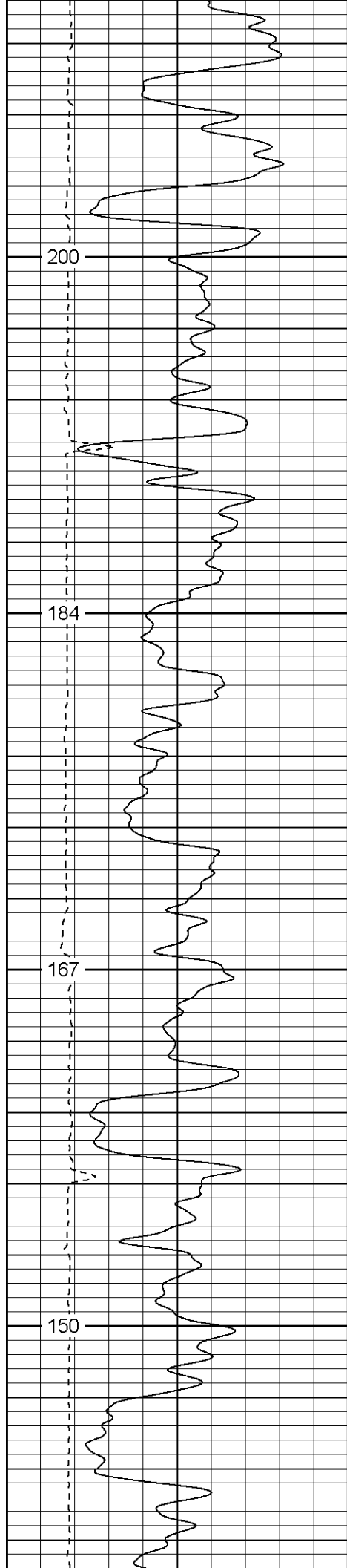

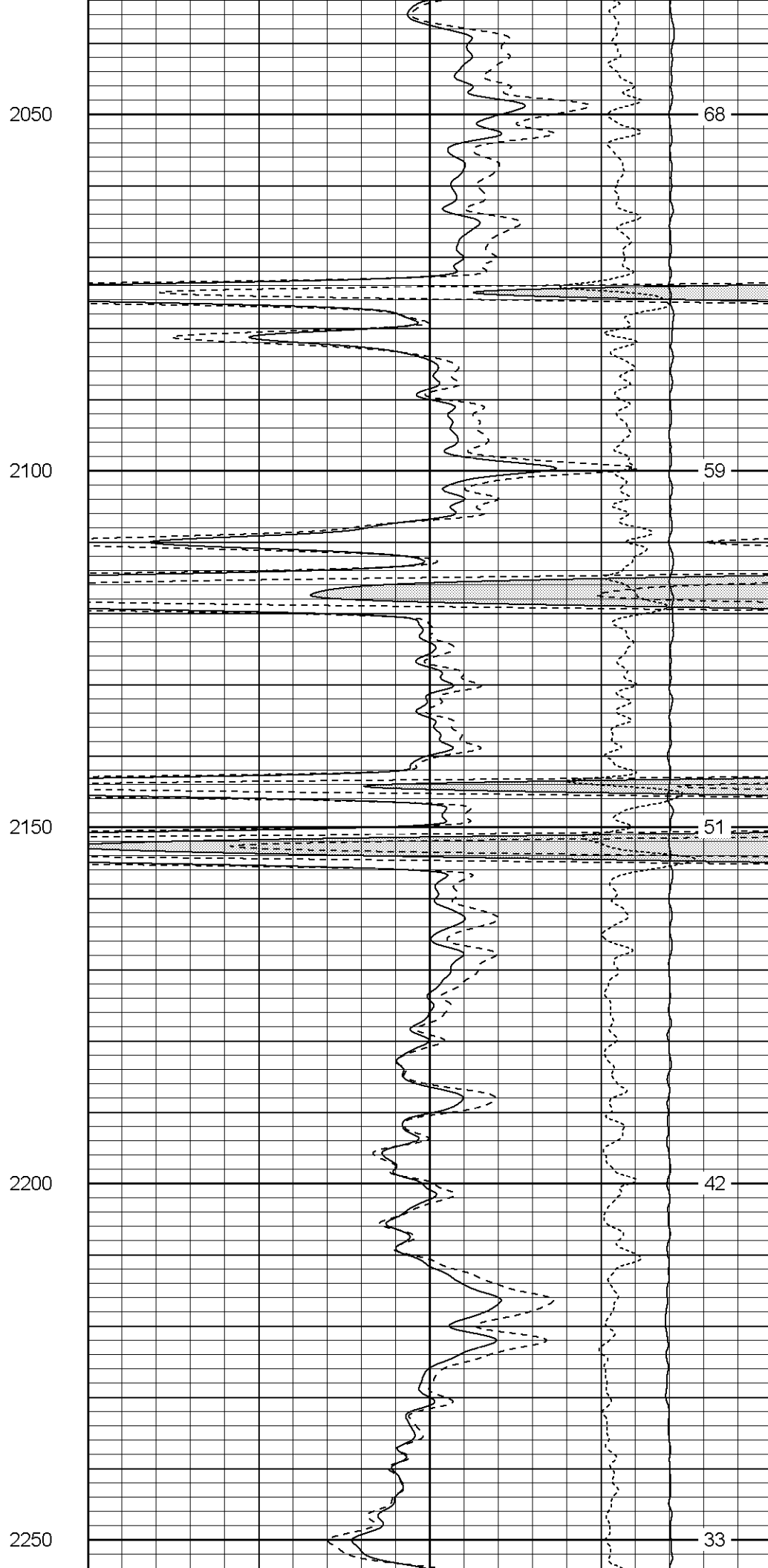
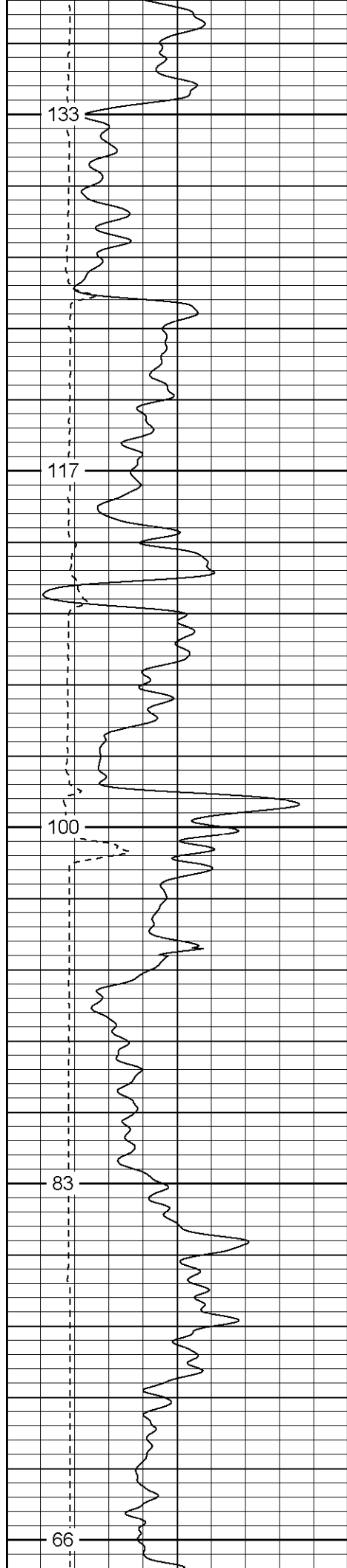

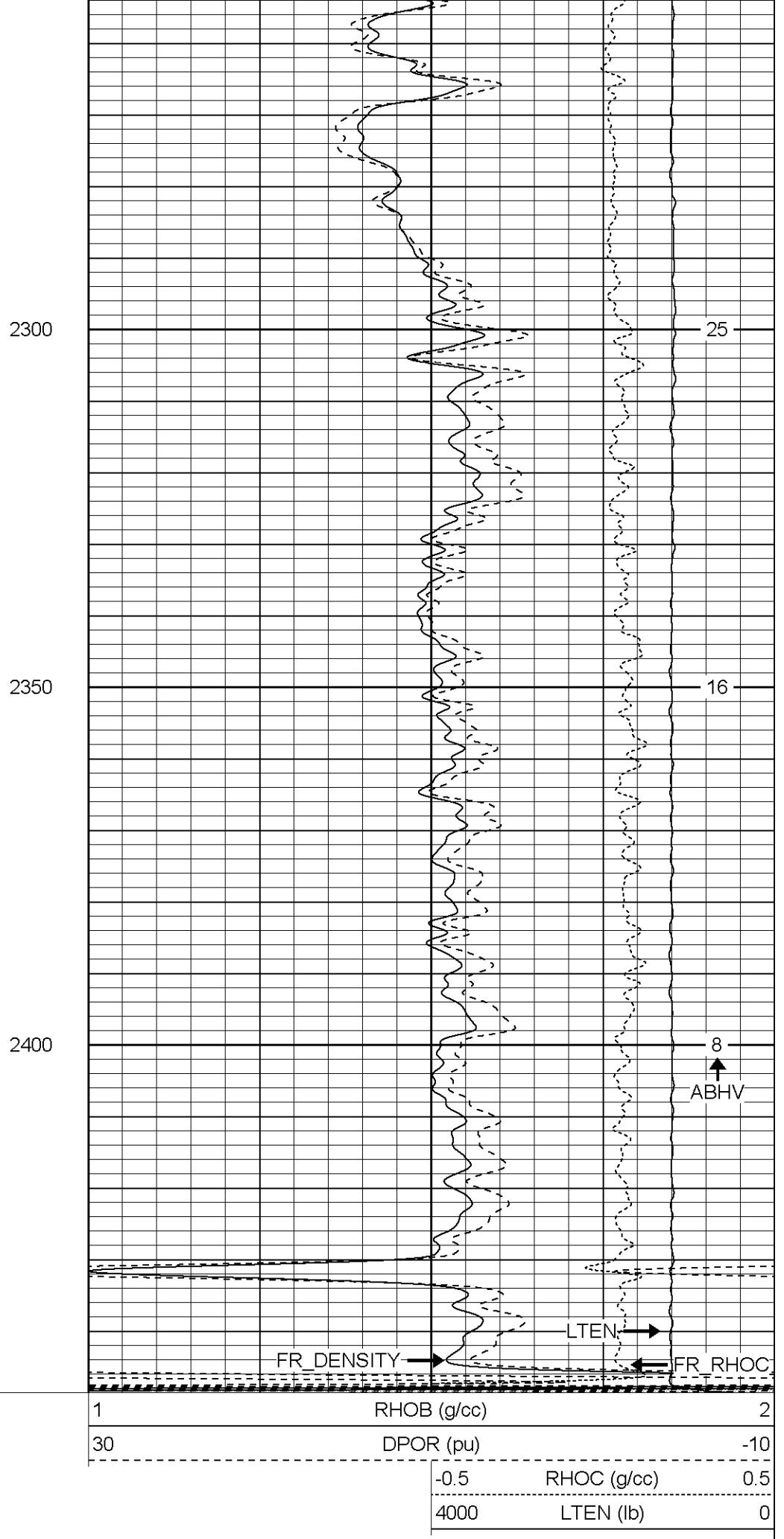
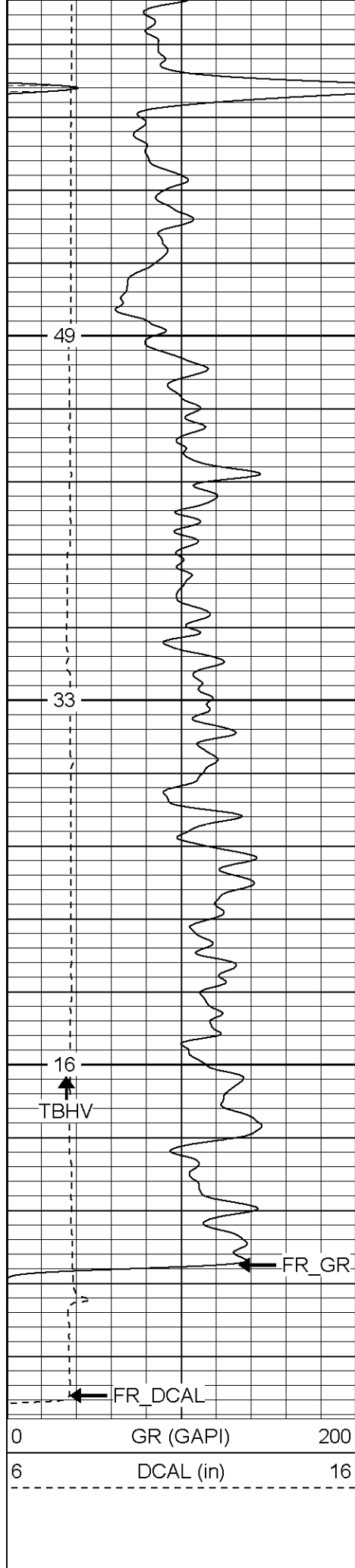

Database File: xtoge3210.db
Dataset Pathname: pass4.1
Presentation Format: cdnl
Dataset Creation: Tue Feb 28 05:35:46 2006 by Calc Warrior 7.0 STD Ope
Charted by: Depth in Feet scaled 1:240

0	GR (GAPI)	200	30	NPOR (pu)	-10
6	DCAL (in)	16	30	DPOR (pu)	-10
			-0.5	RHOC (g/cc)	0.5
			5000	LTEN (lb)	0

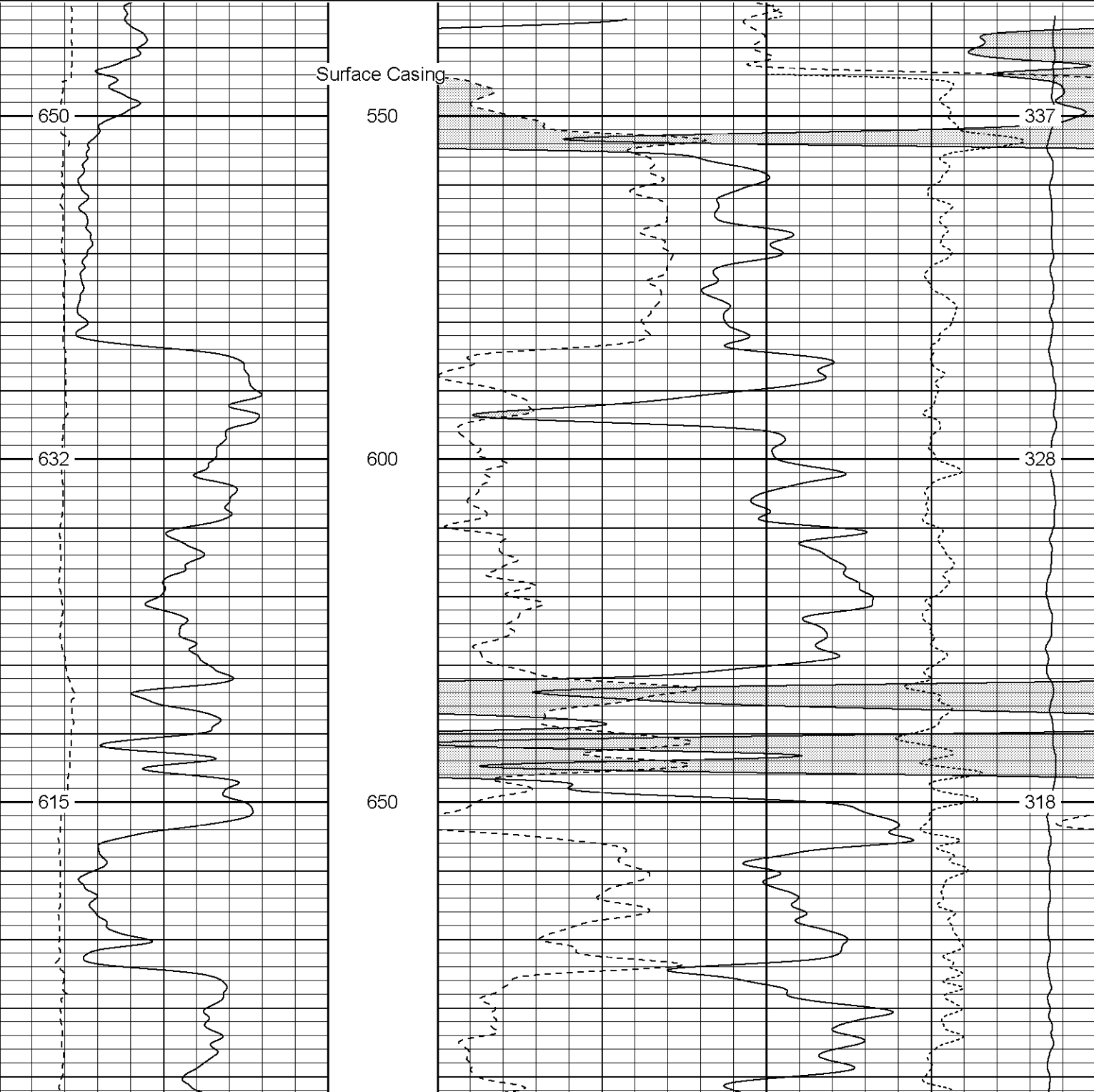

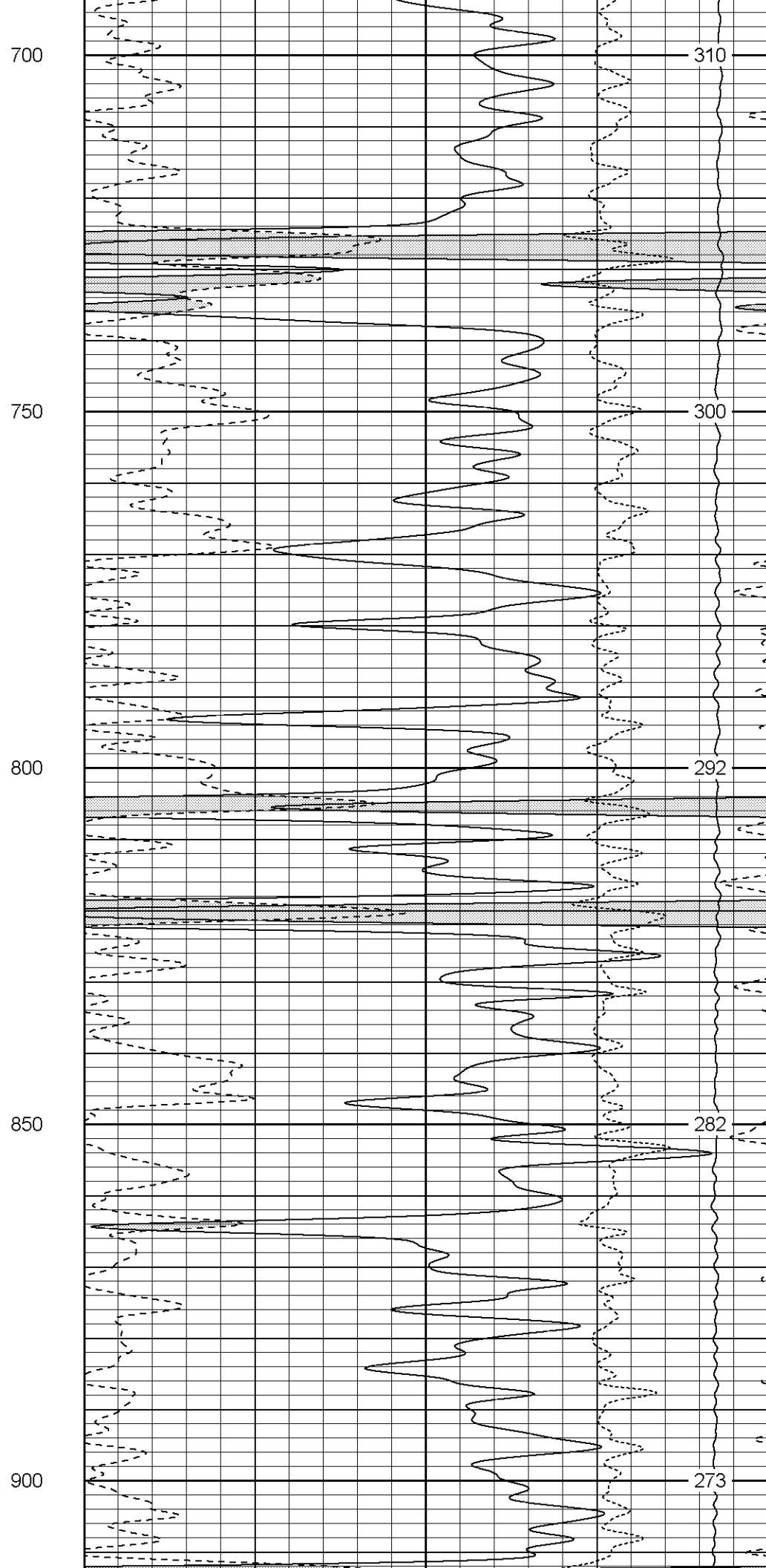
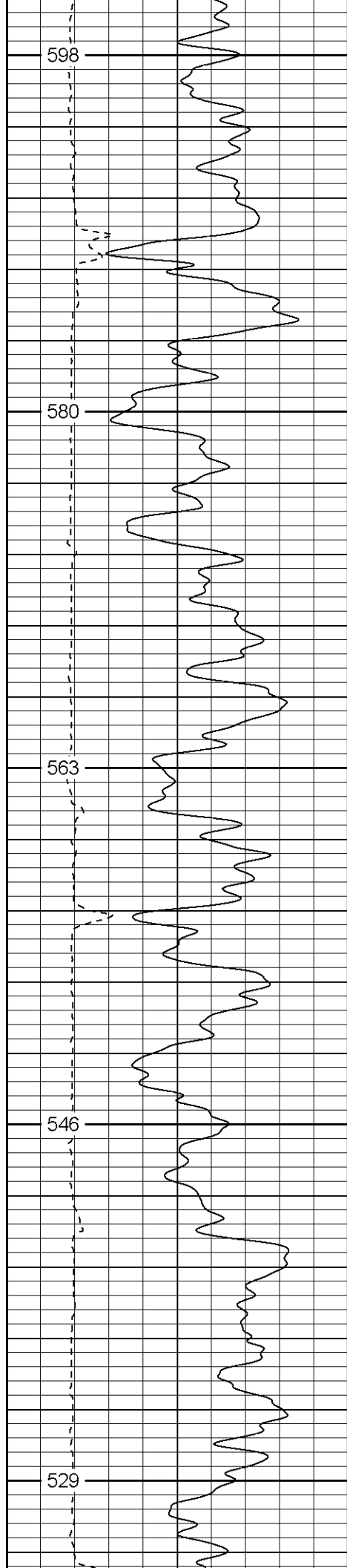

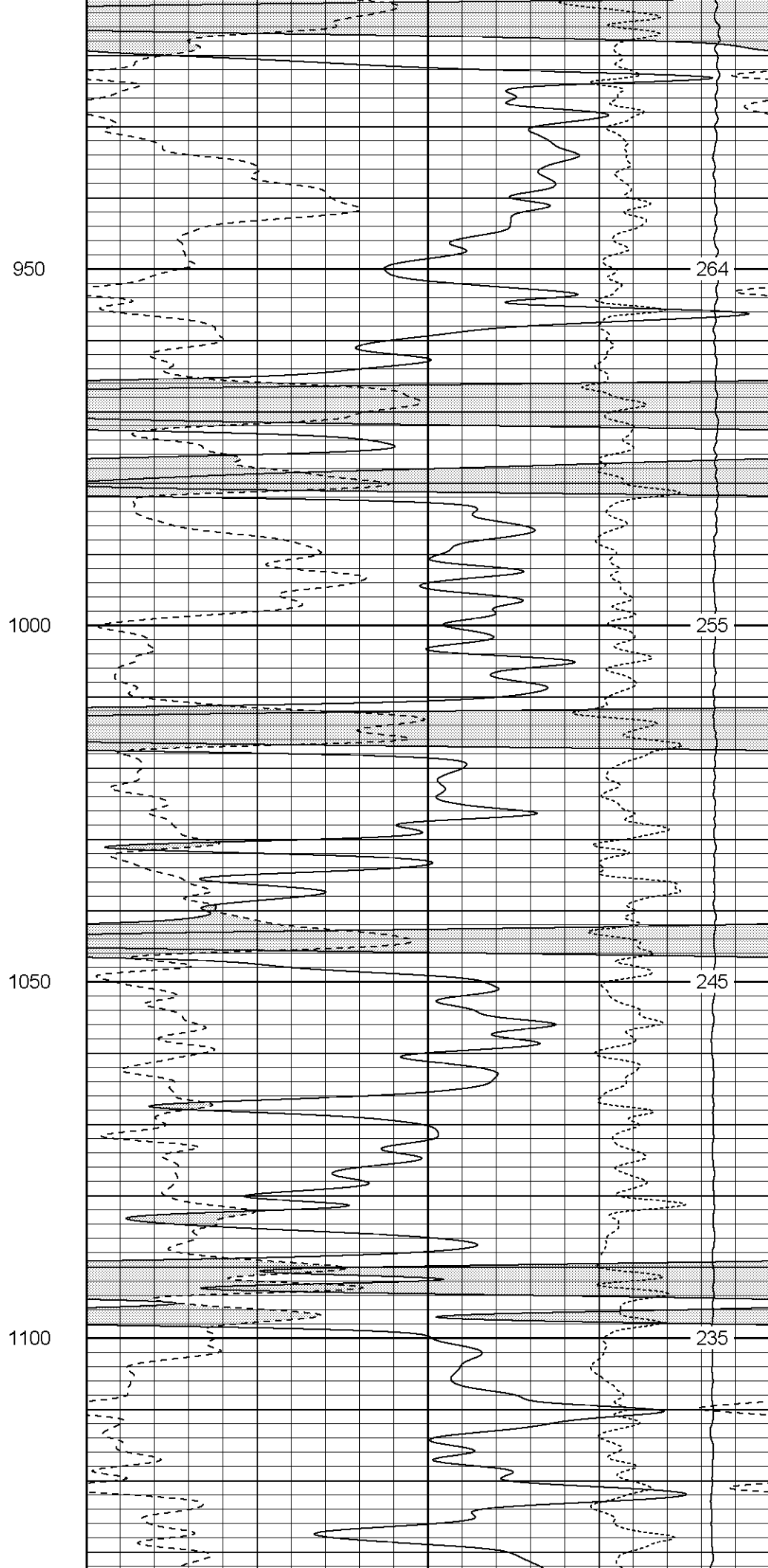
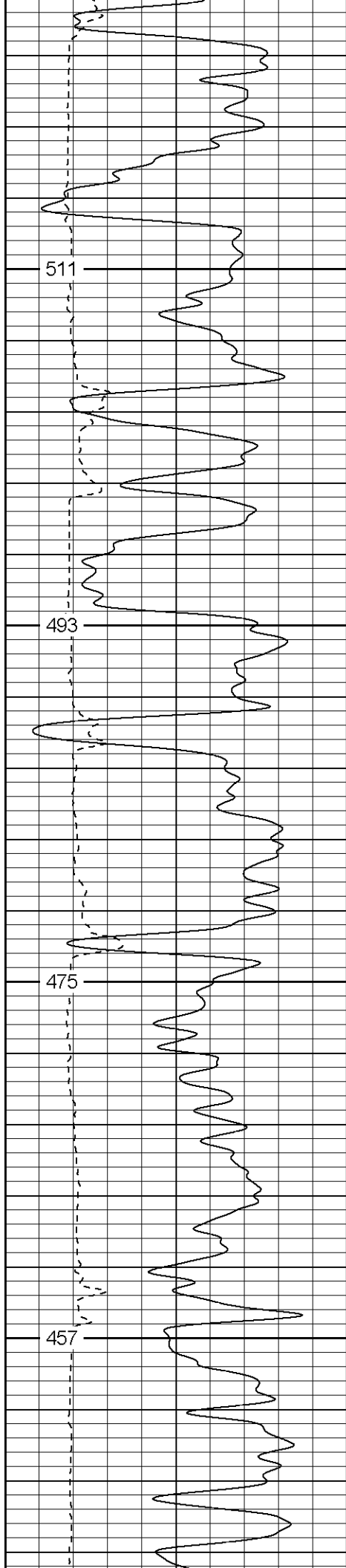

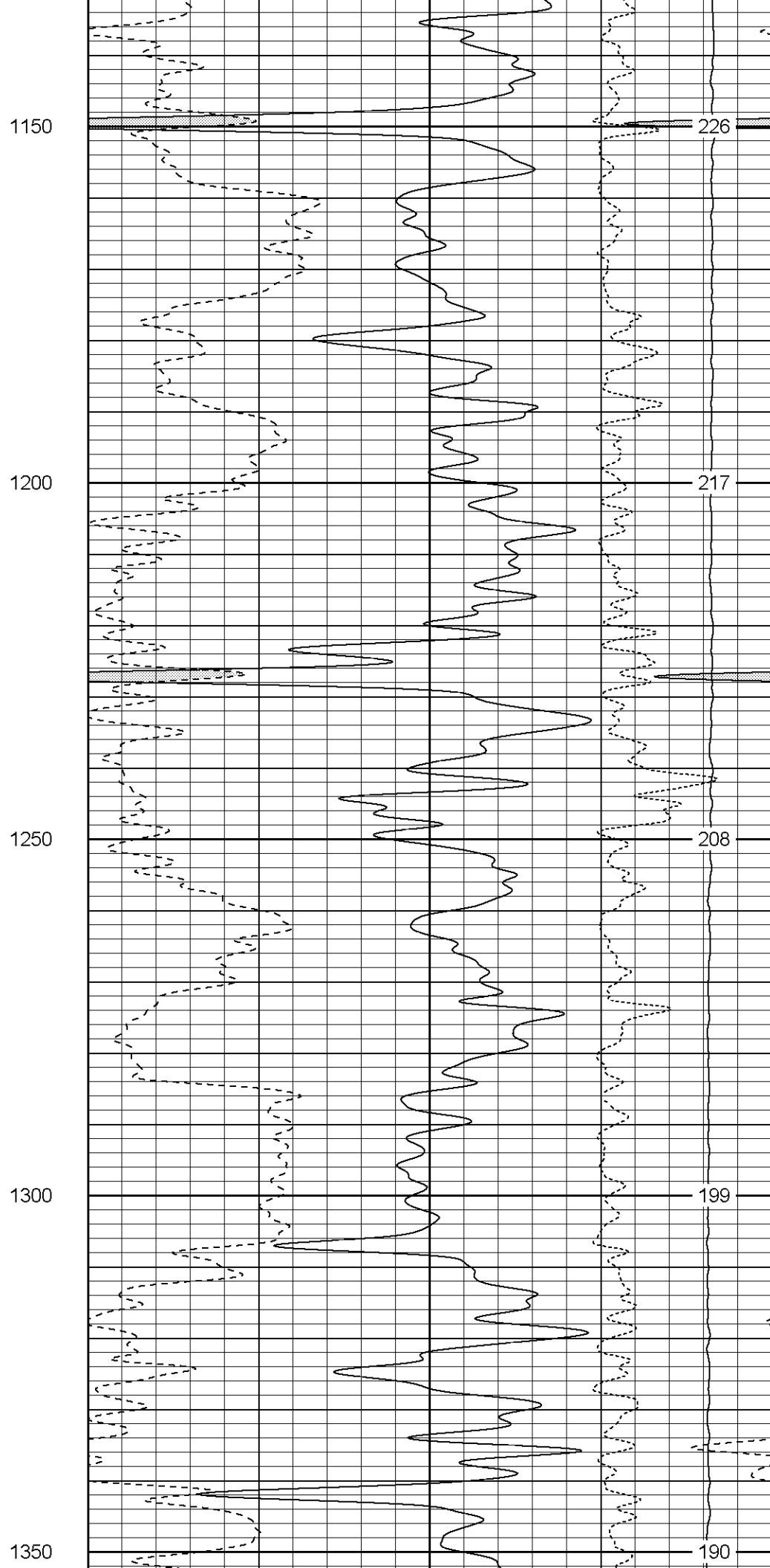
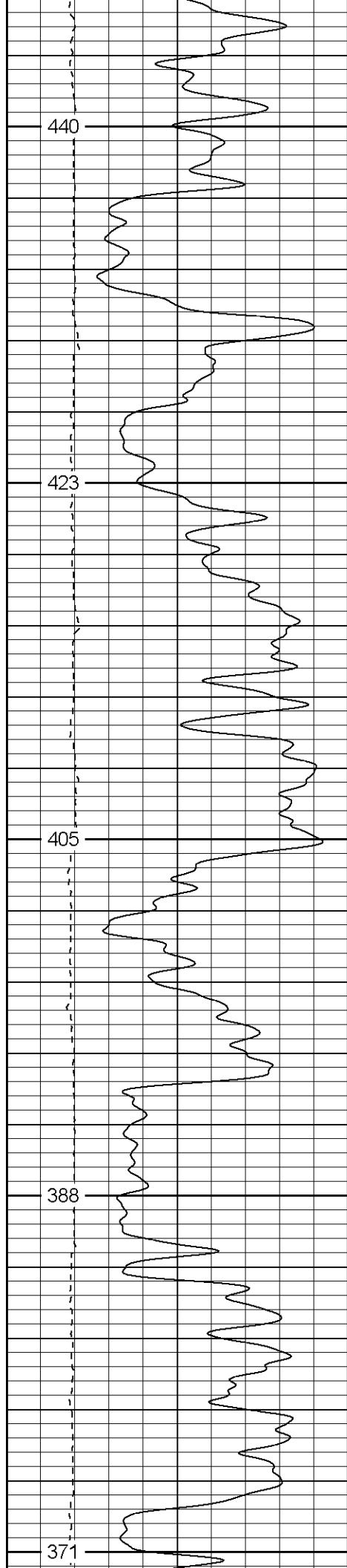

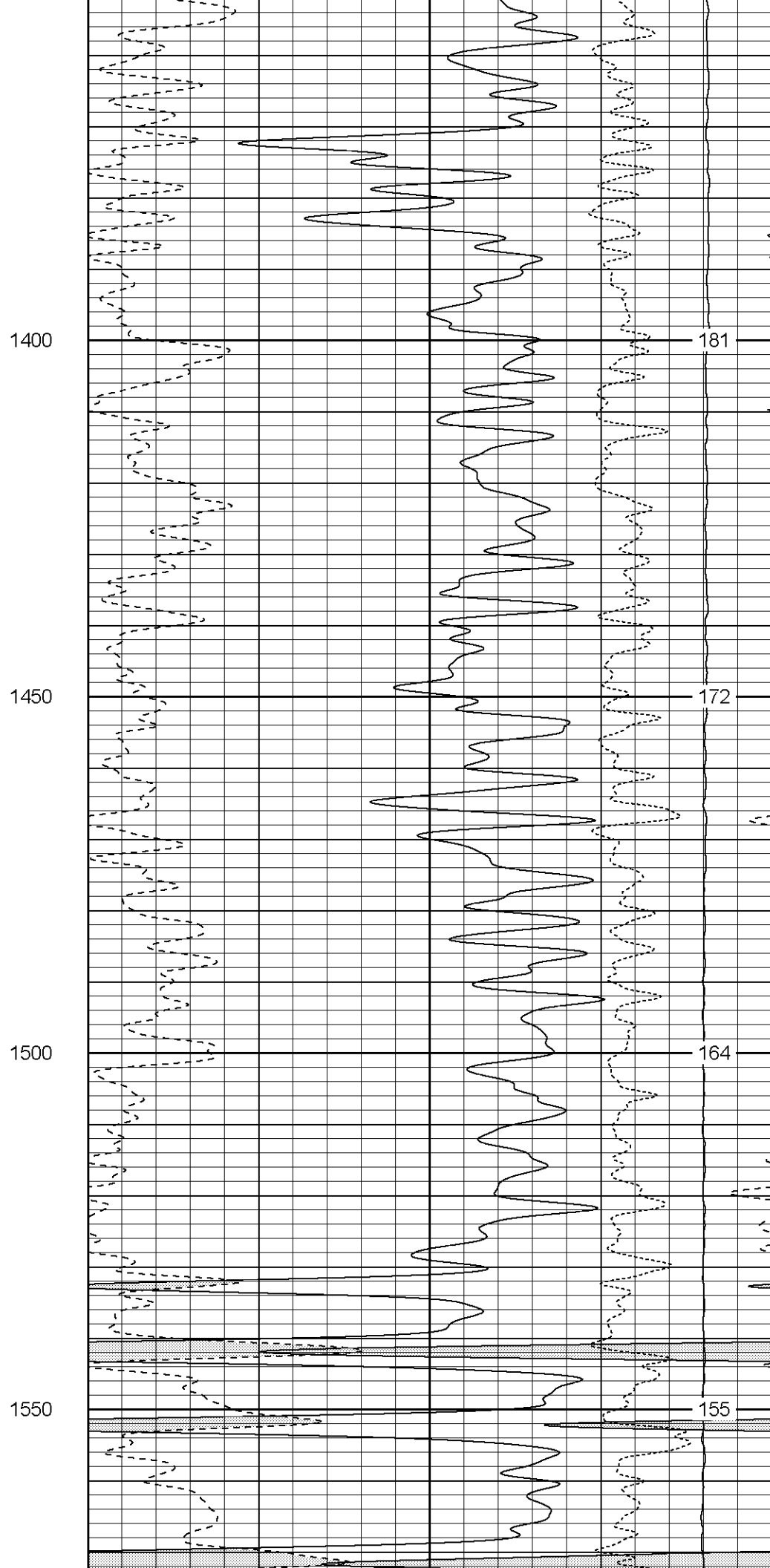
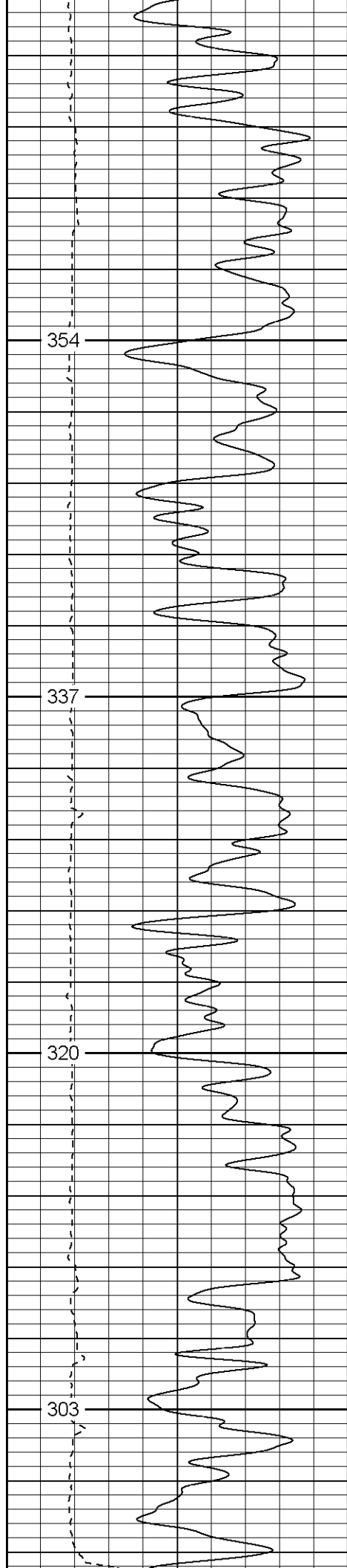

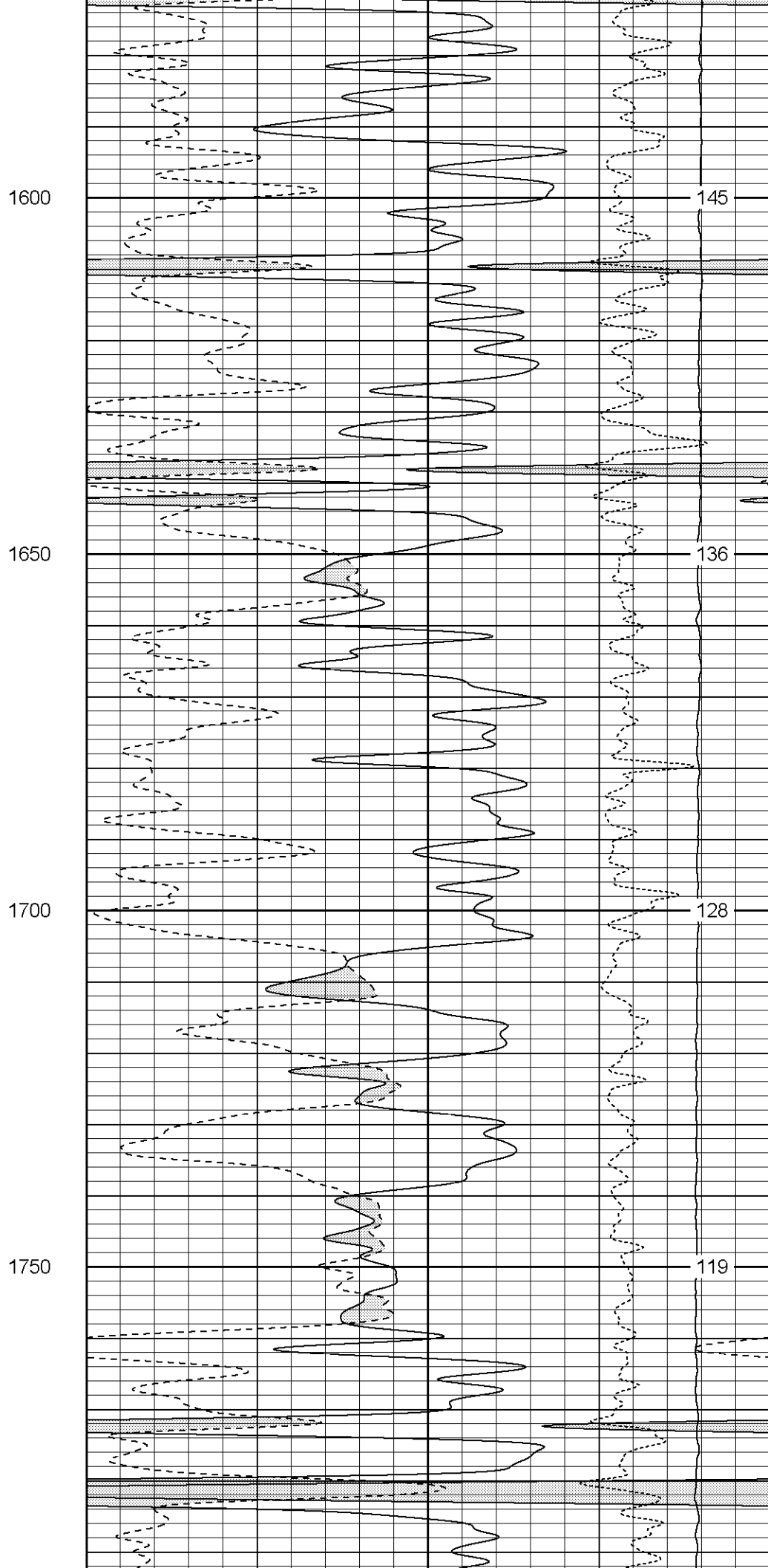
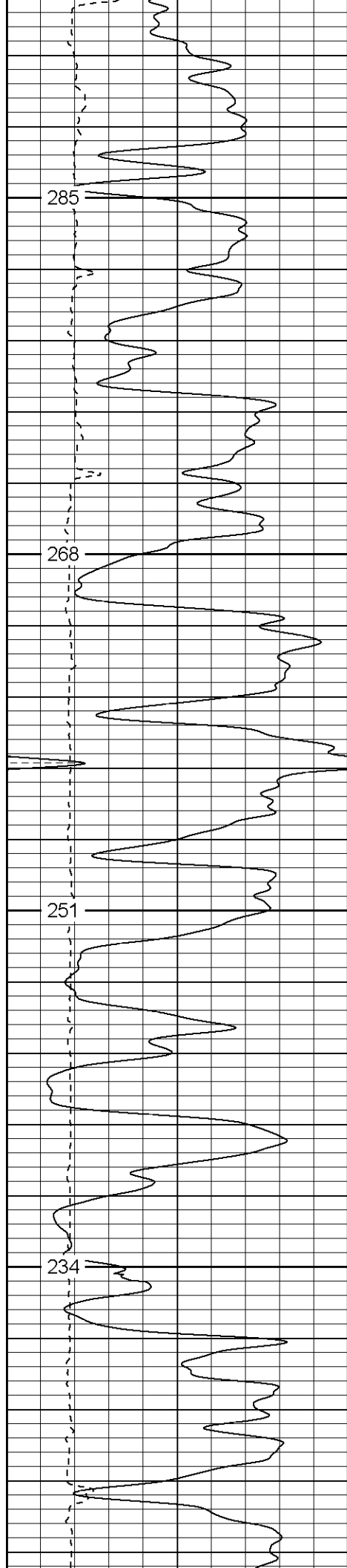

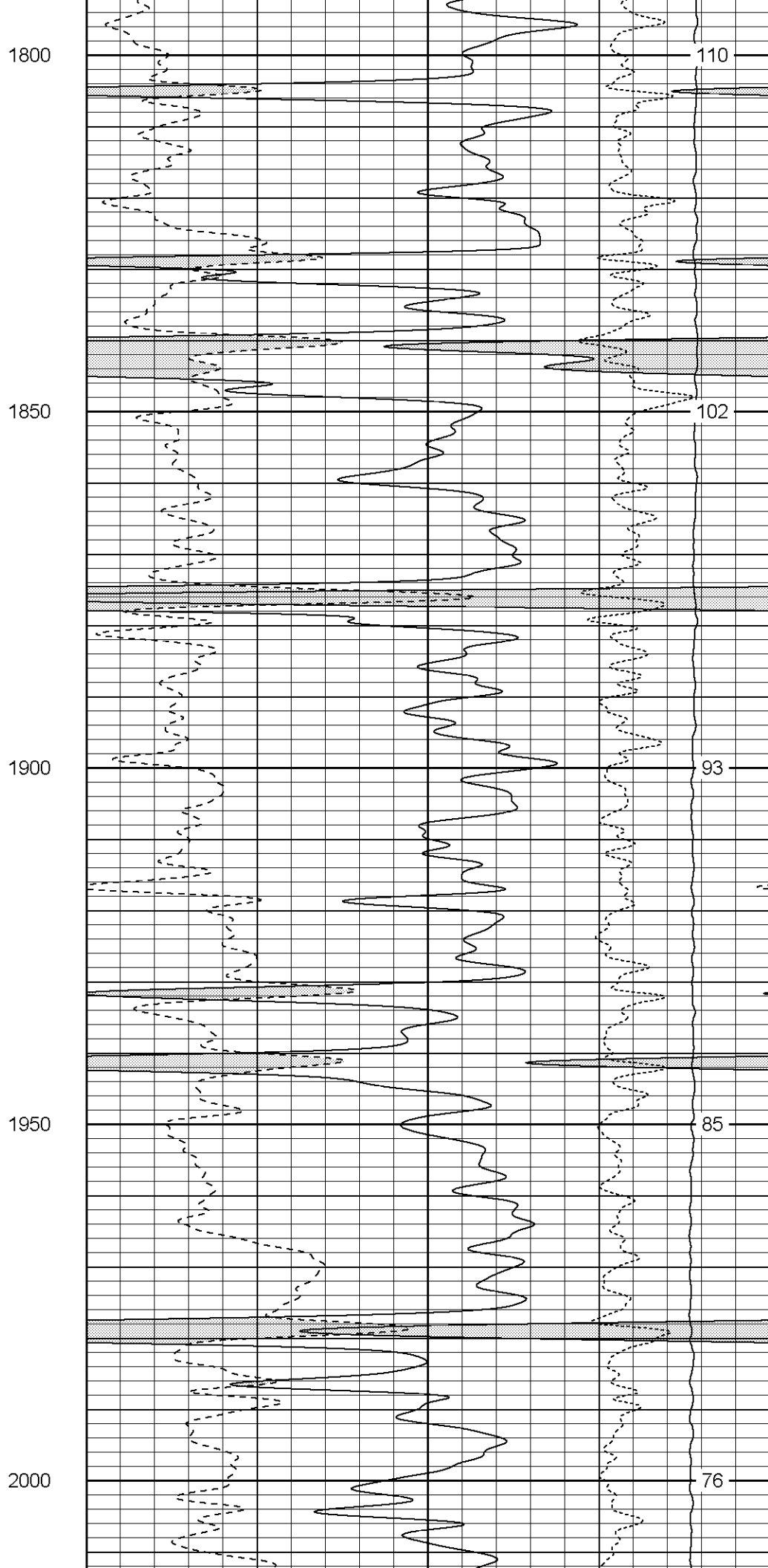
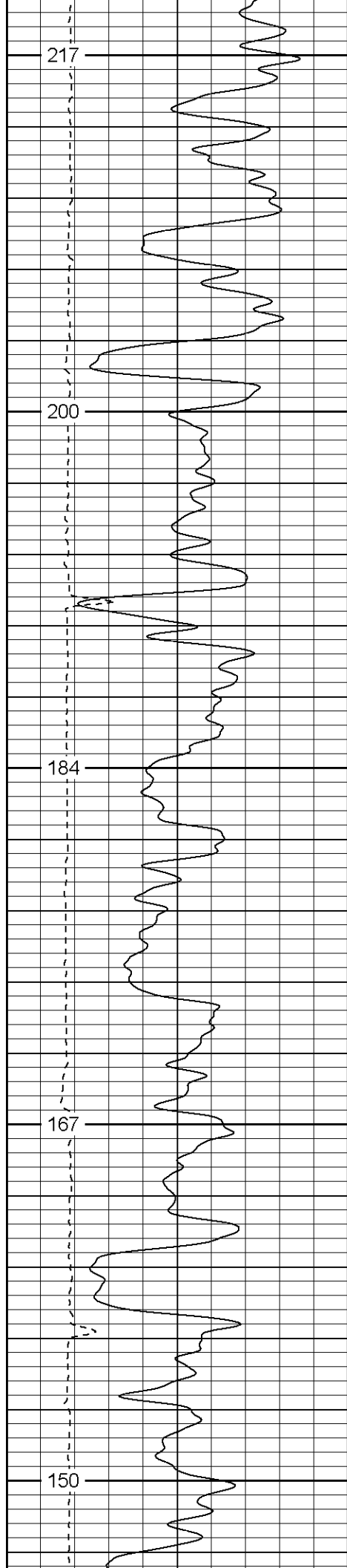

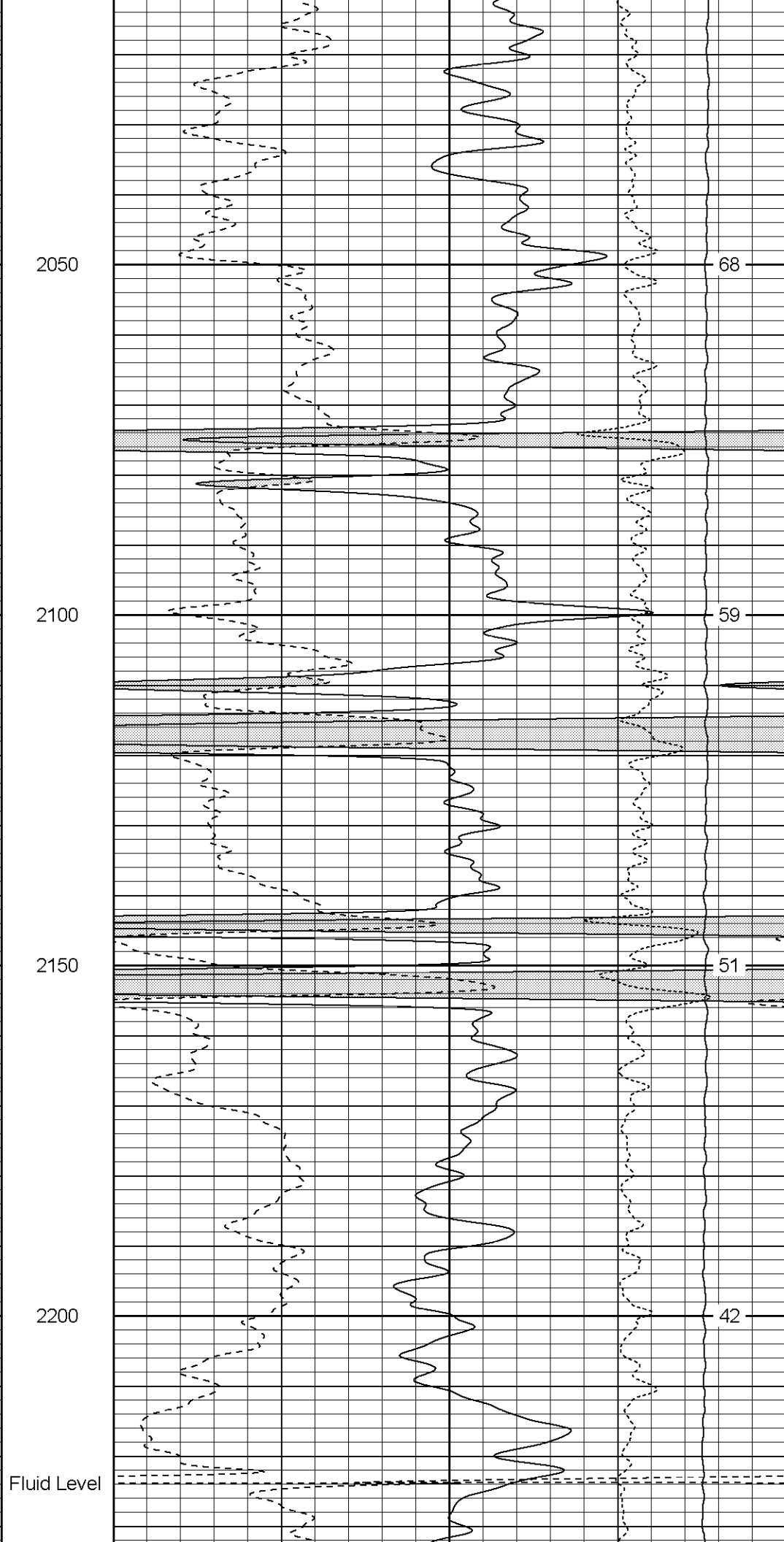
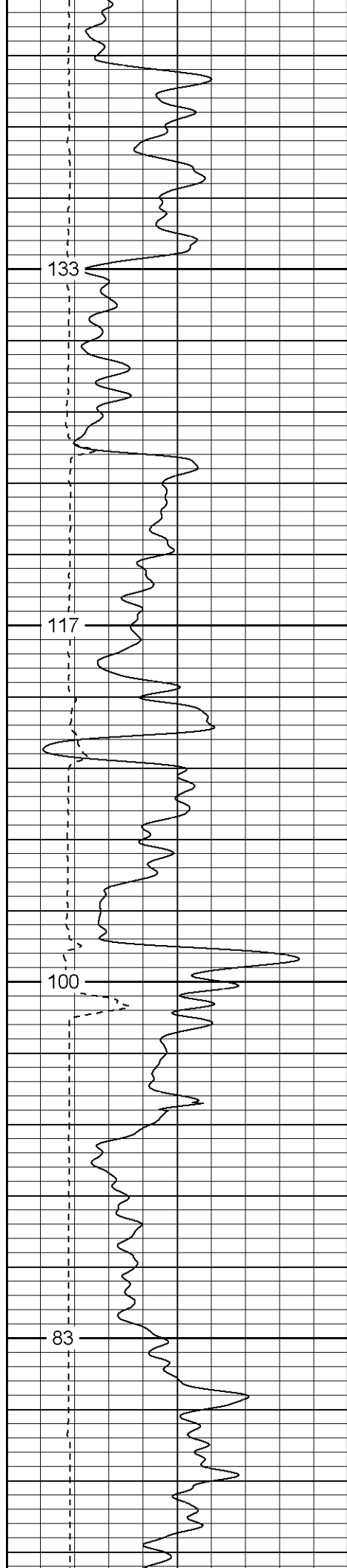

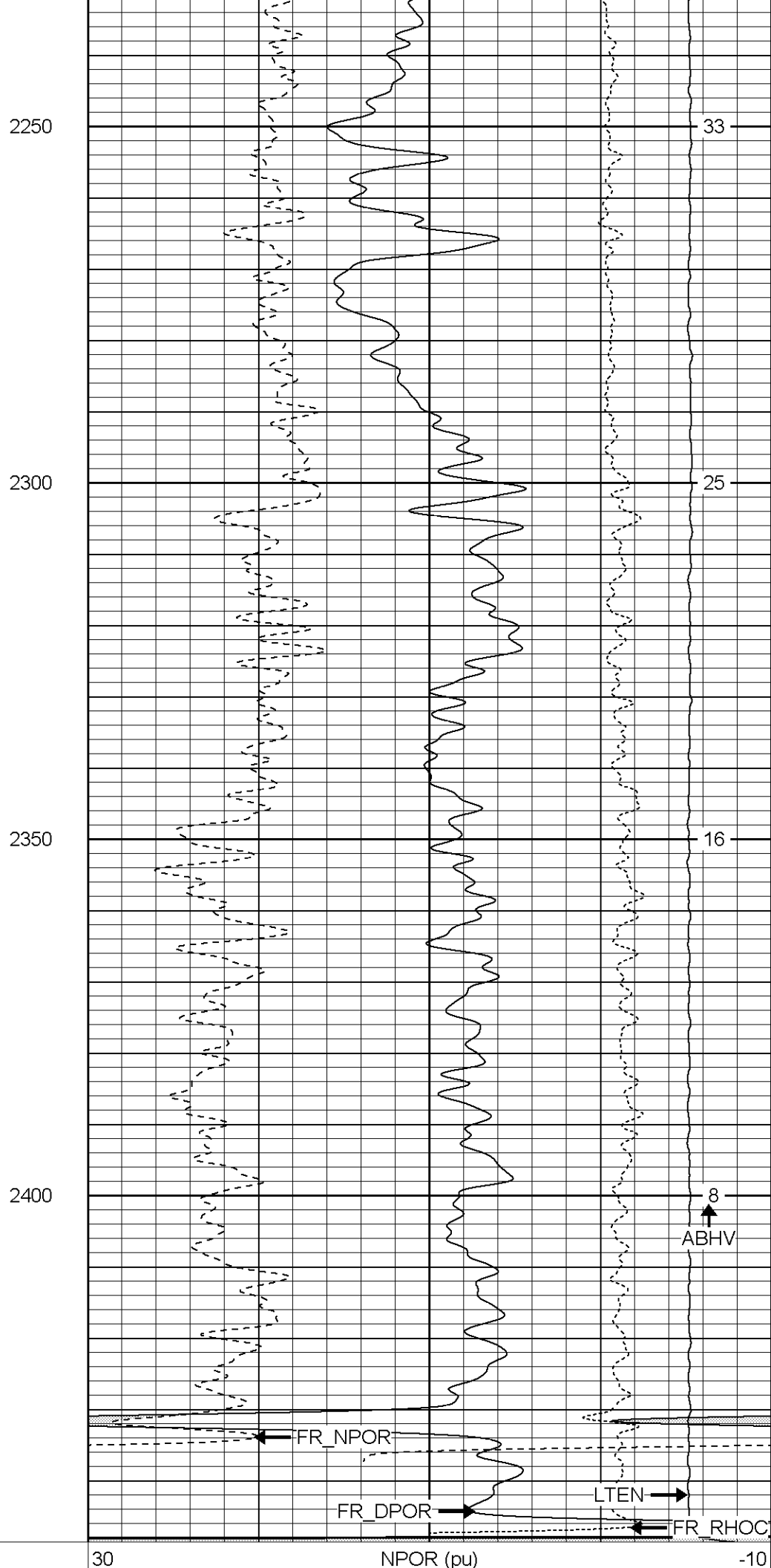
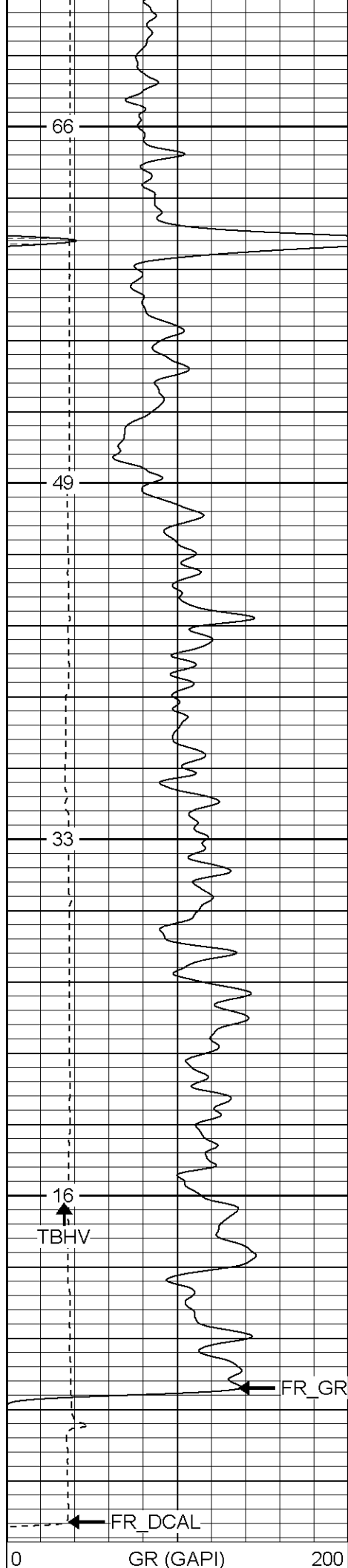

6	DCAL (in)	16

30	DPOR (pu)	-10	
	-0.5	RHOC (g/cc)	0.5
	5000	LTEN (lb)	0

Patterson

Repeat Section

Database File: xtoge3210.db
Dataset Pathname: pass3.1
Presentation Format: cdnl
Dataset Creation: Tue Feb 28 05:32:59 2006 by Calc Warrior 7.0 STD Ope
Charted by: Depth in Feet scaled 1:240

0	GR (GAPI)	200	30	NPOR (pu)	-10	
6	DCAL (in)	16	30	DPOR (pu)	-10	
				-0.5	RHOC (g/cc)	0.5
				5000	LTEN (lb)	0

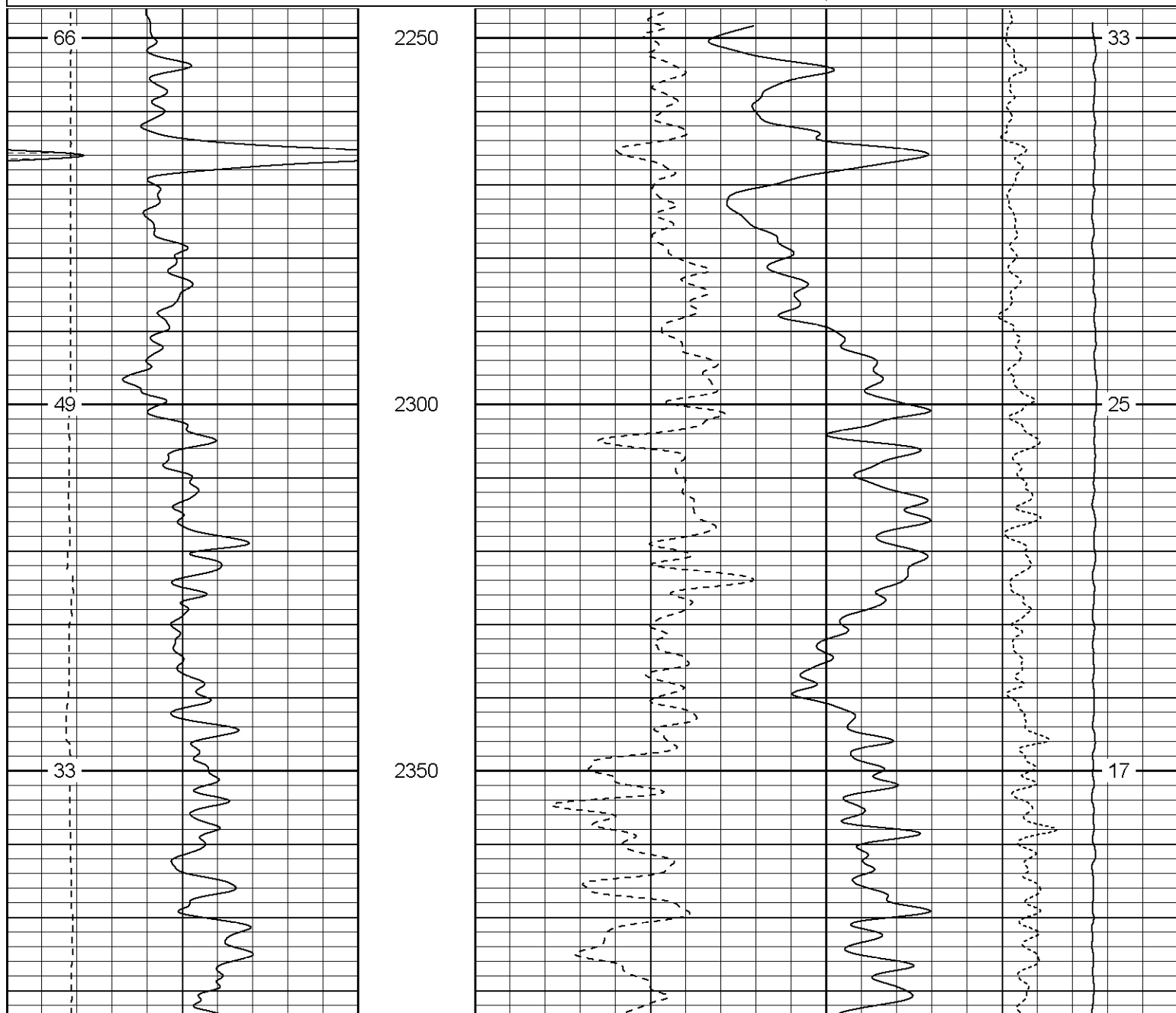

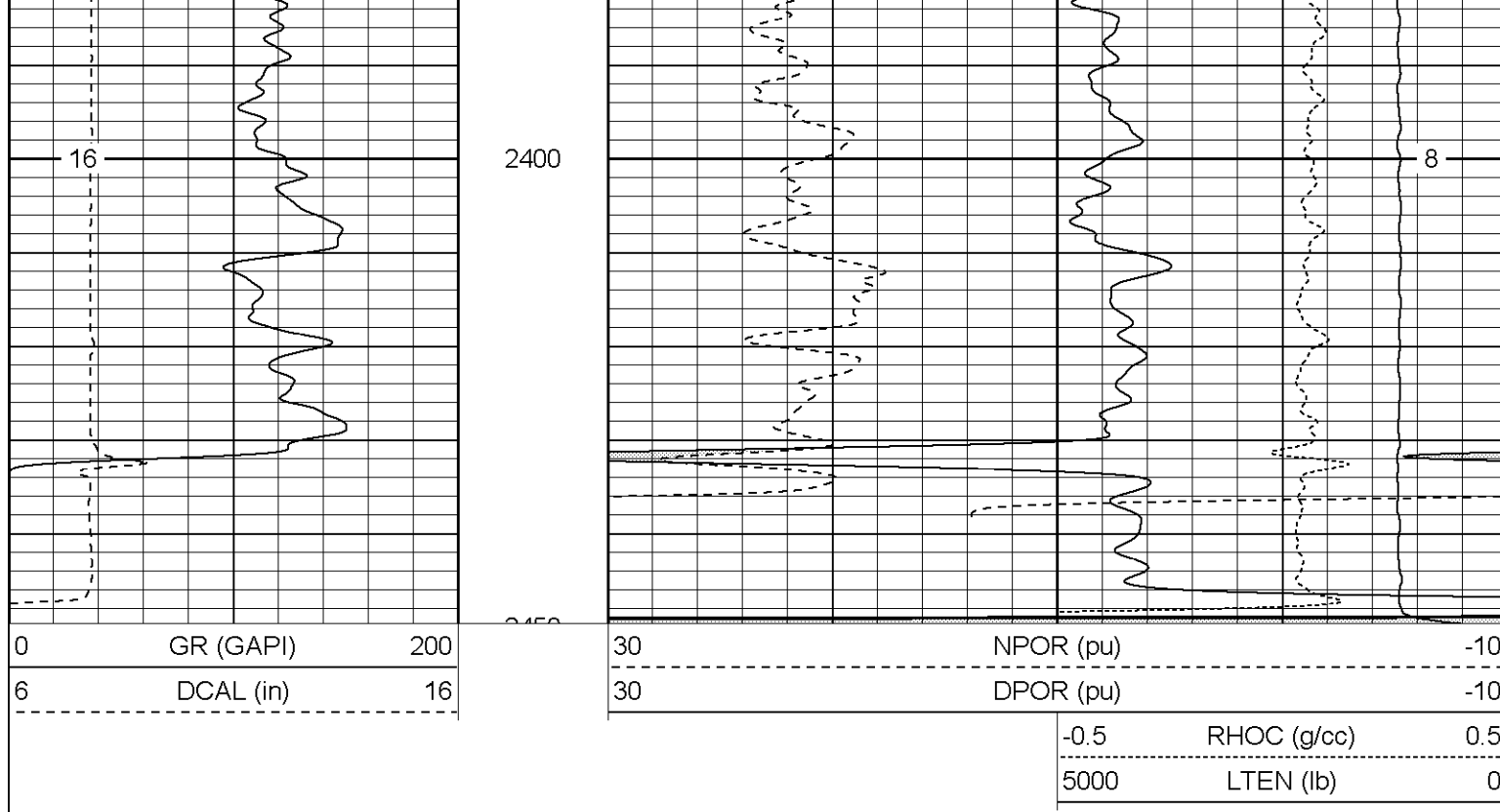

Patterson

High Resolution Pass

Database File: xtoge3210.db
 Dataset Pathname: pass4.2
 Presentation Format: cdlhr
 Dataset Creation: Tue Feb 28 07:17:39 2006 by Calc Warrior 7.0 STD Ope
 Charted by: Depth in Feet scaled 1:120

0	GR (GAPI)	200	1	RHOB (g/cc)			3
6	DCAL (in)	16			-0.5	RHOC (g/cc)	0.5

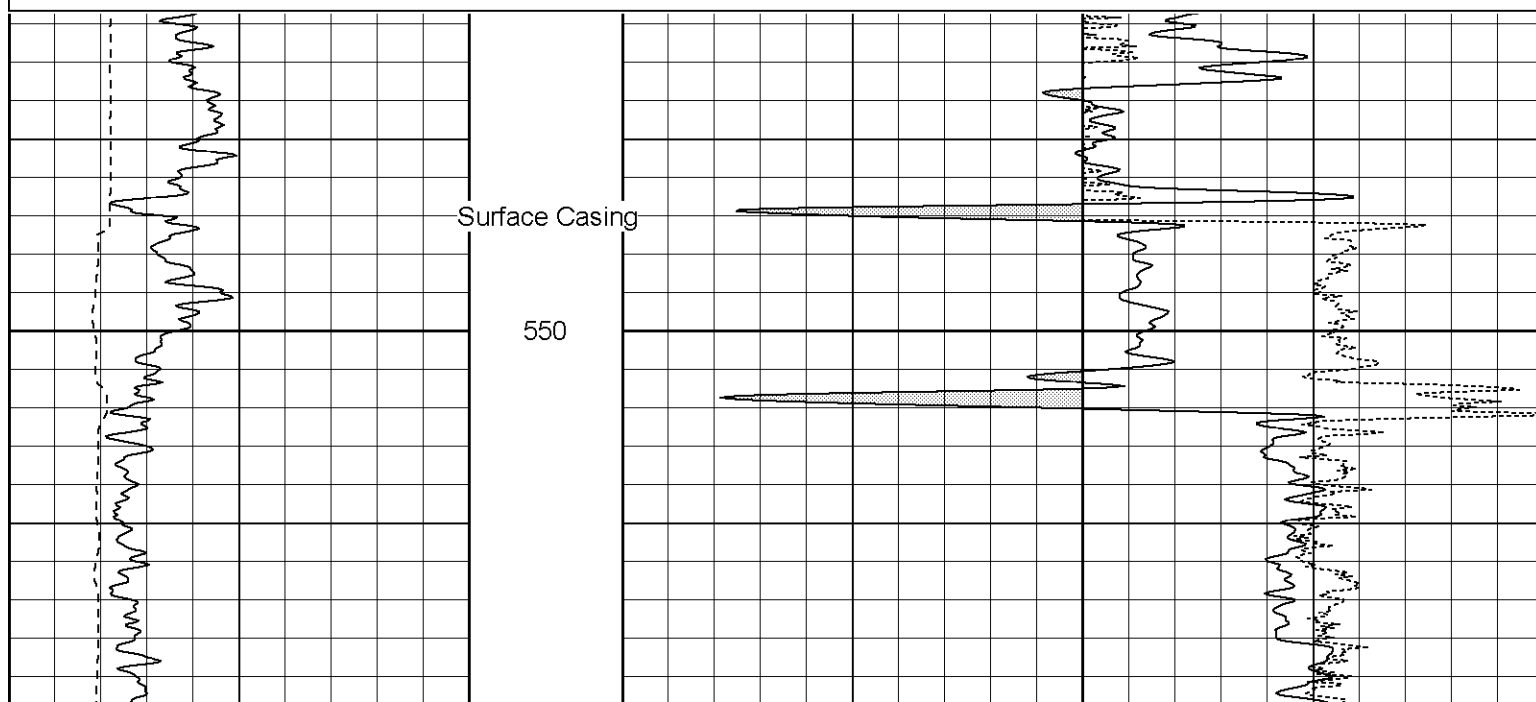

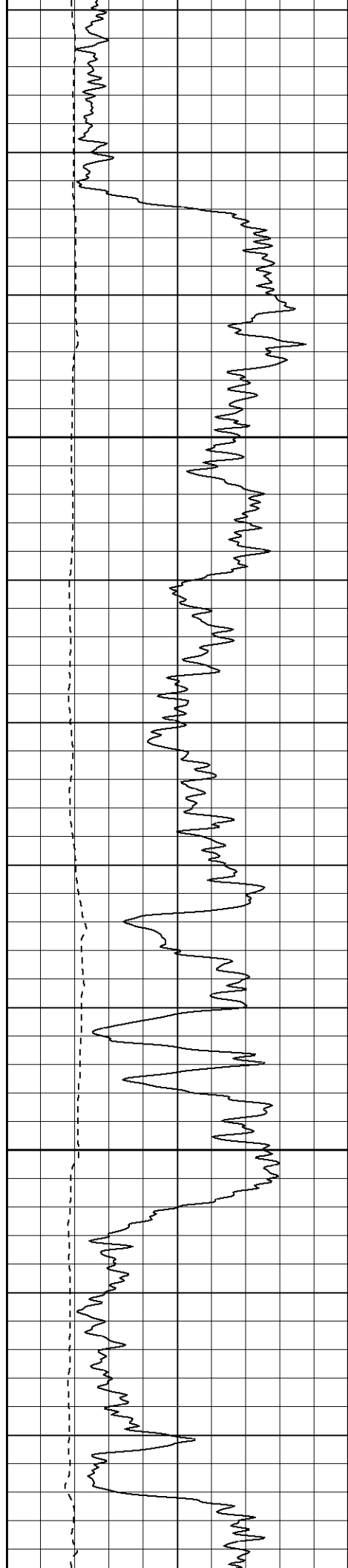

600

650

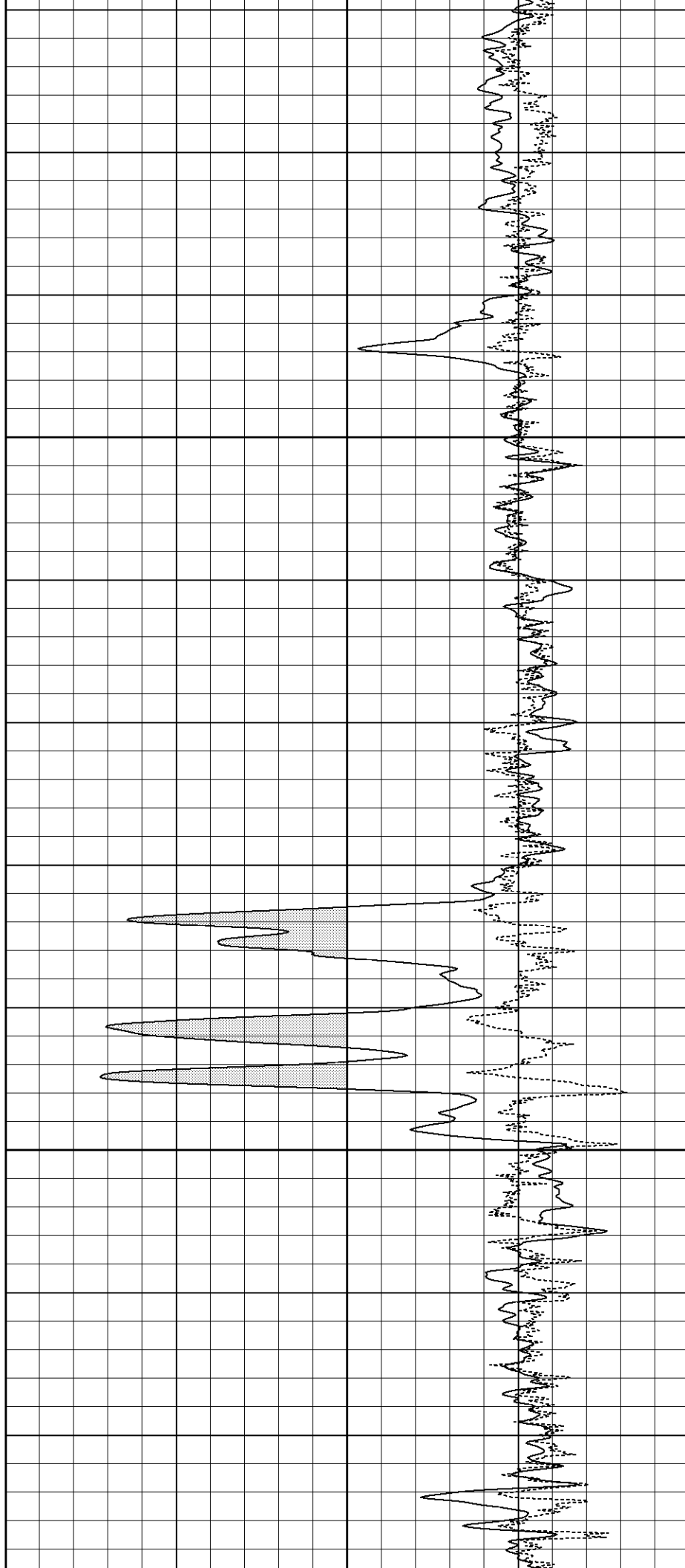

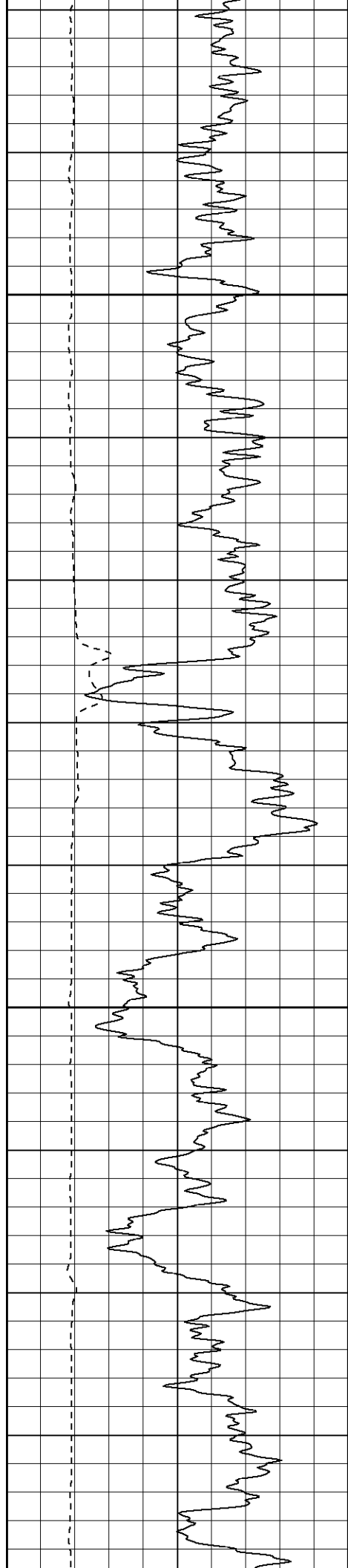

700

750

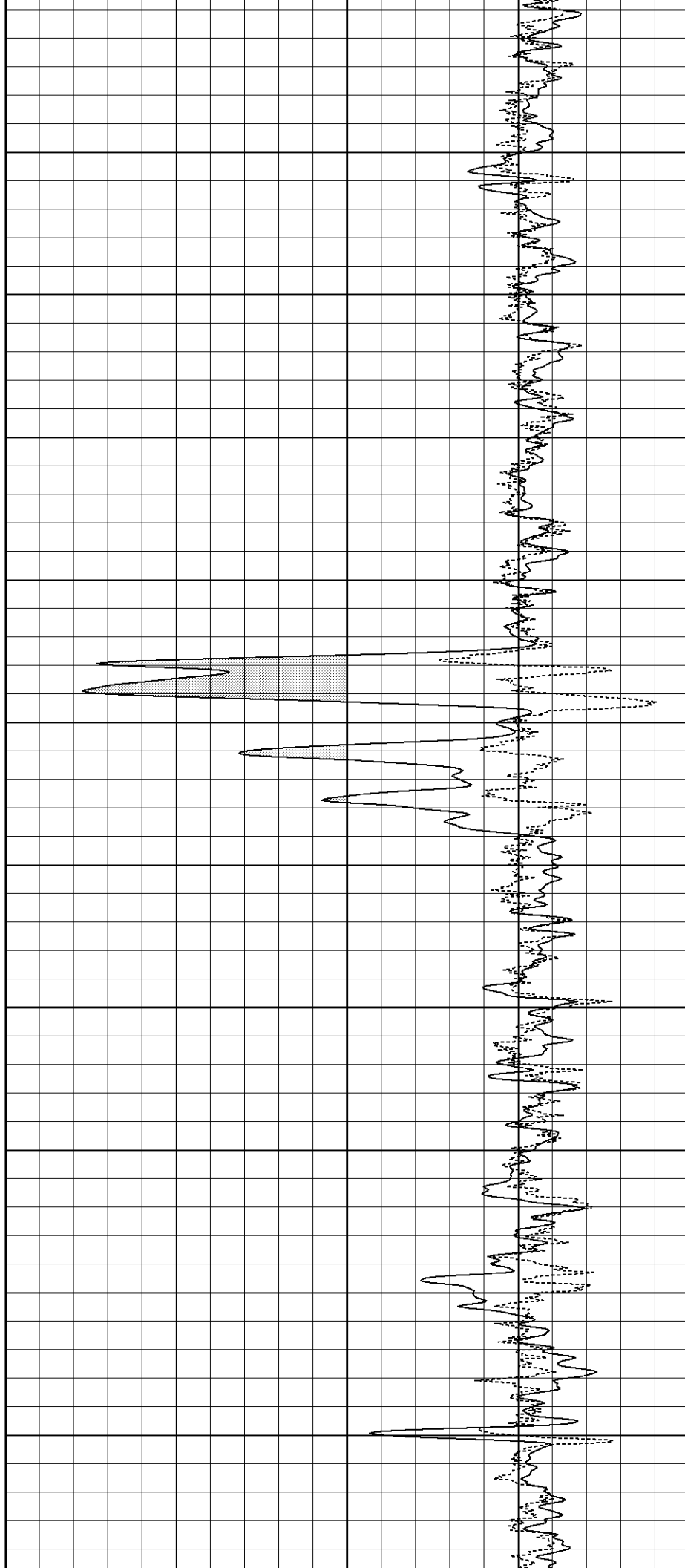

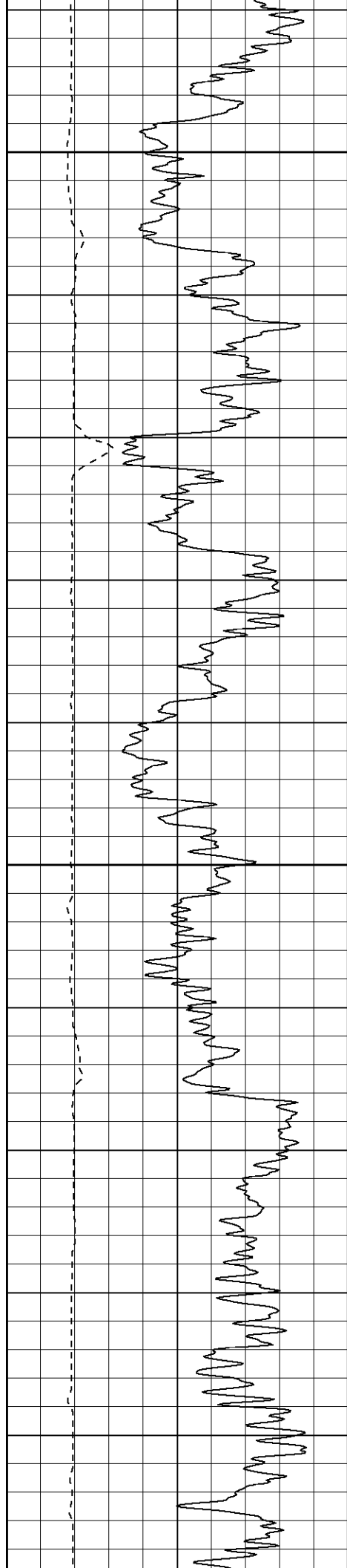

800

850

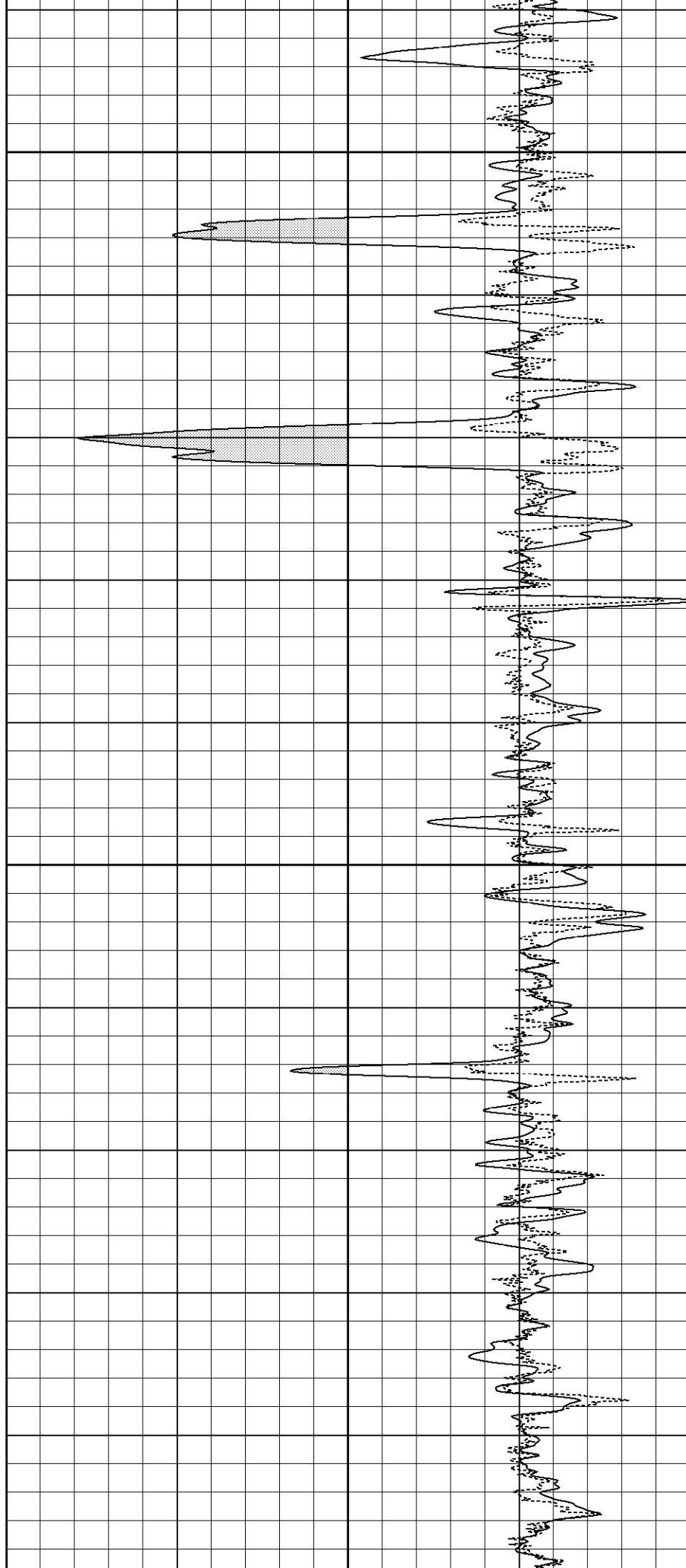

900

950

1000

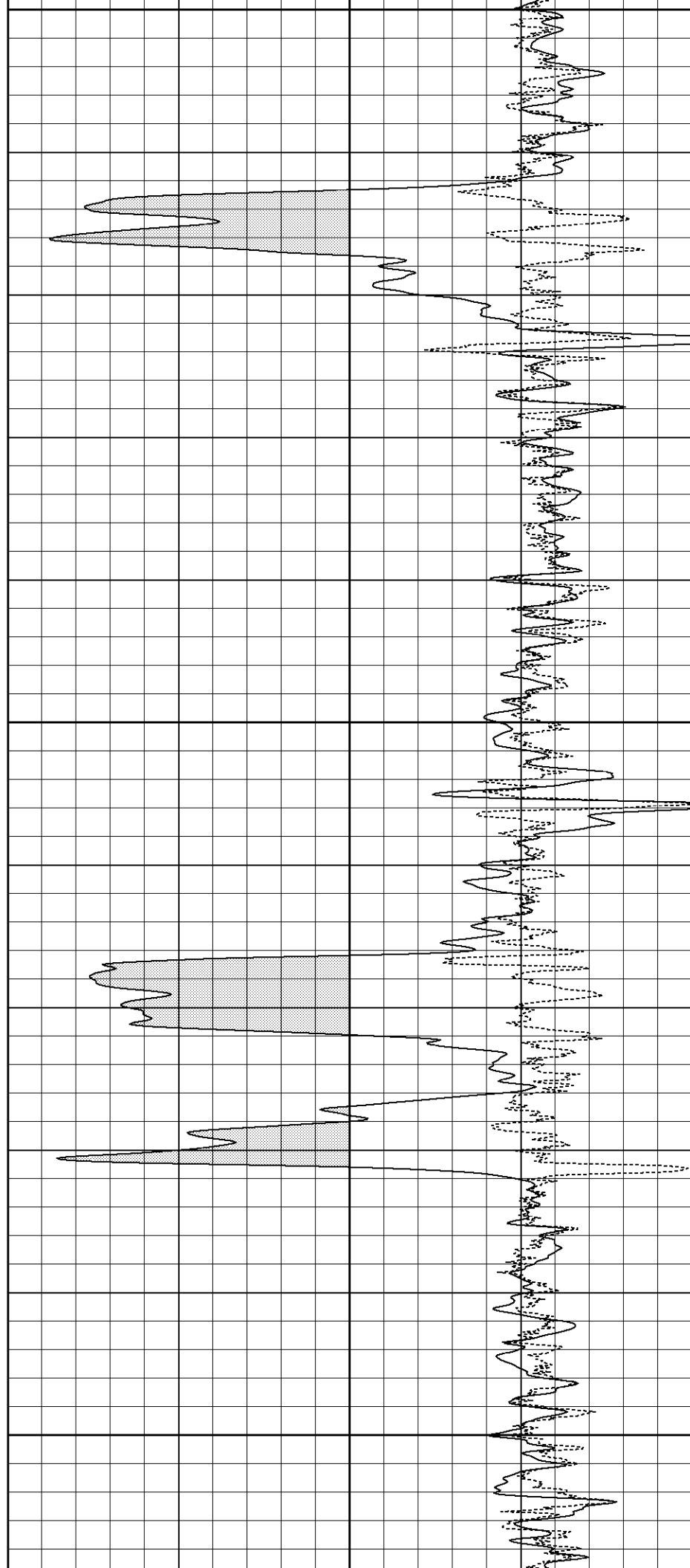

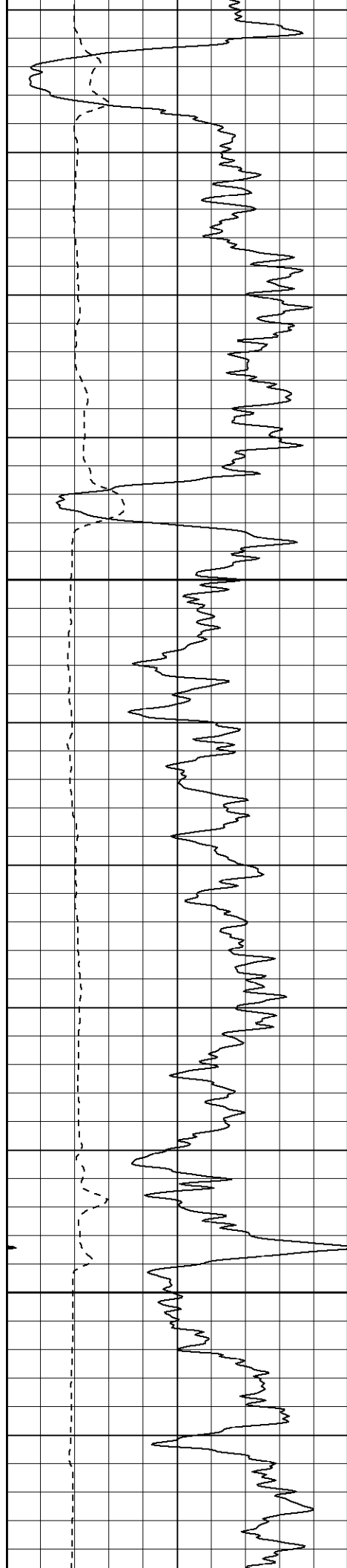

1050

1100

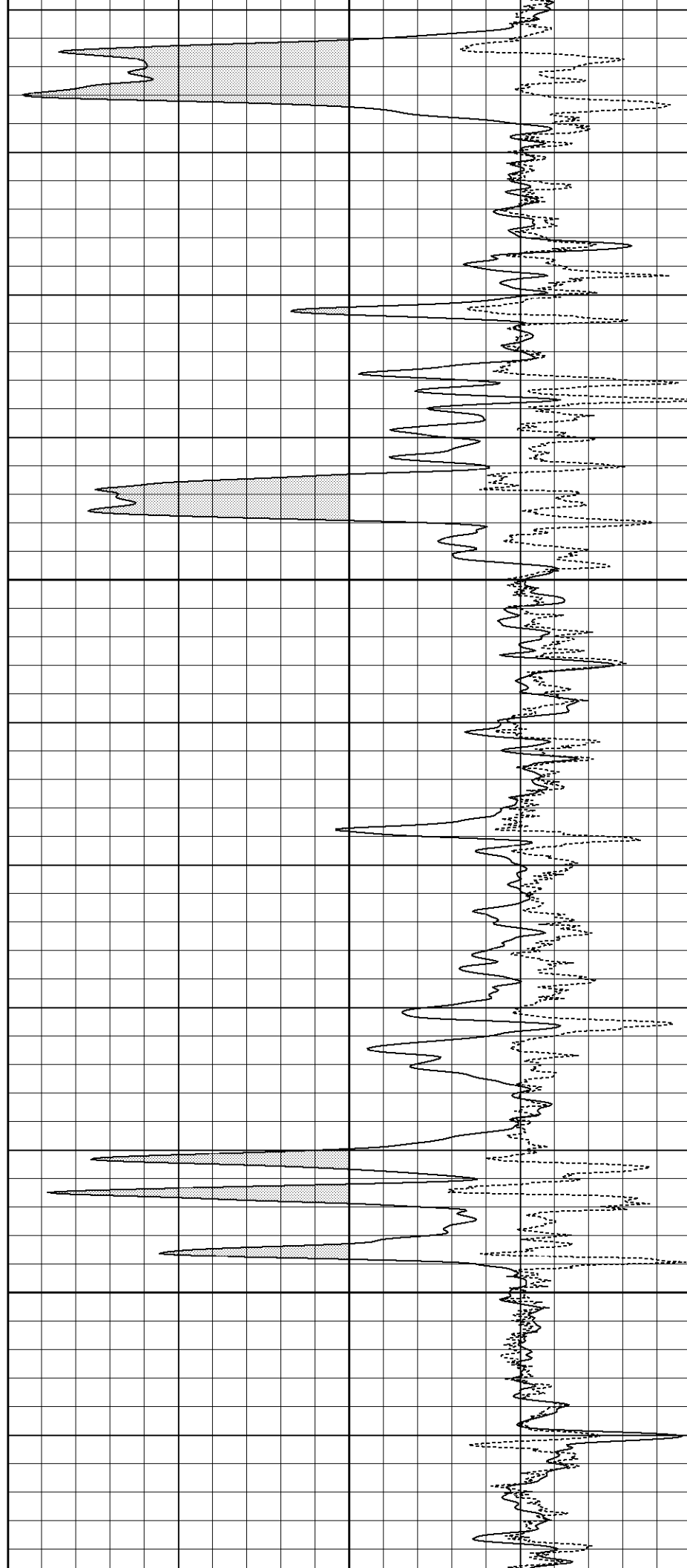

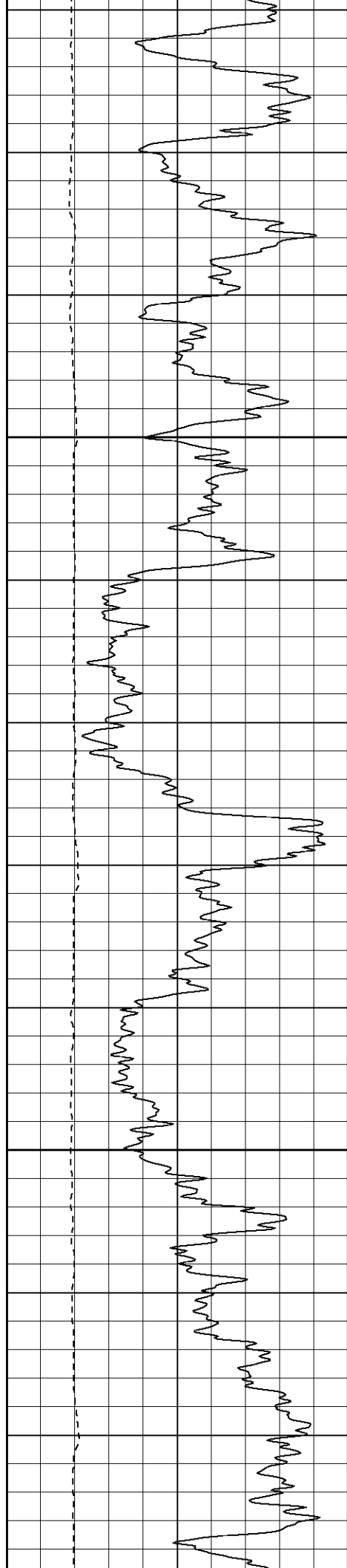

1150

1200

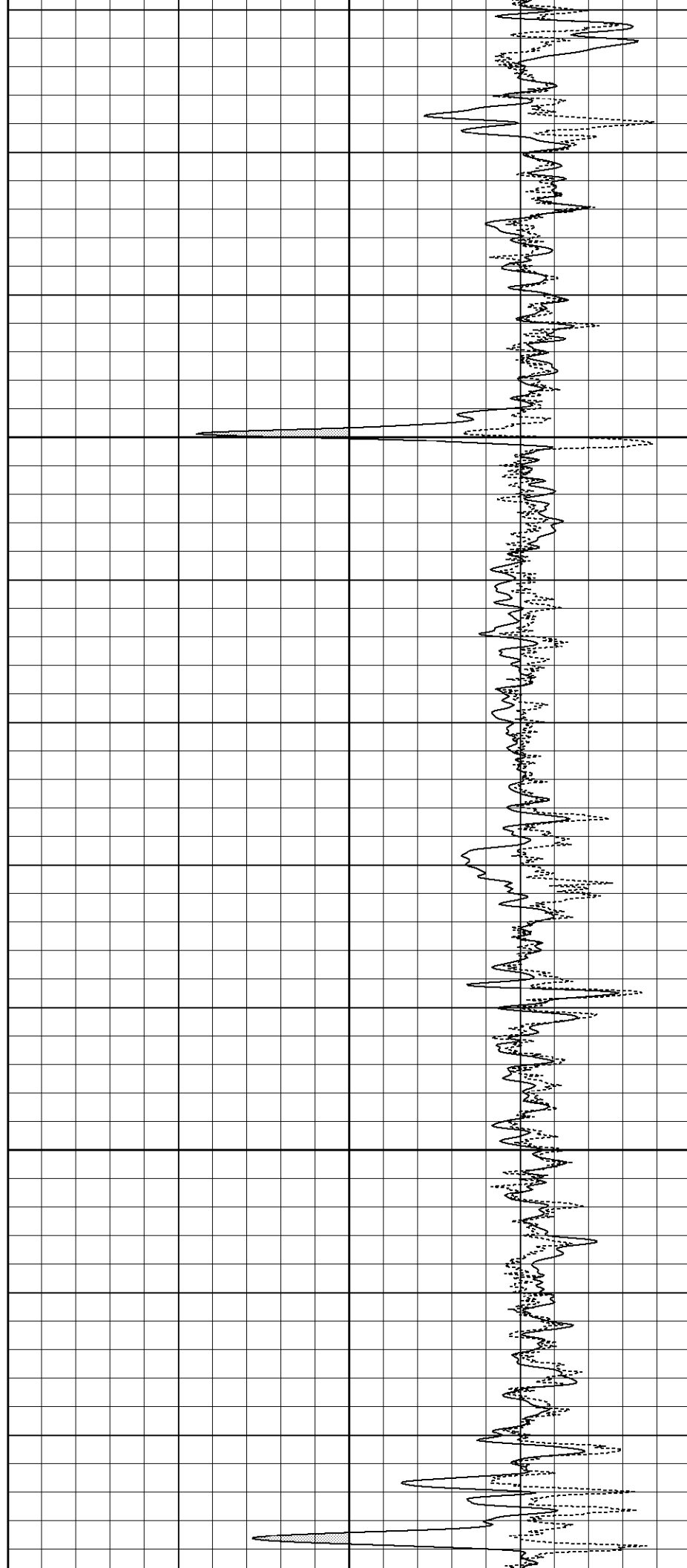

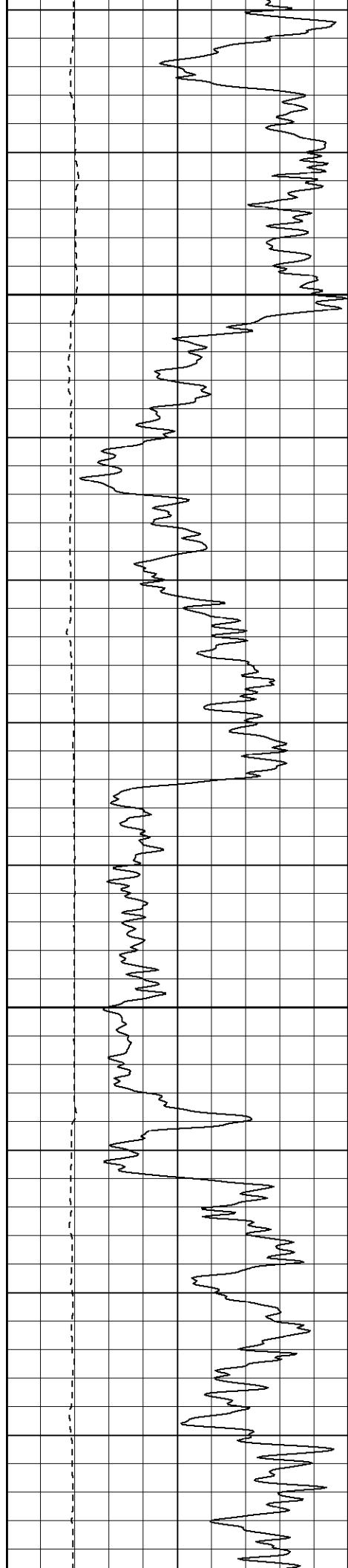

1250

1300

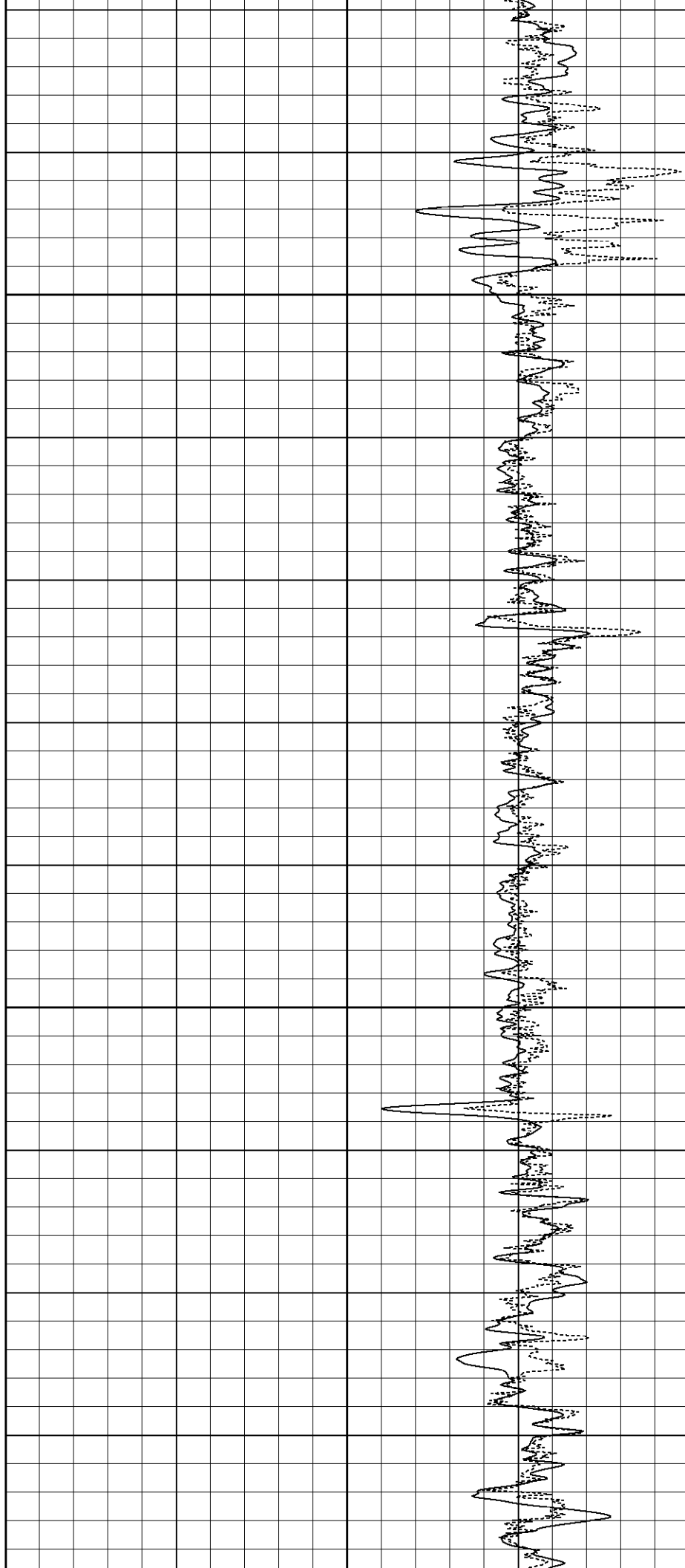

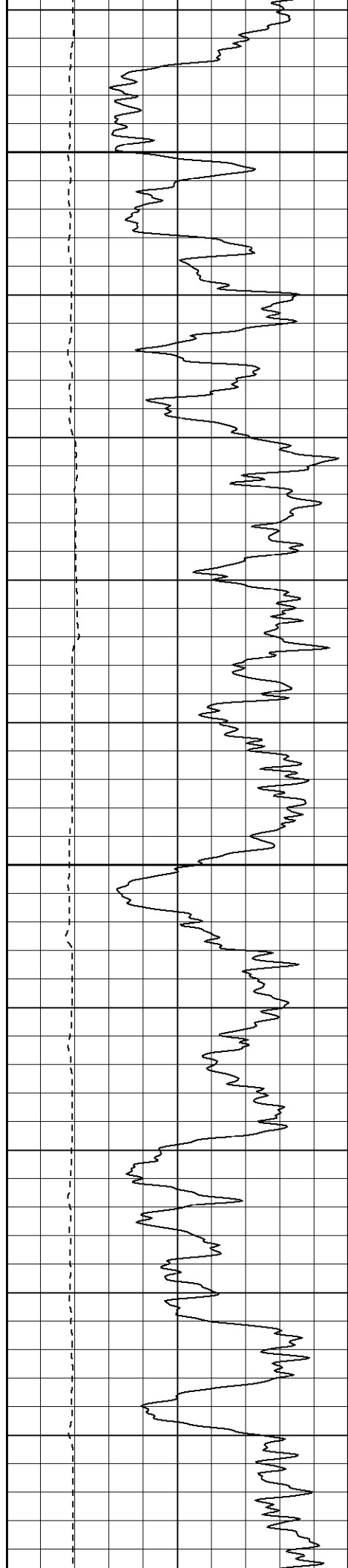

1350

1400

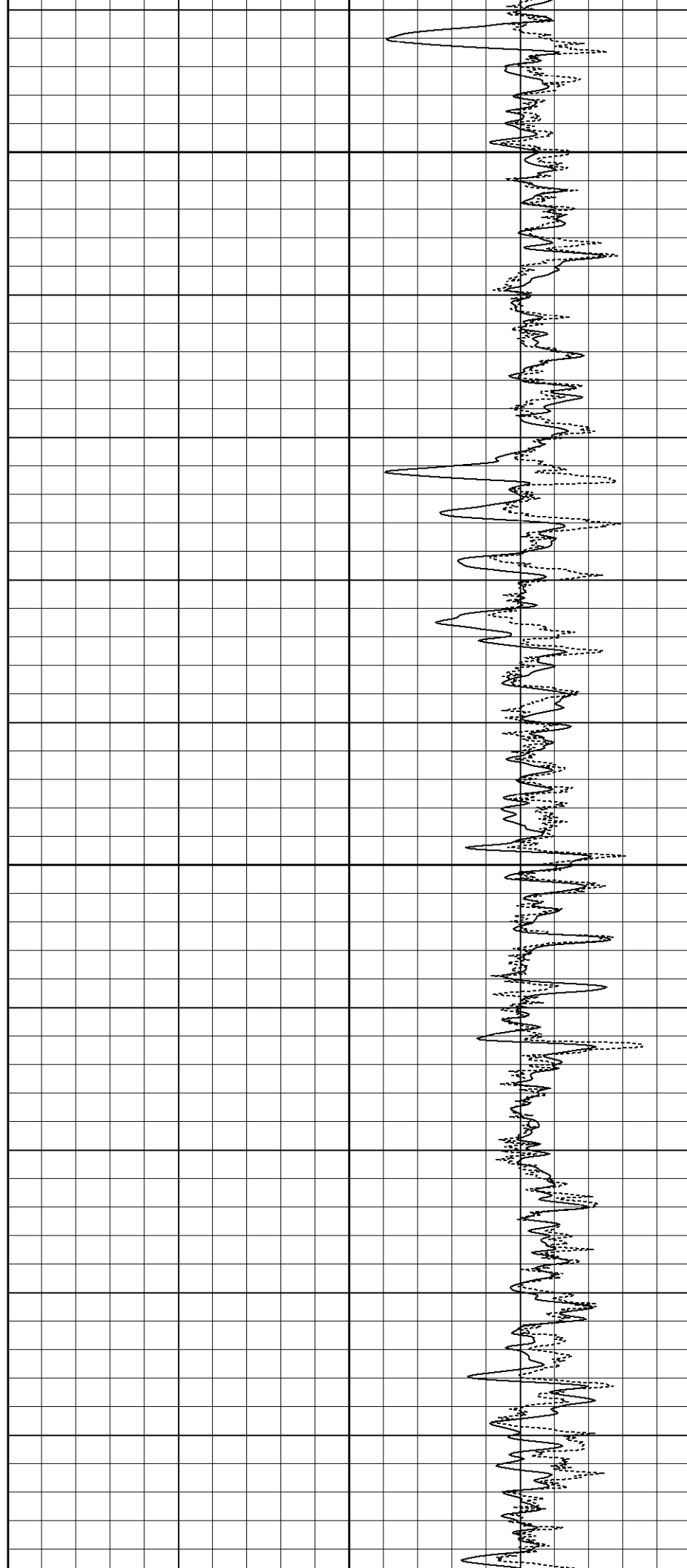

1450

1500

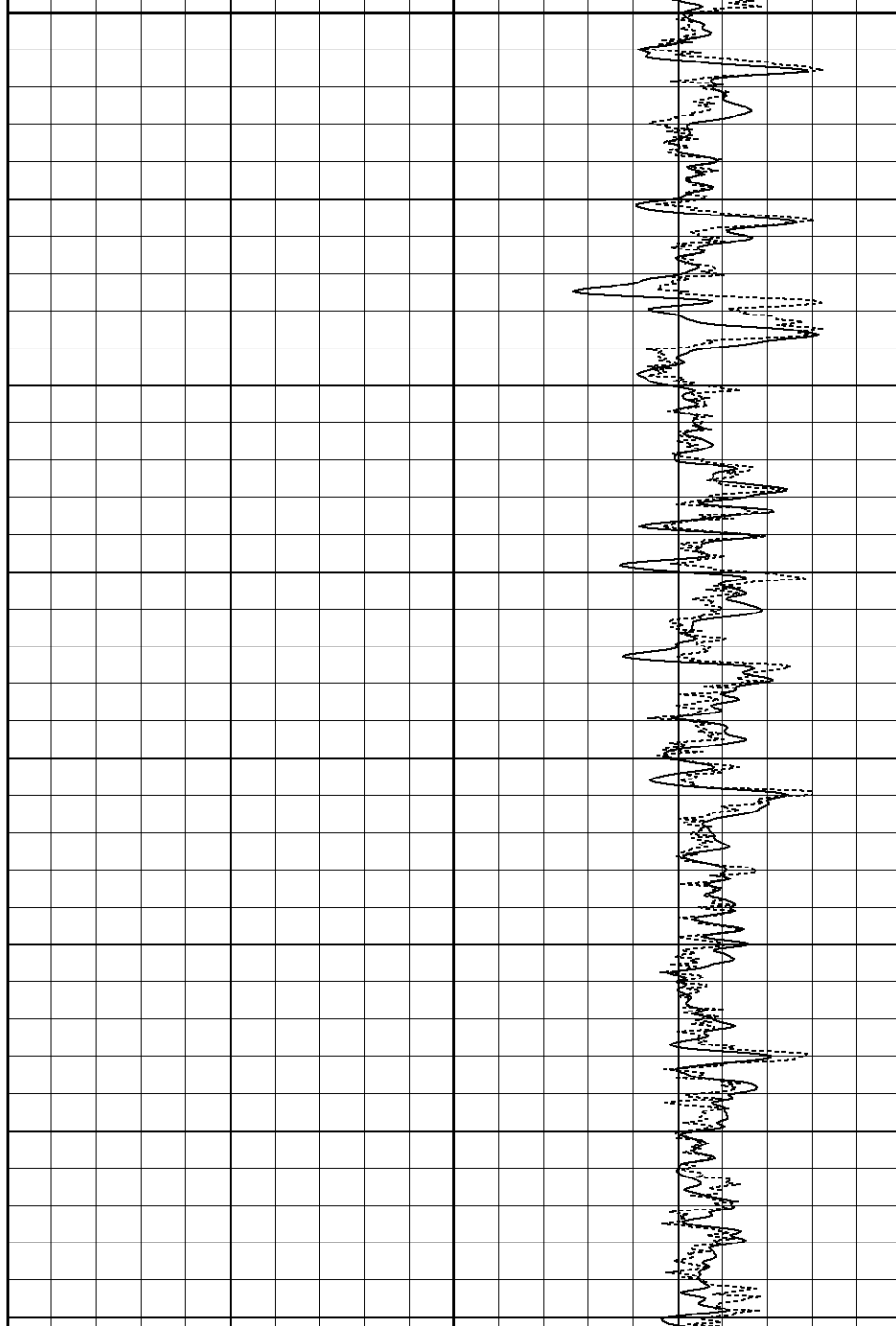
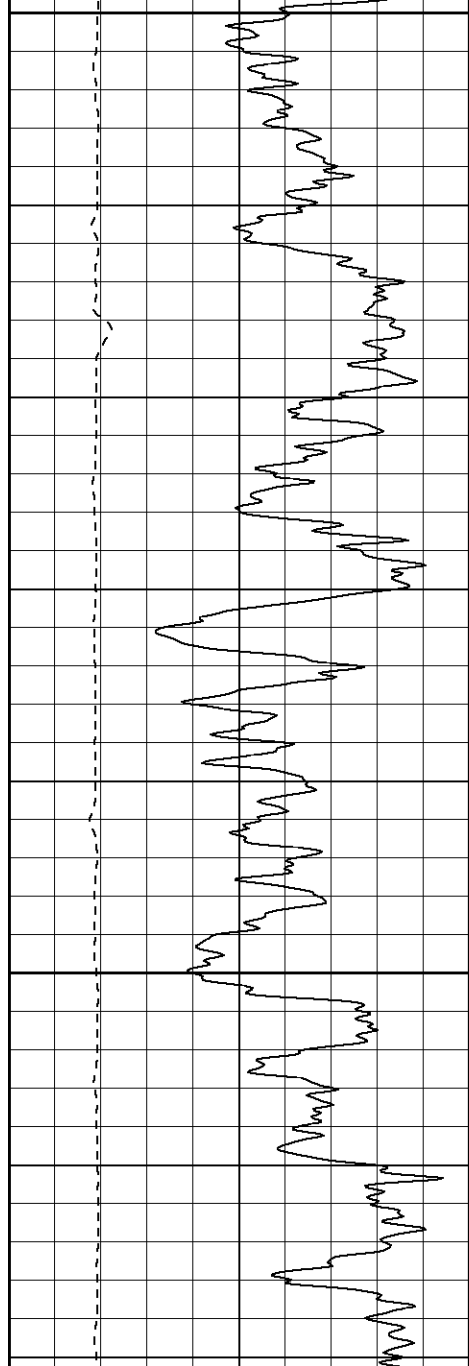

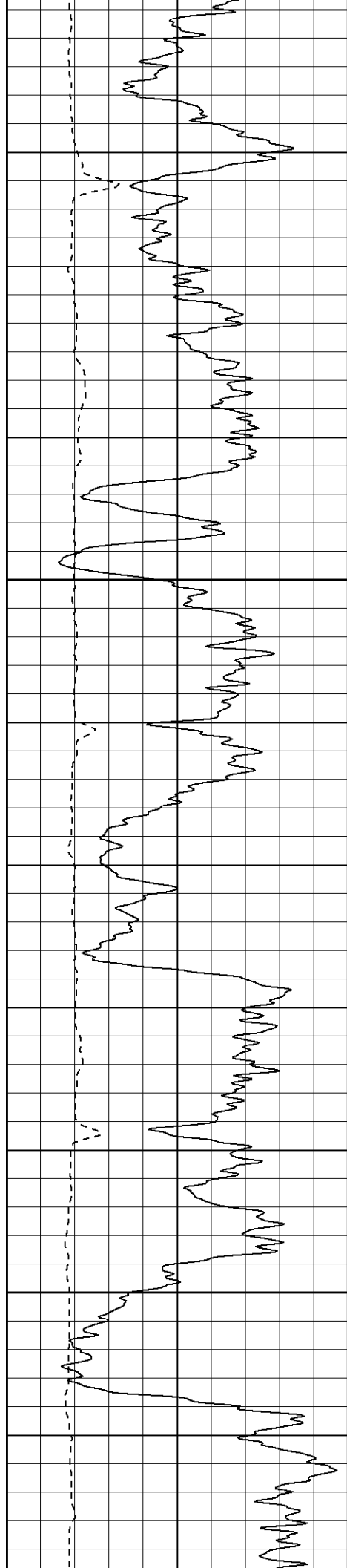

1600

1650

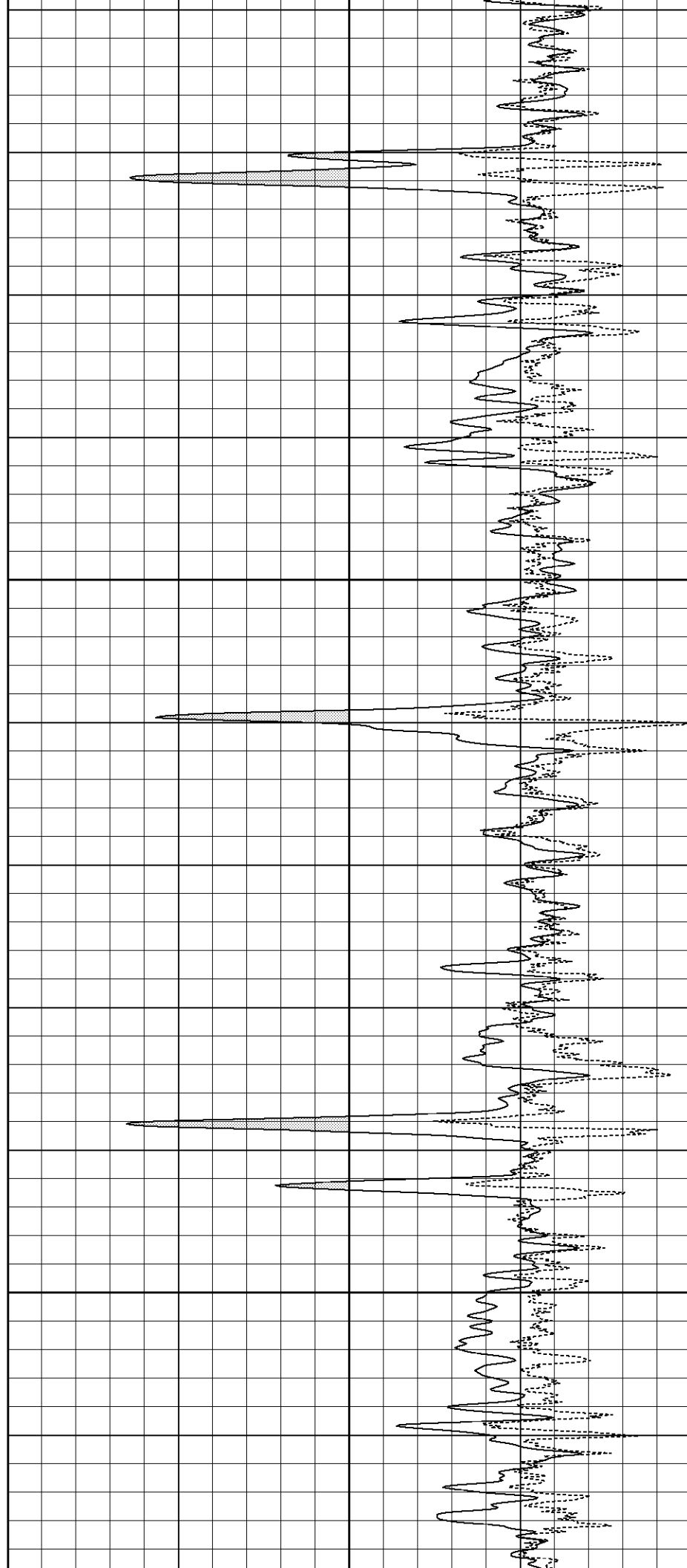

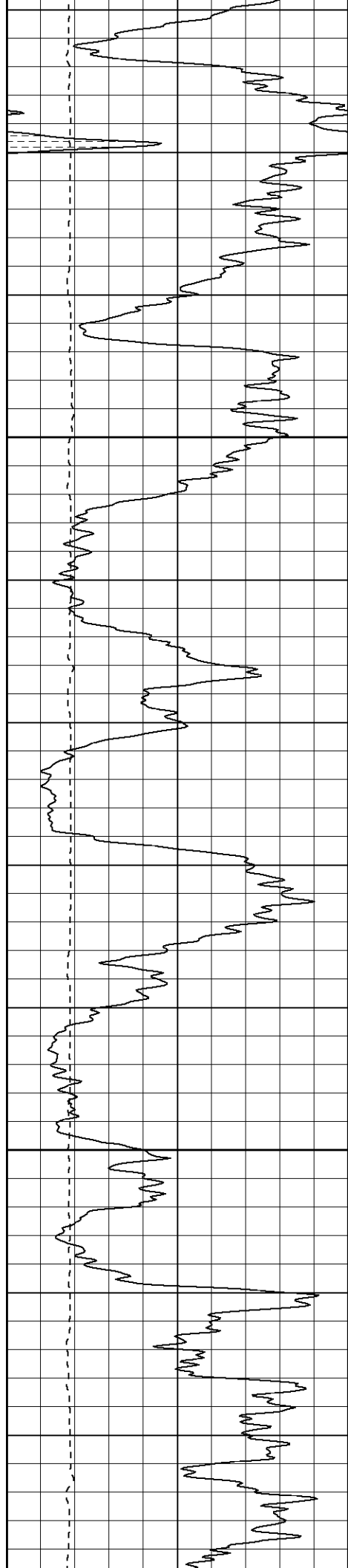

1700

1750

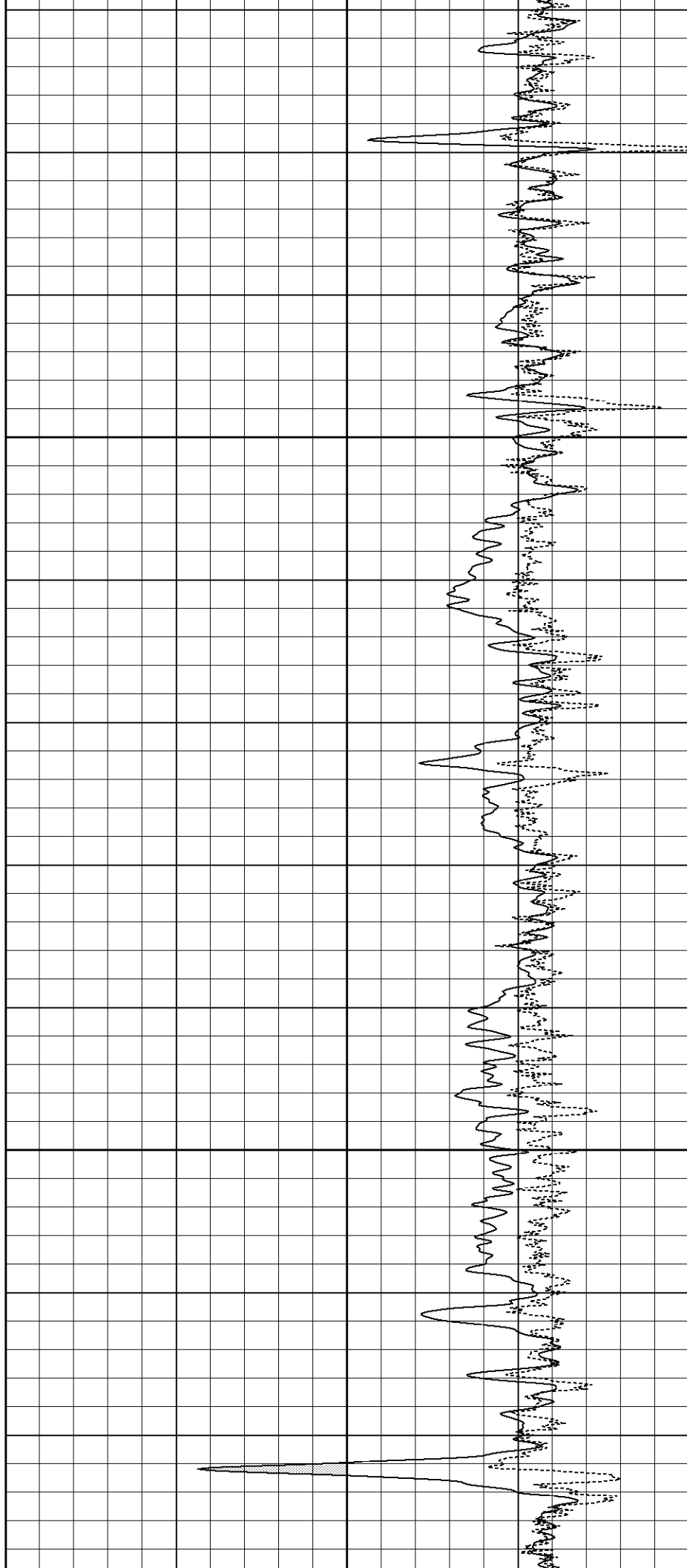

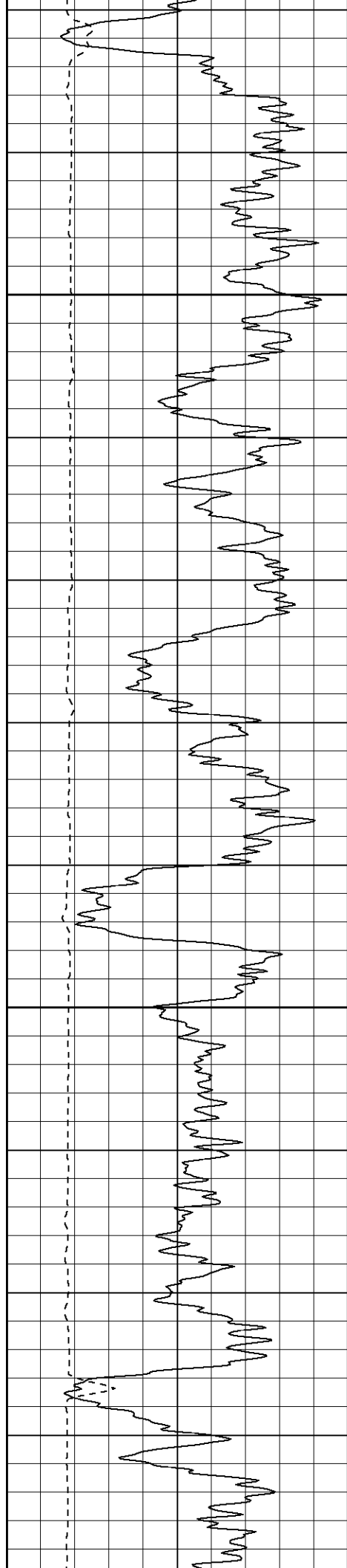

1800

1850

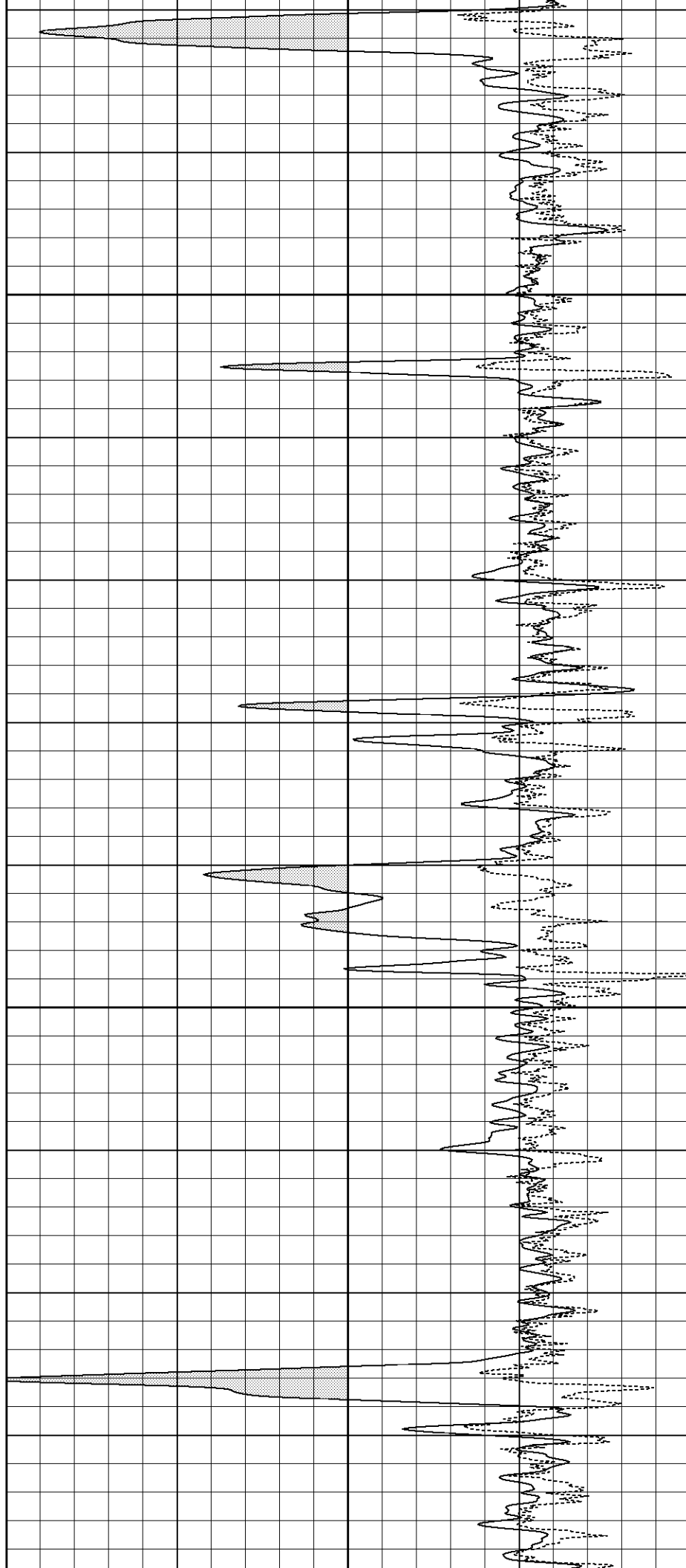

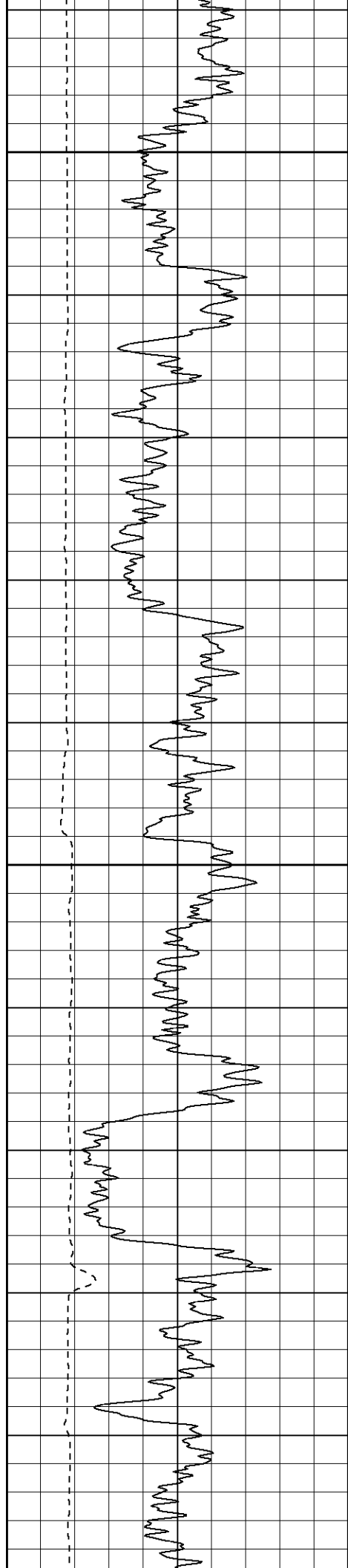

1900

1950

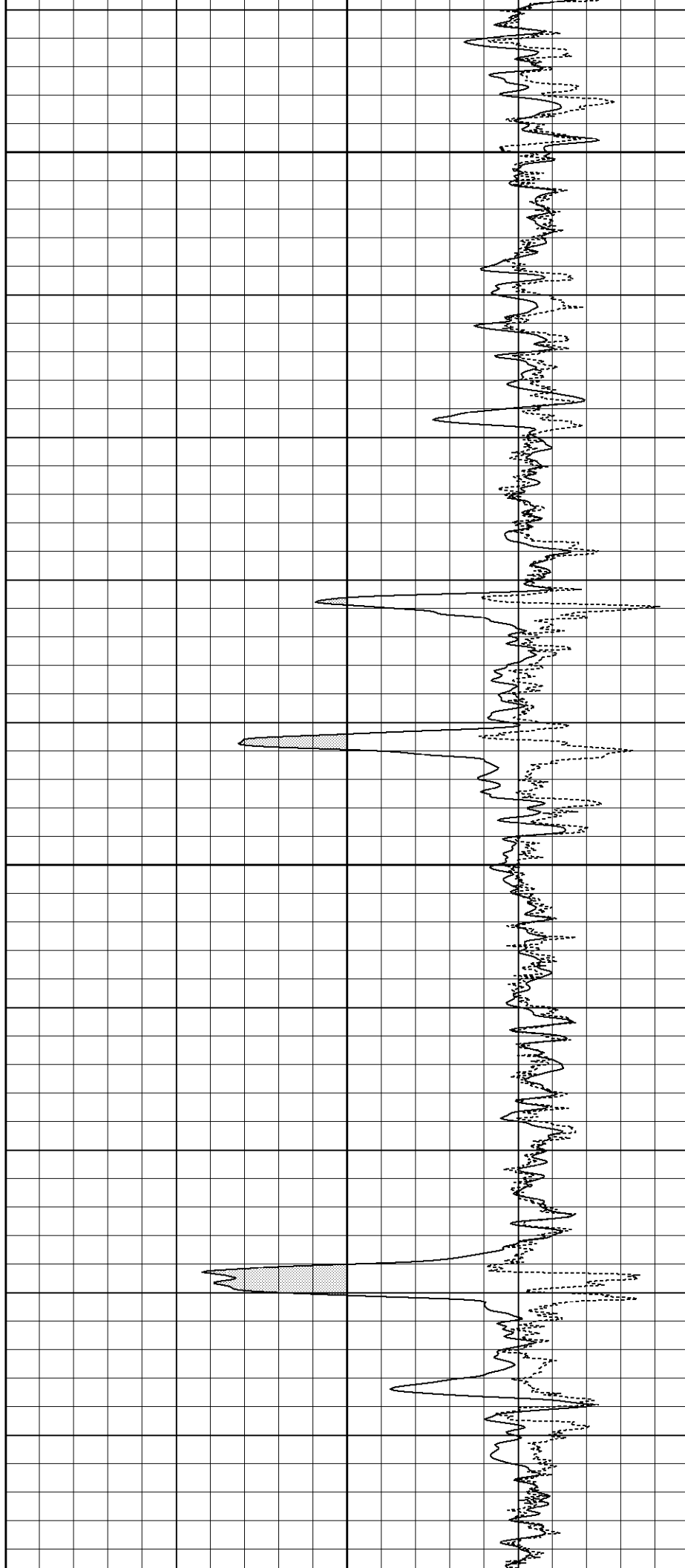

2000

2050

2100

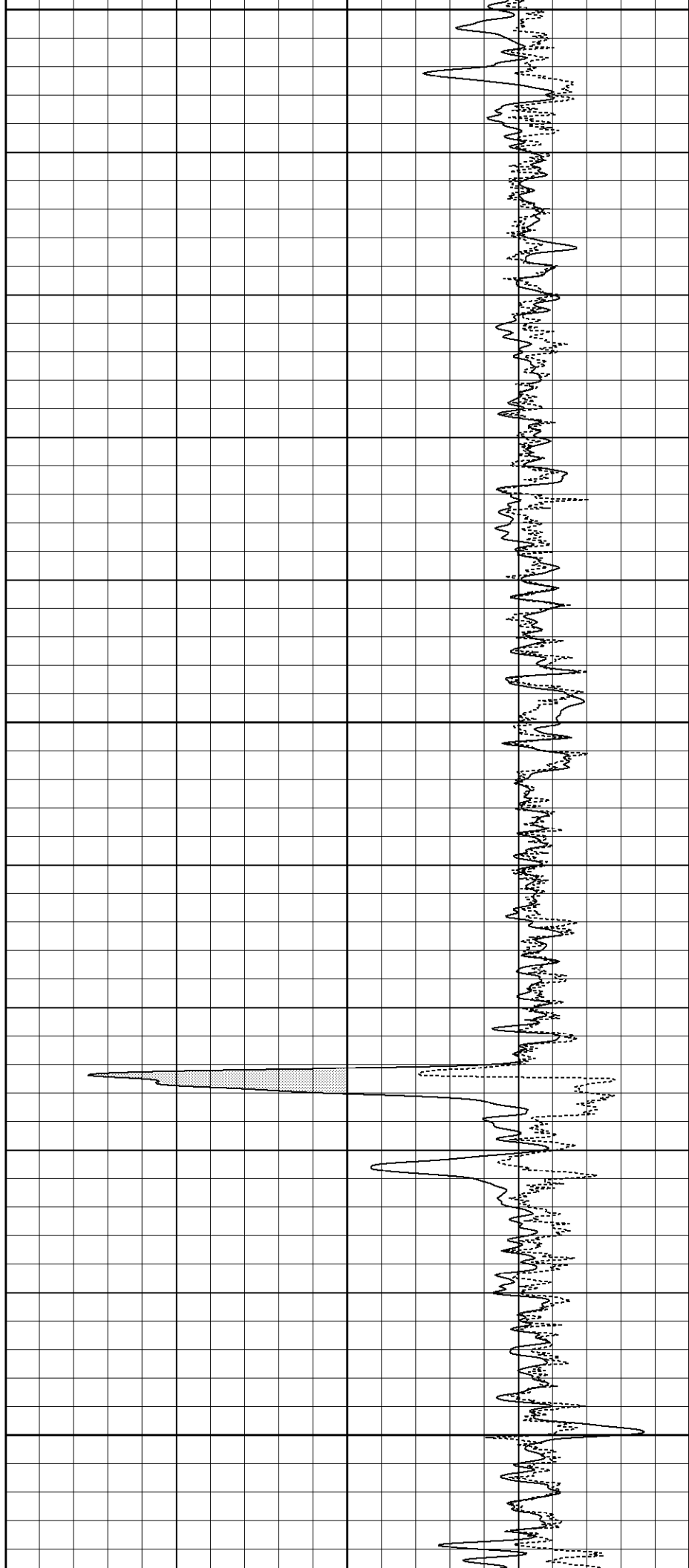
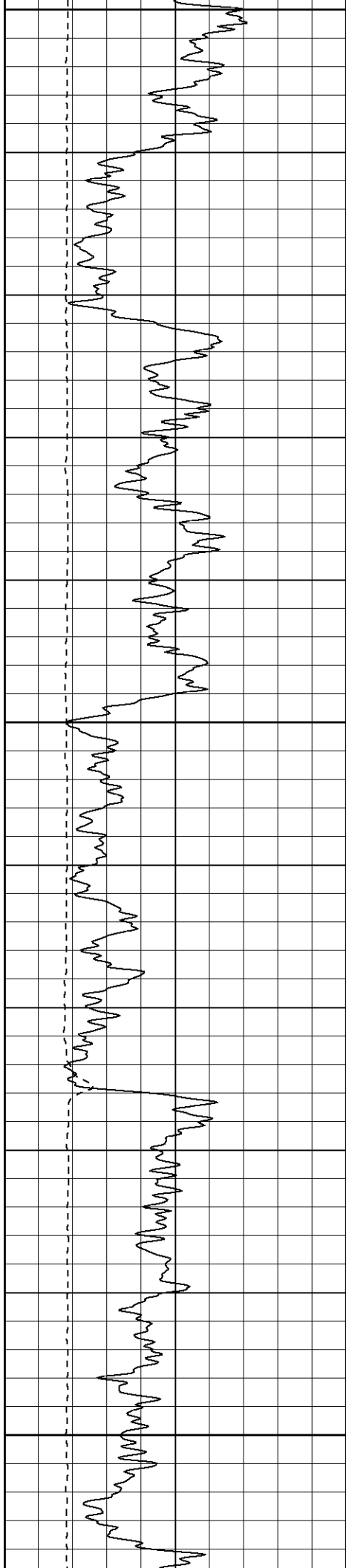

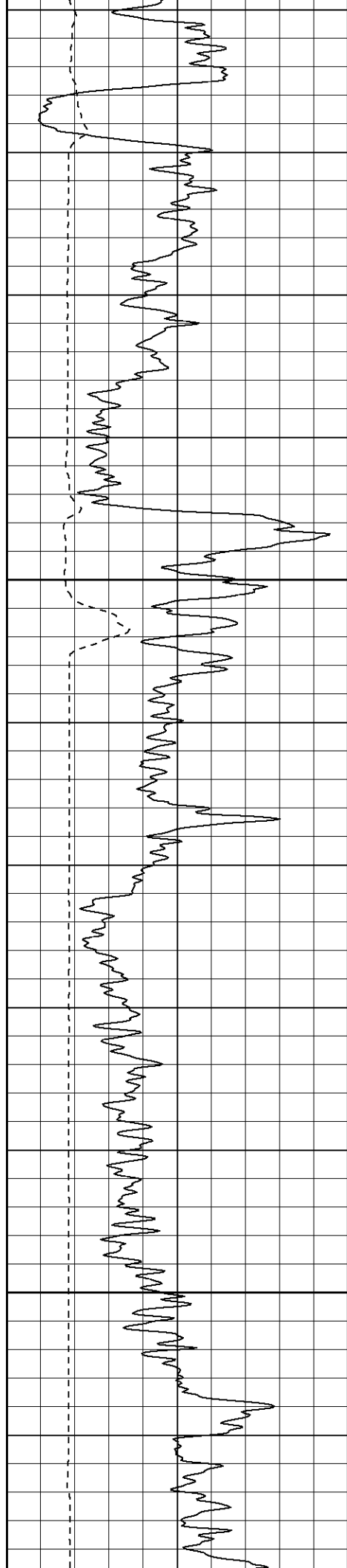

2150

2200

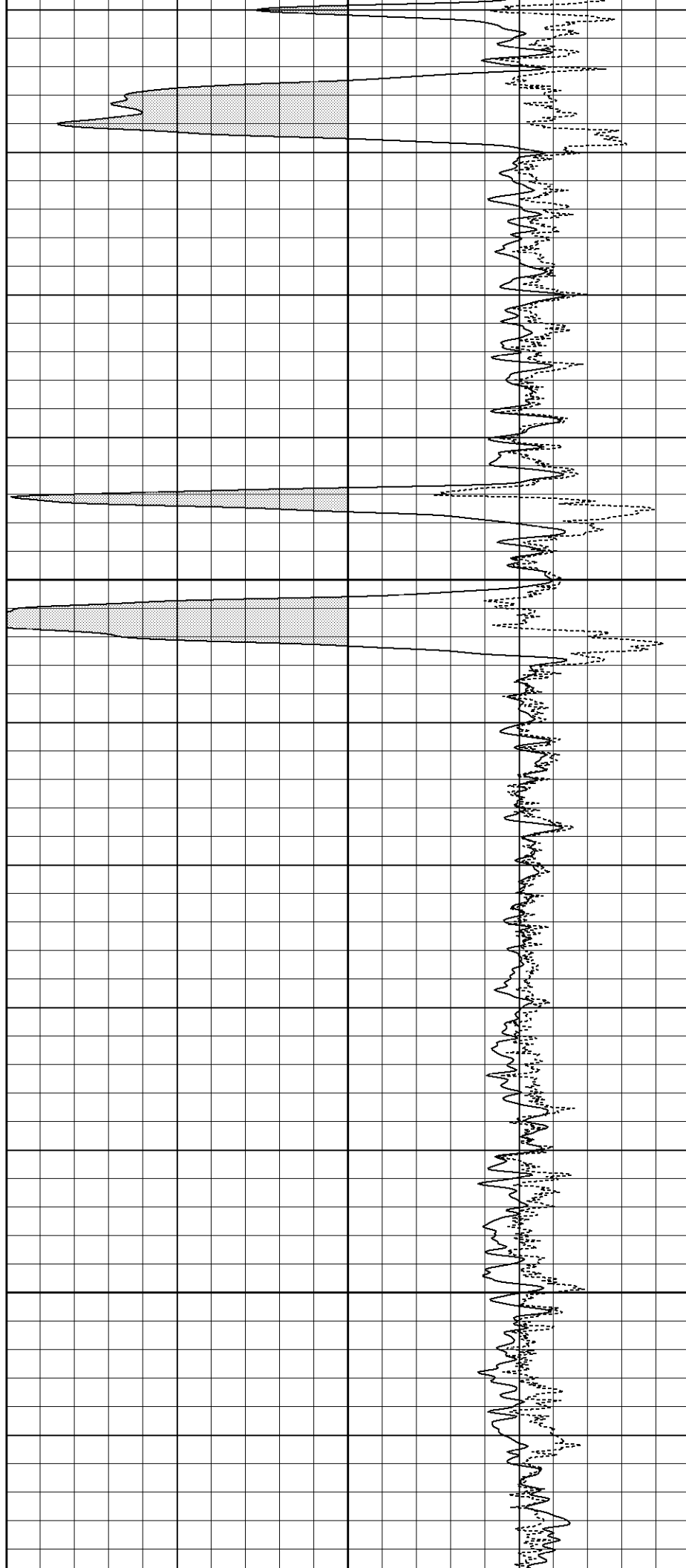

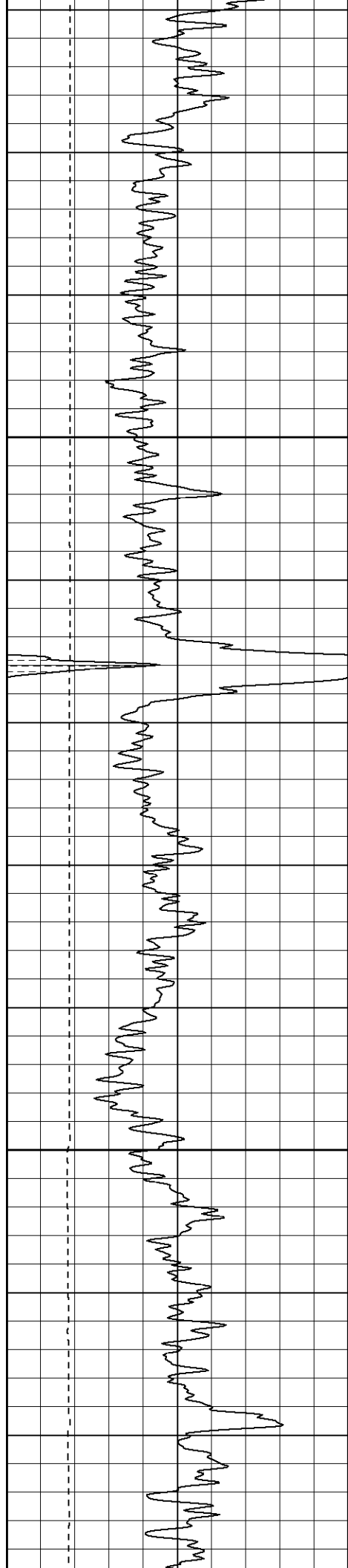

2250

2300

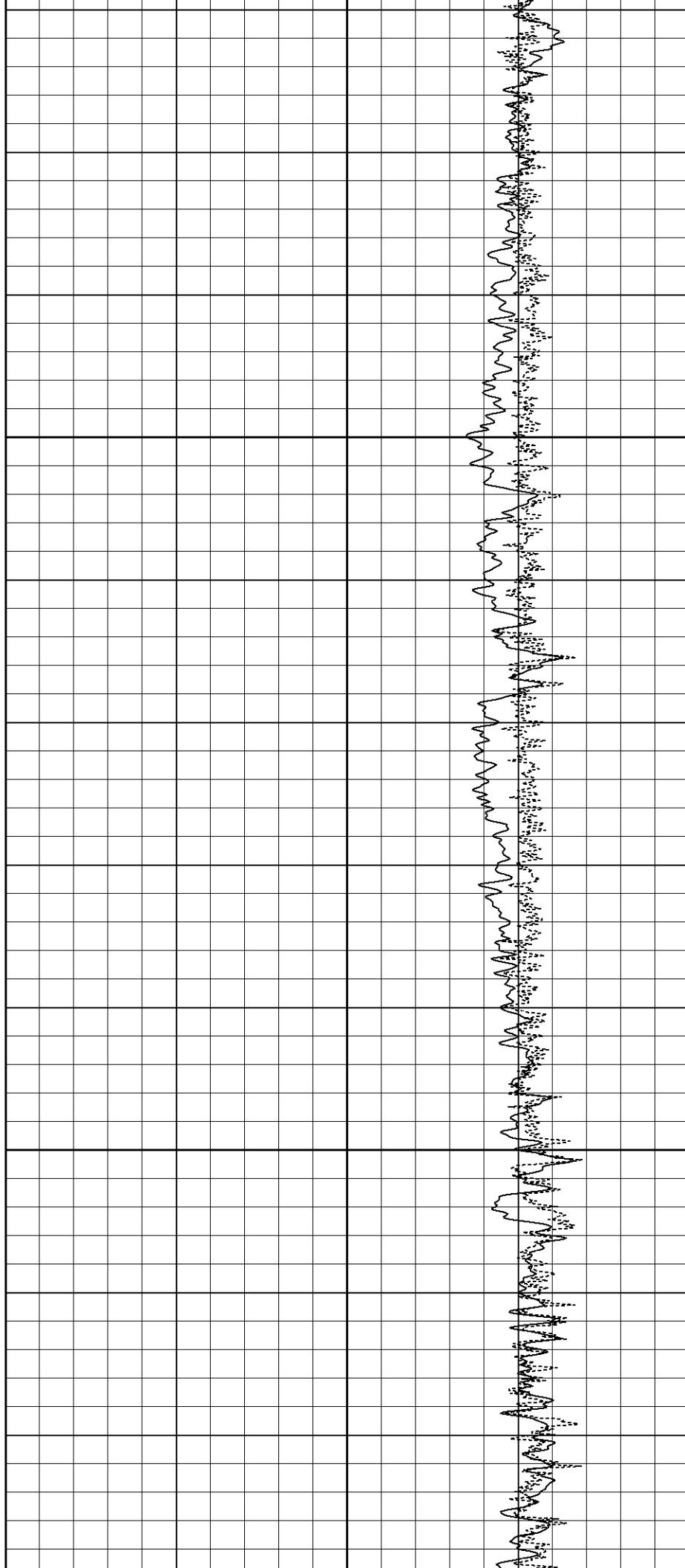

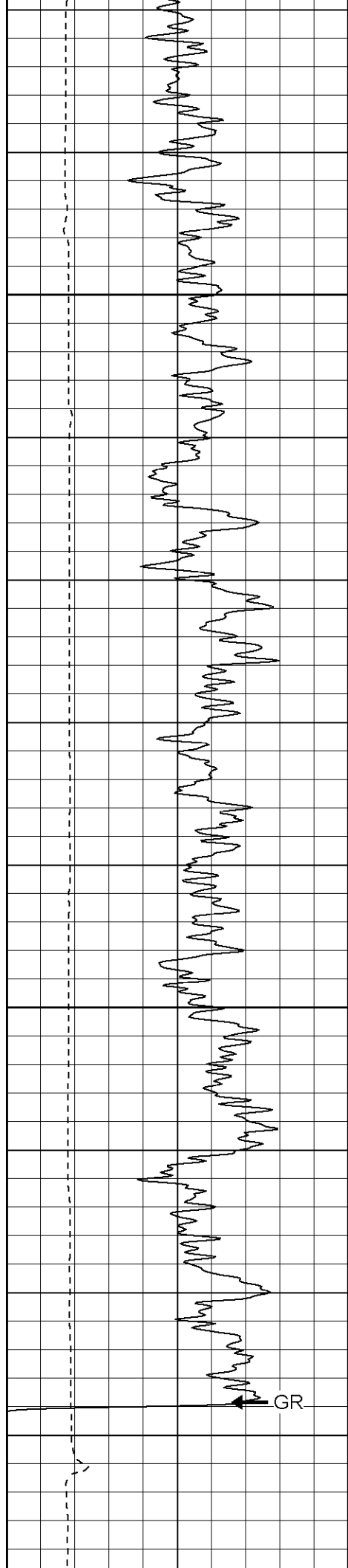

2350

2400

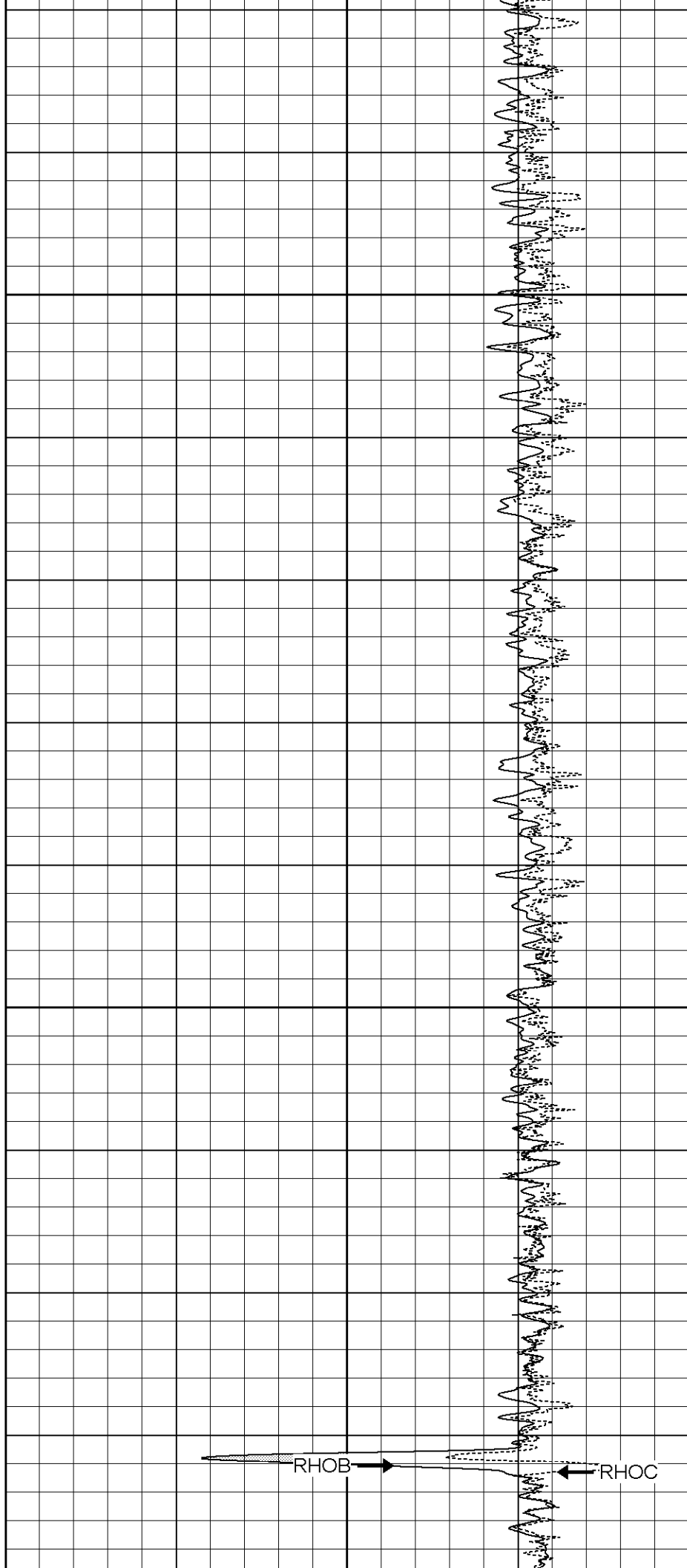

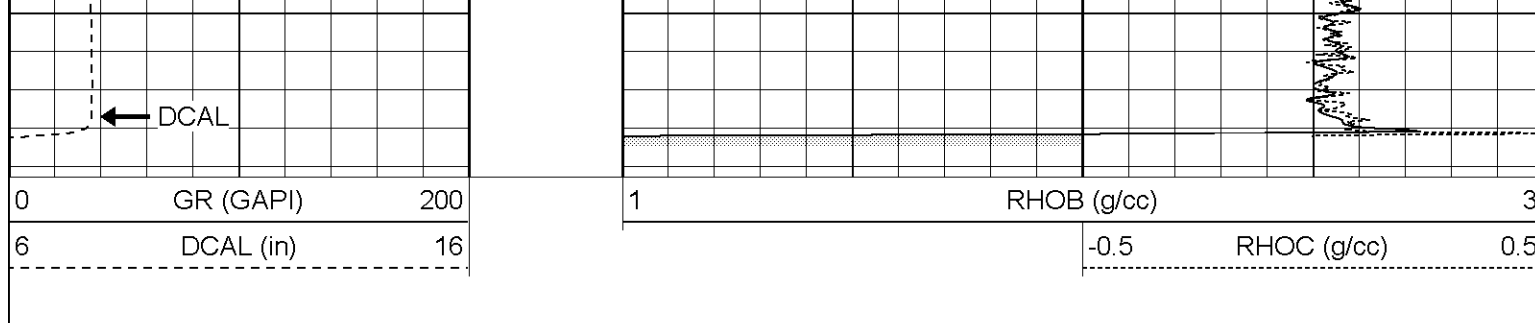

Compensated Density Calibration Report					
Serial-Model:		2119-O			
Source / Verifier:		csv-j12 / blks			
Master Calibration Performed:		Tue Feb 14 12:50:33 2006			
Master Calibration					
	Density		Far Detector	Near Detector	
Magnesium	1.710	g/cc	1004.16	626.12	cps
Aluminum	2.590	g/cc	223.33	413.83	cps
Spine Angle = 74.60			Density/Spine Ratio = 0.564		
	Size		Reading		
Small Ring	7.85	in	4.00	V	
Large Ring	14.00	in	8.81	V	

Gamma Ray Calibration Report			
Serial Number:	2119		
Tool Model:	O		
Performed:	Mon Dec 12 10:01:33 2005		
Calibrator Value:	170.0	GAPI	
Background Reading:	42.6	cps	
Calibrator Reading:	139.0	cps	
Sensitivity:	0.7000	GAPI/cps	

Neutron Calibration Report			
Serial Number:	5138		
Tool Model:	G		
Performed:	Mon Feb 13 15:26:50 2006		
Calibrator Value:	1	NAPI	
Calibrator Reading:	1	cps	
Sensitivity:	1	NAPI/cps	

Sensor	Offset (ft)	Schematic	Description	Len (ft)	OD (in)	Wt (lb)
NEU	13.07		NEU-G (5138) Gearhart Epithermal	5.75	3.50	85.00
GR	7.64		GR-O (2119) Oily	2.60	2.62	74.00

