



SUPERIOR
WELL SERVICES
Black Lick, Pa.
Mercer, Pa.
Wooster, Oh.
Cleveland, Ok.
Trinidad, Co.

COMPENSATED DENSITY NEUTRON LOG

Company XTO Energy Inc.
Well Hill Ranch 36-10-67
Field Purgatoire River
County Las Animas State Colorado

Location: API # : 05 071 09533 00

2113' FSL & 1547' FEL

SEC 36 TWP 34S RGE 67W

DIL

Permanent Datum Ground Level Elevation 7826'
Log Measured From Ground Level
Drilling Measured From Ground Level

Elevation
K.B. -----
D.F. -----
G.L. 7826'

Date	4-28-08		
Run Number	Two		
Depth Driller	2430'		
Depth Logger	2420'		
Bottom Logged Interval	2418'		
Top Log Interval	Surface Casing		
Casing Driller	8 5/8" @ 468'		
Casing Logger	468'		
Bit Size	7 7/8"		
Type Fluid in Hole	Water		
Density / Viscosity	///		
pH / Fluid Loss	///		
Source of Sample	///		
Rm @ Meas. Temp	///		
Rmf @ Meas. Temp	///		
Rmc @ Meas. Temp	///		
Source of Rmf / Rmc	///		
Rm @ BHT	///		
Time Circulation Stopped	12:00 P.M.		
Time Logger on Bottom	3:10 P.M.		
Maximum Recorded Temperature	118 DEG F		
Equipment Number	T697		
Location	Trinidad		
Recorded By	J. Cappellucci		
Witnessed By	Mr. Don Johnson		

<<< Fold Here >>>

All interpretations are opinions based on inferences from electrical or other measurements and we cannot and do not guarantee the accuracy or correctness of any interpretation, and we shall not, except in the case of gross or willful negligence on our part, be liable or responsible for any loss, costs, damages, or expenses incurred or sustained by anyone resulting from any interpretation made by any of our officers, agents or employees. These interpretations are also subject to our general terms and conditions set out in our current Price Schedule.

Comments

Neutron Density Porosity Presented On Sandstone Matrix.
ABHV Calculated For 5 1/2" Casing.

Well Directions:
Lorencito to XTO hill, follow all the way to top, cross cattleguard,
take first left to location.



SUPERIOR
Black Lick, Pa.
Mercer, Pa.
Wooster, Oh.
Cleveland, Ok.
Trinidad, Co.

Main Pass

Database File: xtohr361067.db
Dataset Pathname: pass10.1
Presentation Format: cdl
Dataset Creation: Mon Apr 28 16:39:23 2008 by Calc Open-Cased 070814
Charted by: Depth in Feet scaled 1:240

0	GR (GAPI)	200	2	RHOB (g/cc)		3
6	DCAL (in)	16	1	RHOB (g/cc)		2
TBHV (ft3)			30	DPOR (pu)		-10
				-0.5	RHOC (g/cc)	0.5
				4000	LTEN (lb)	0
					ABHV (ft3)	

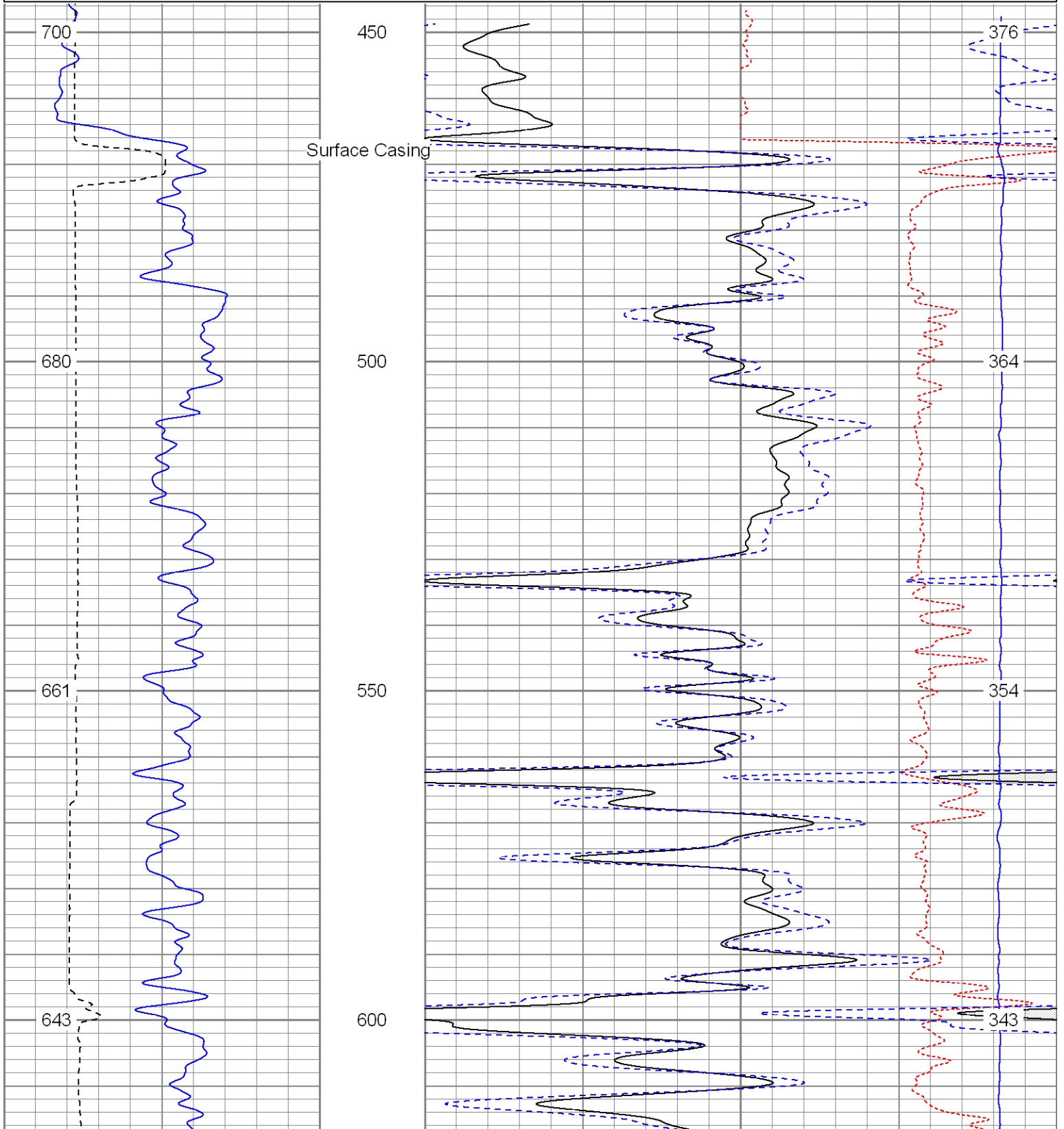

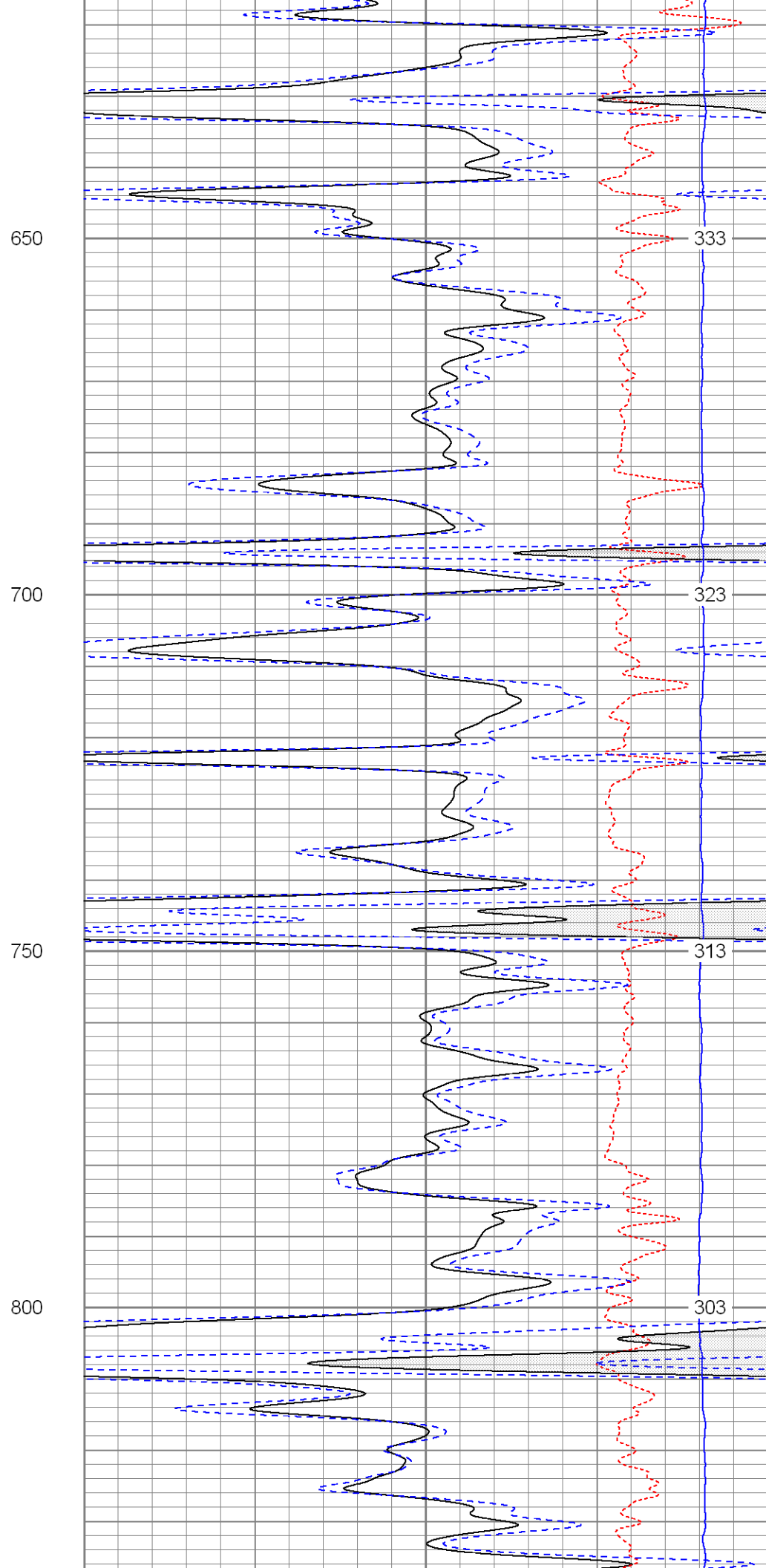
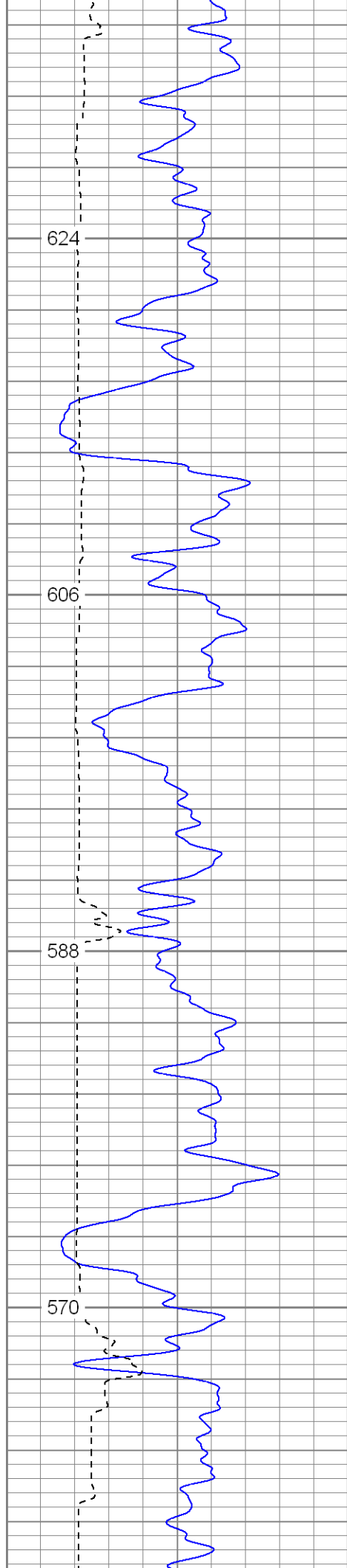

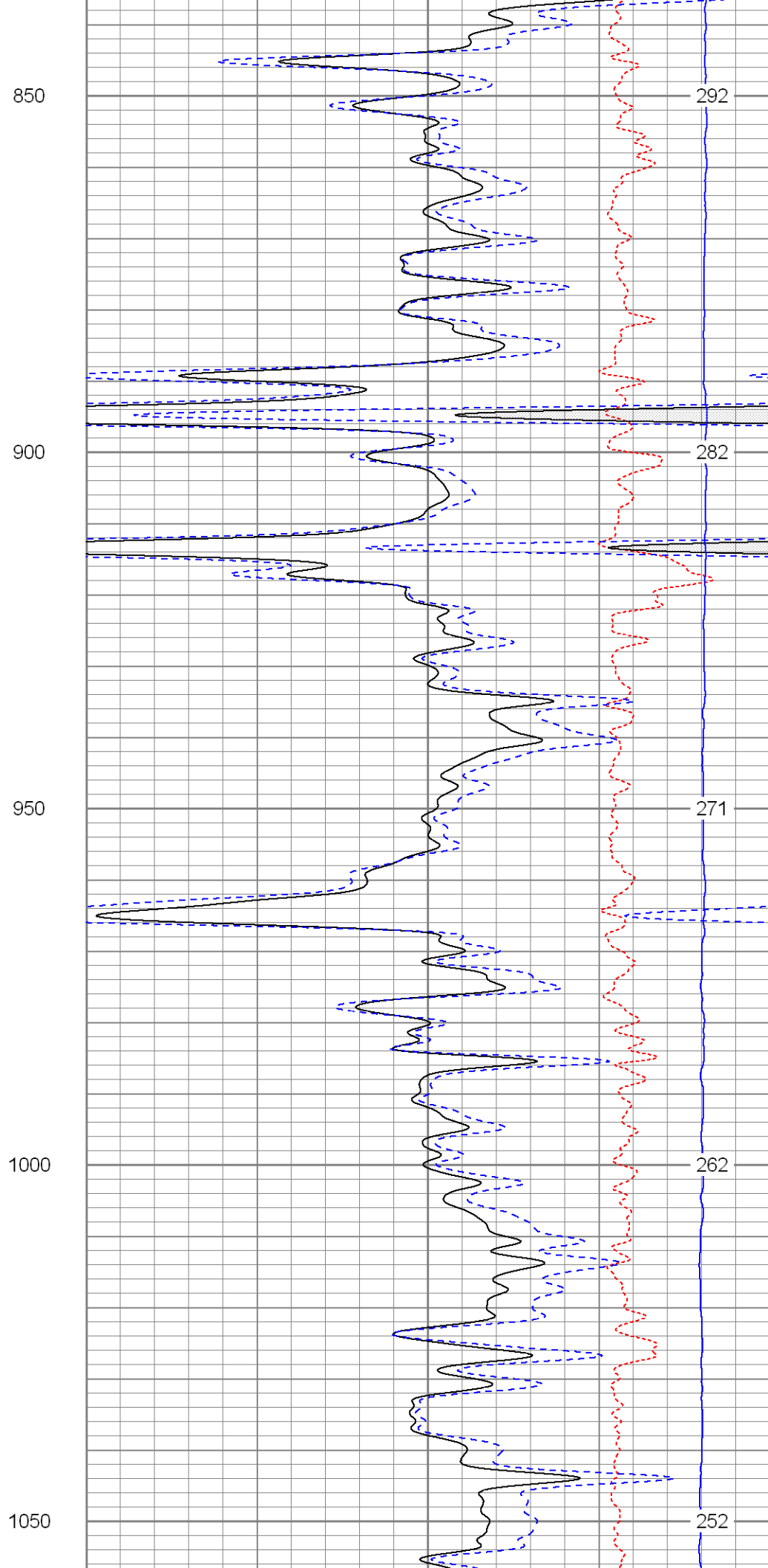
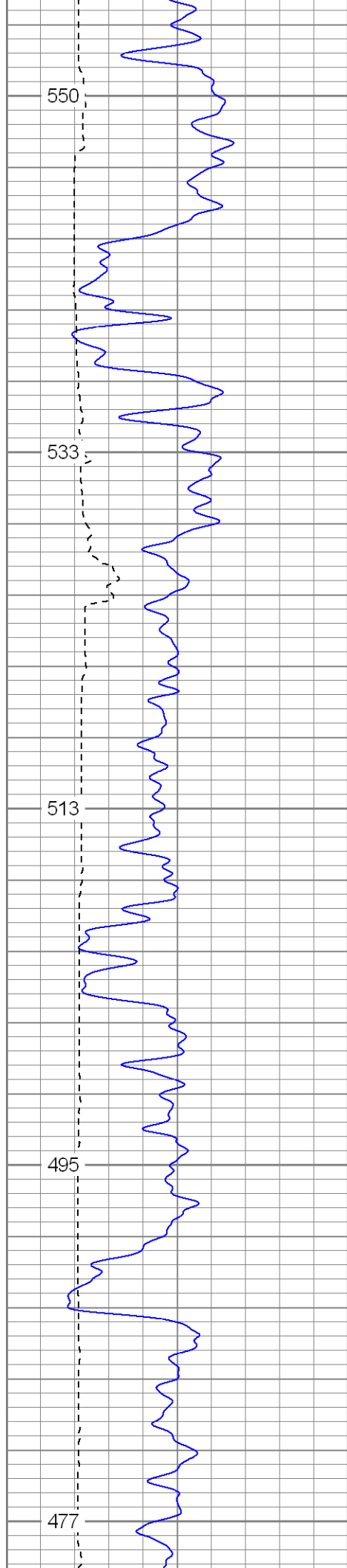

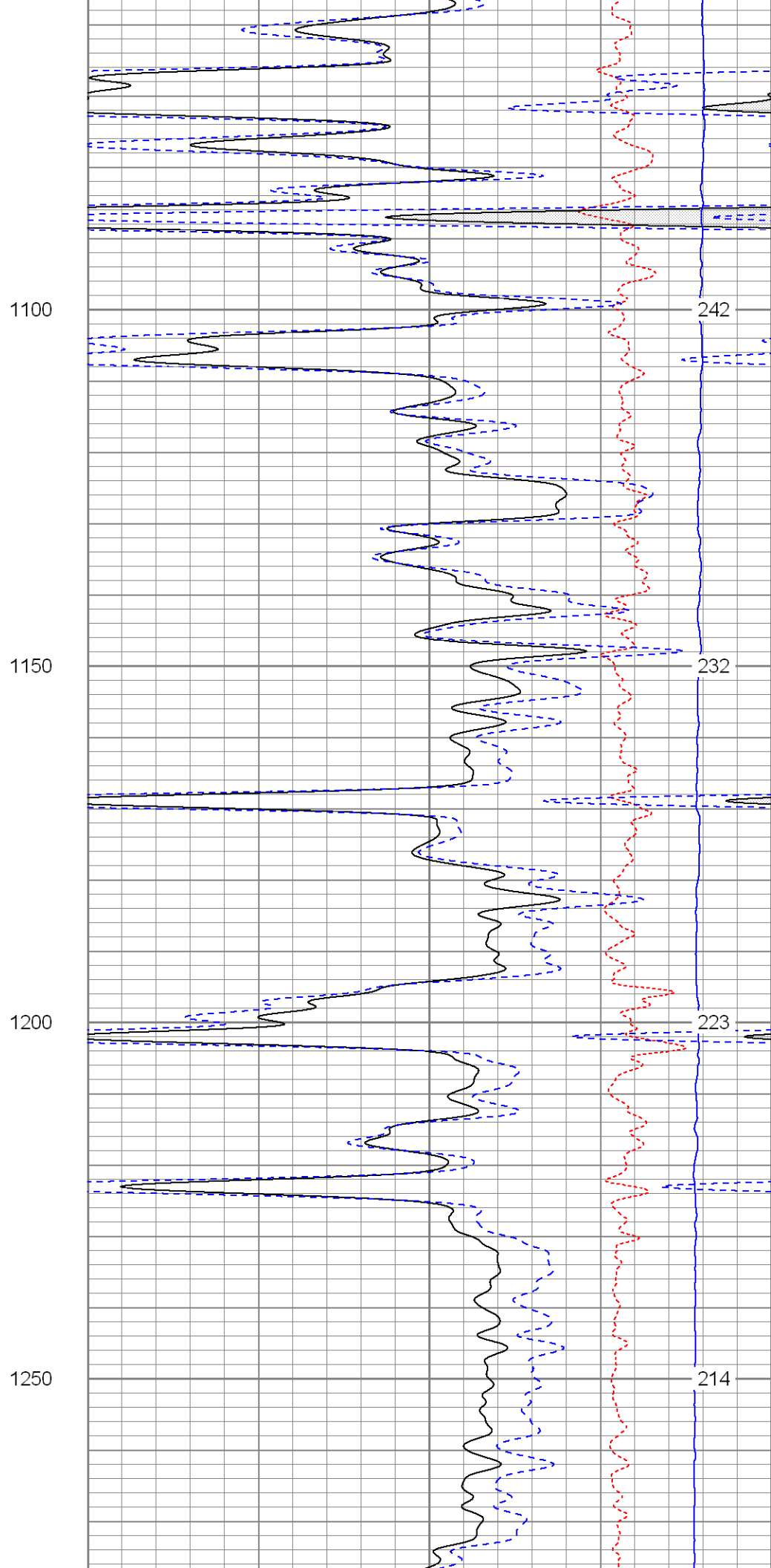
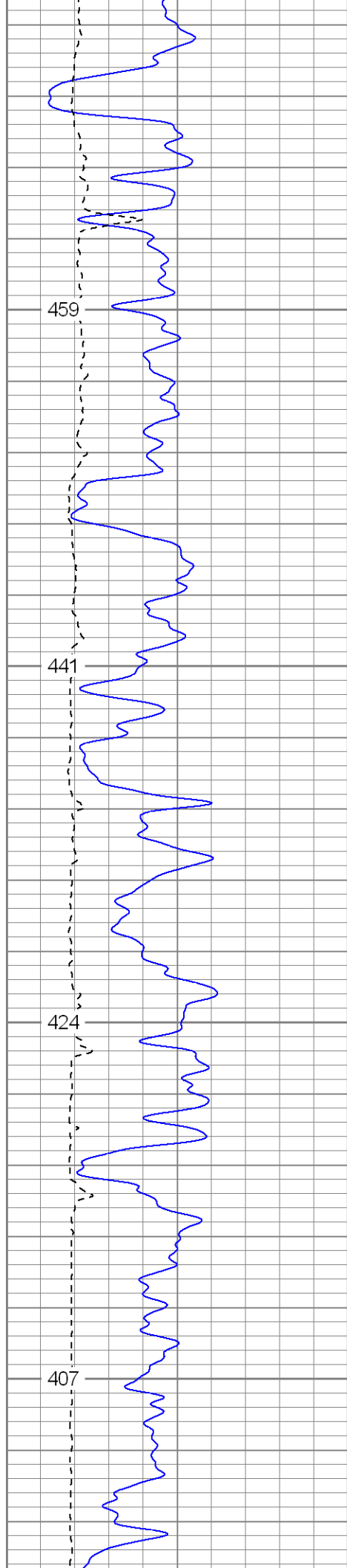

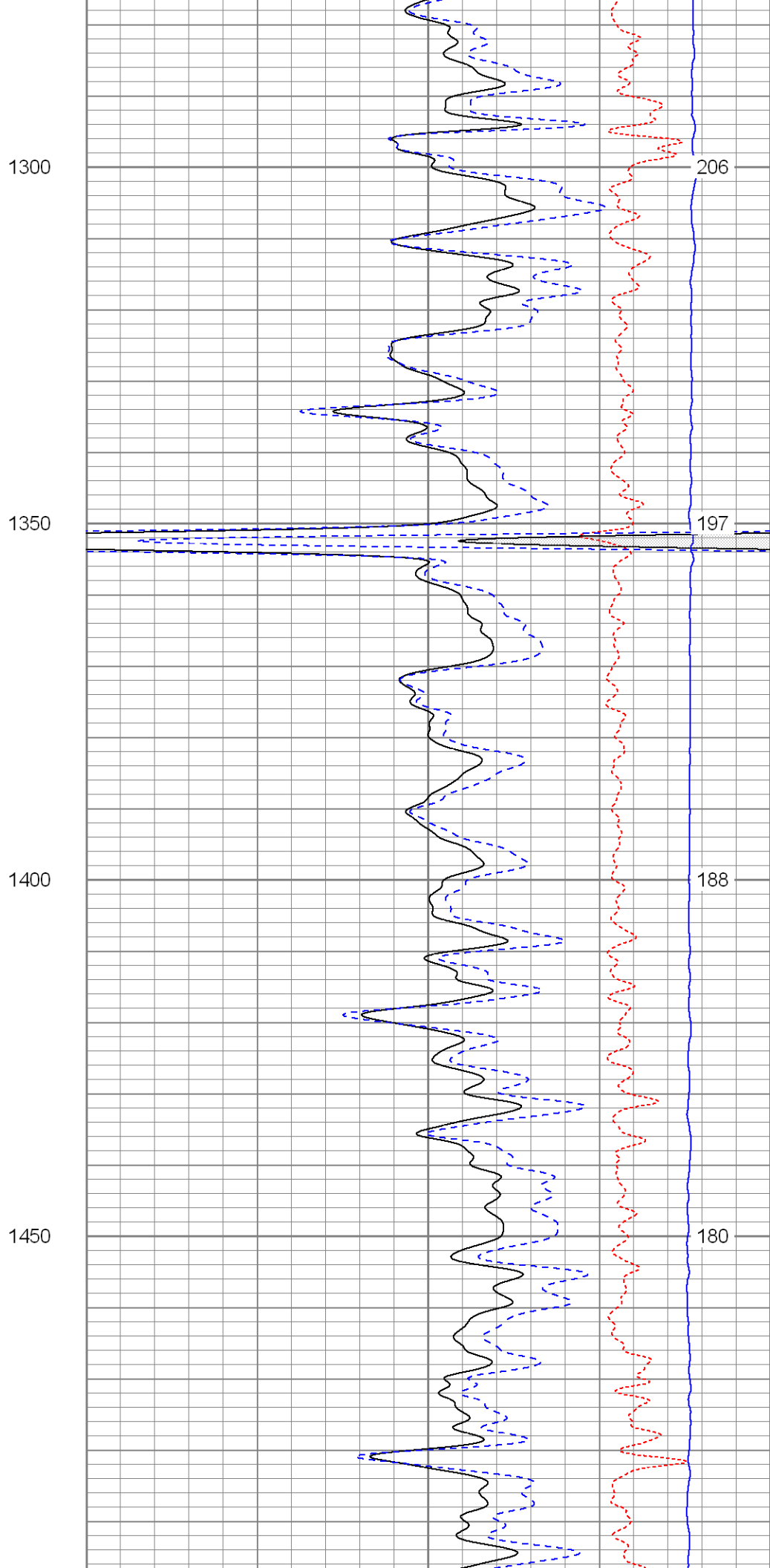
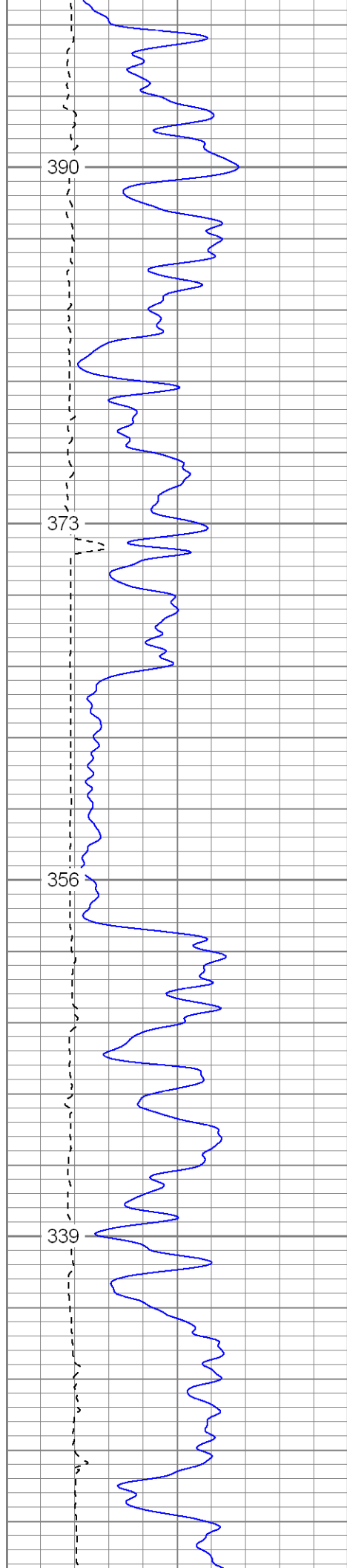

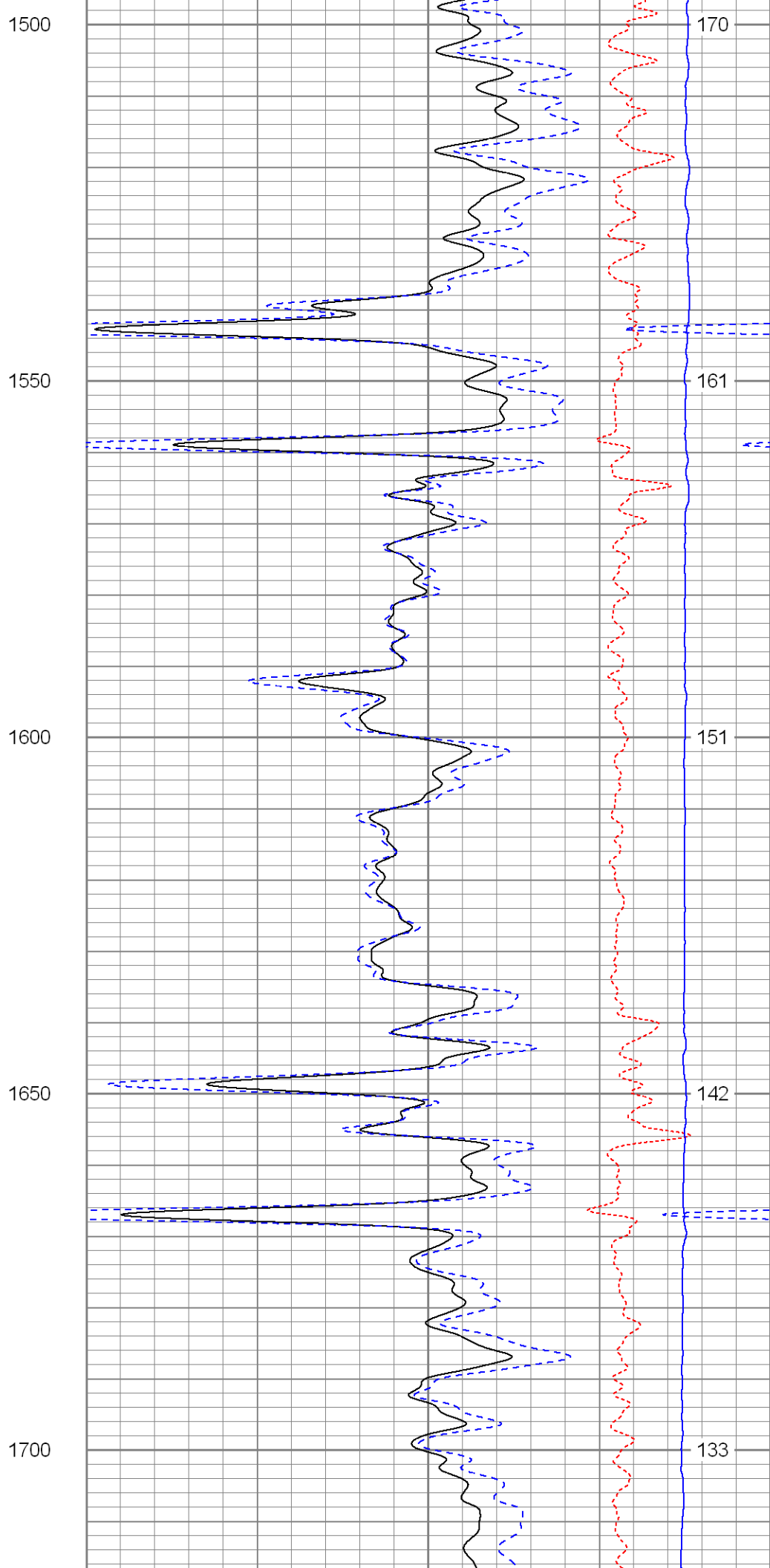
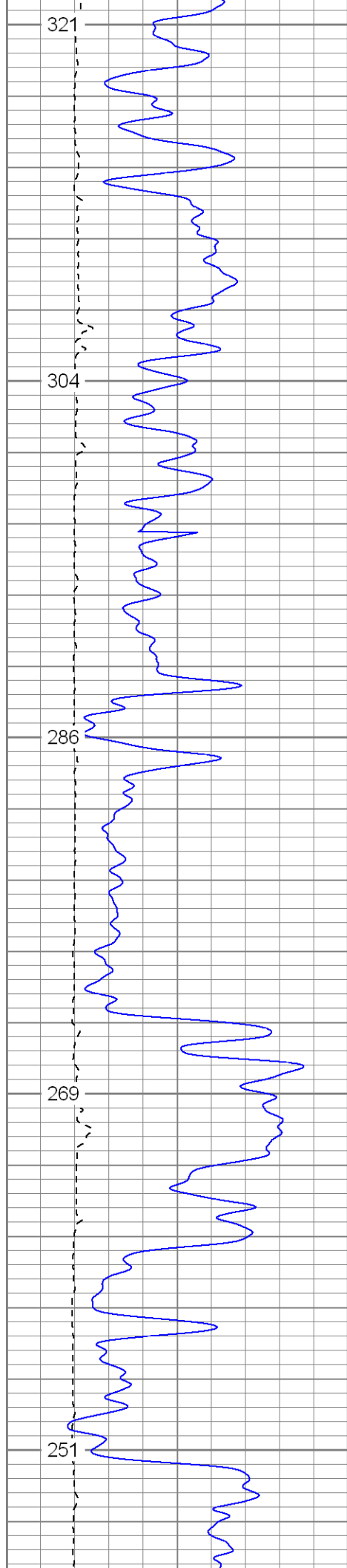

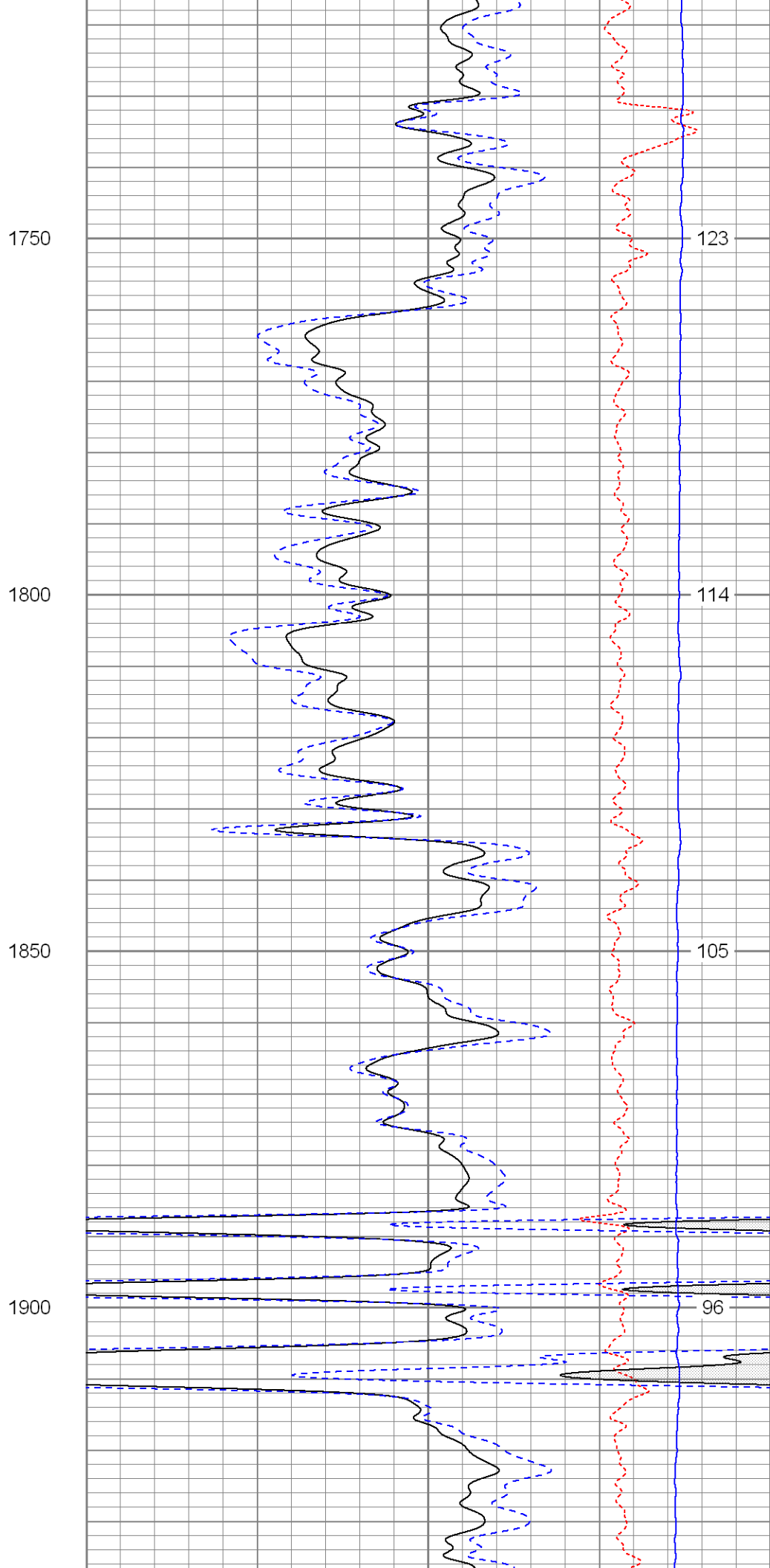
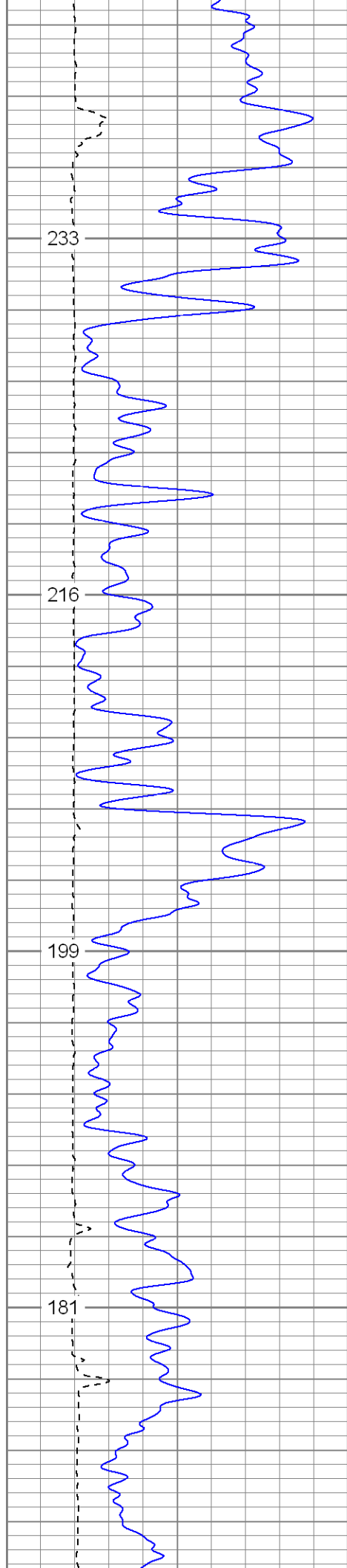

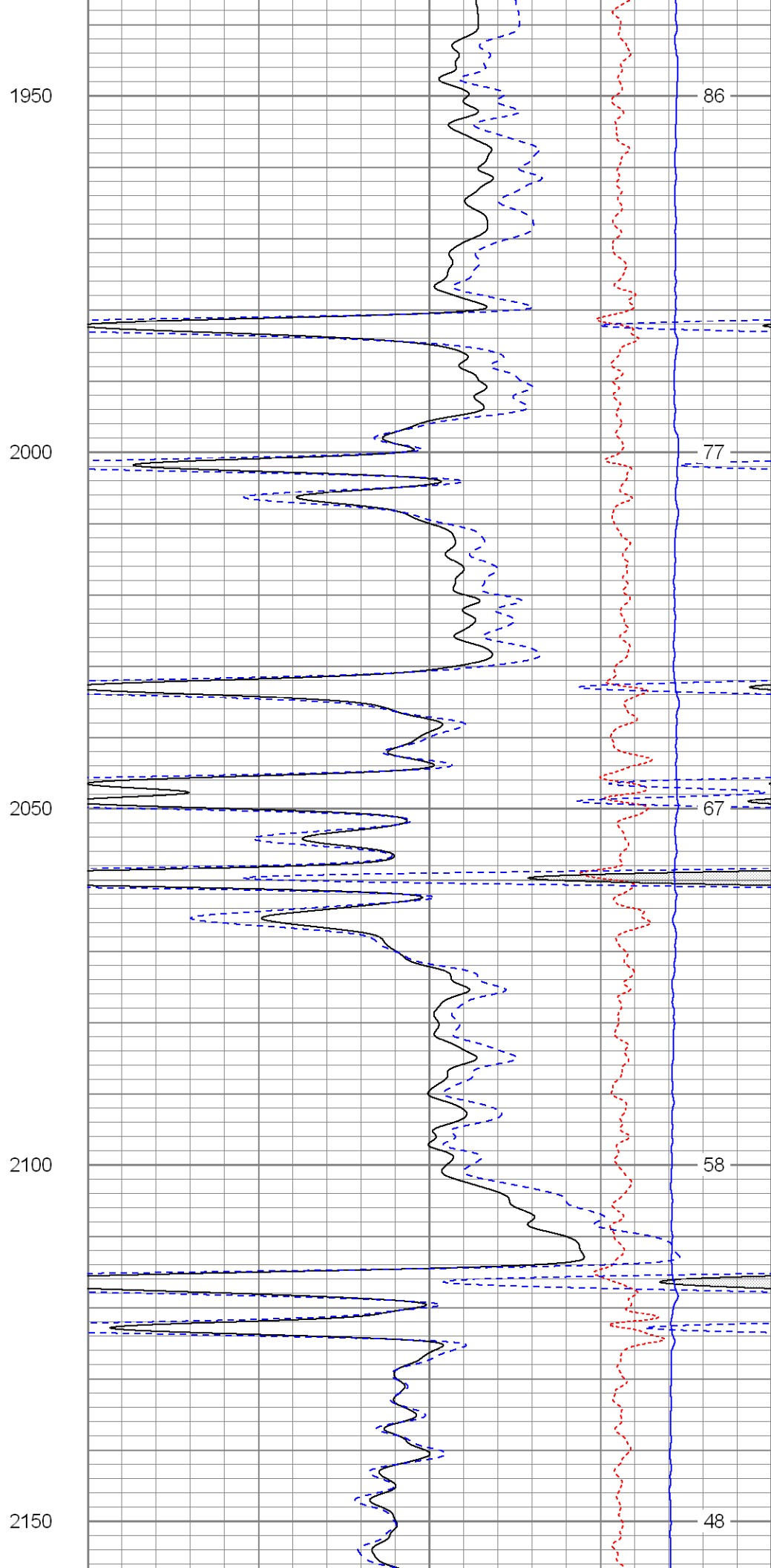
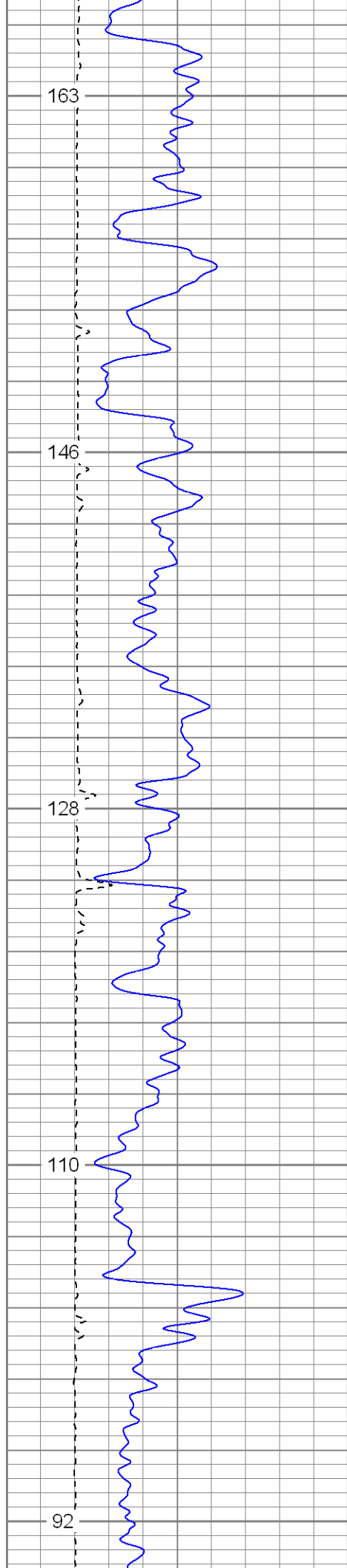

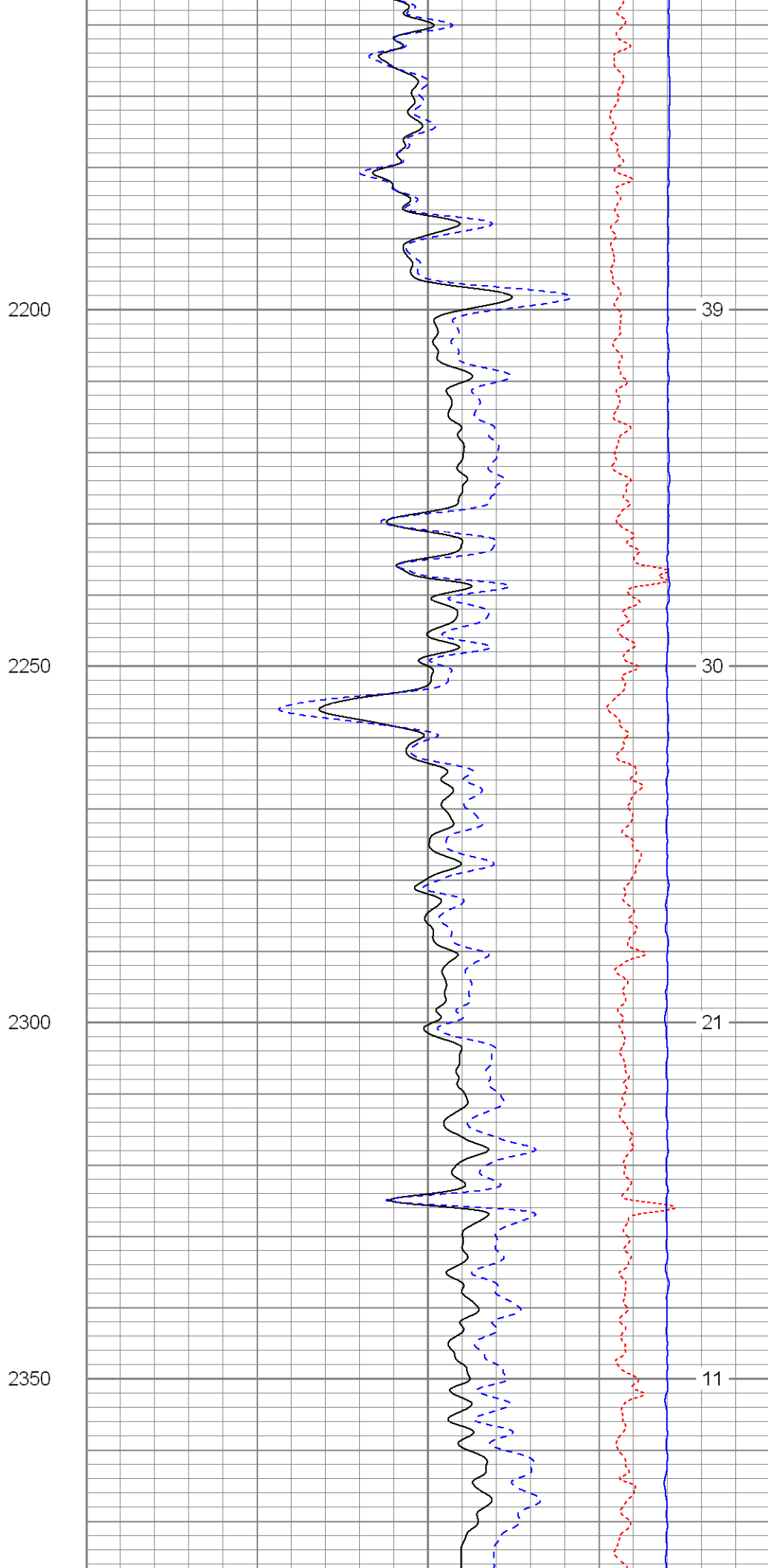
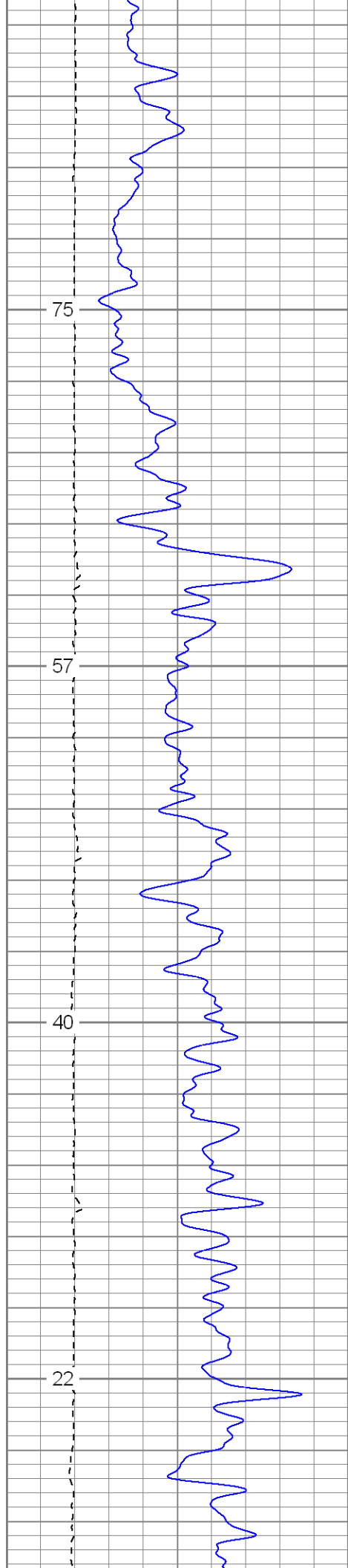

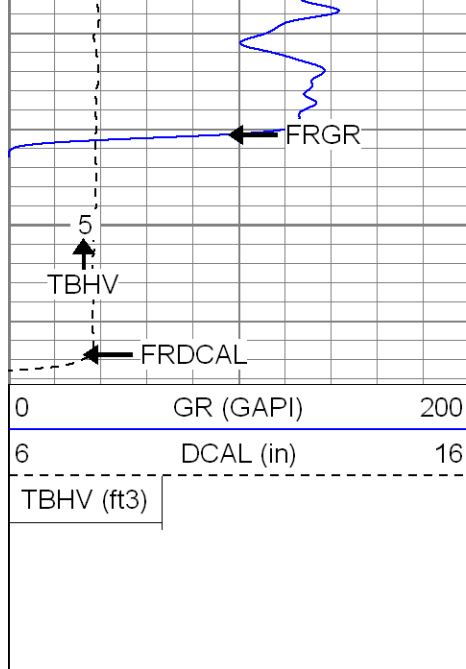

2400

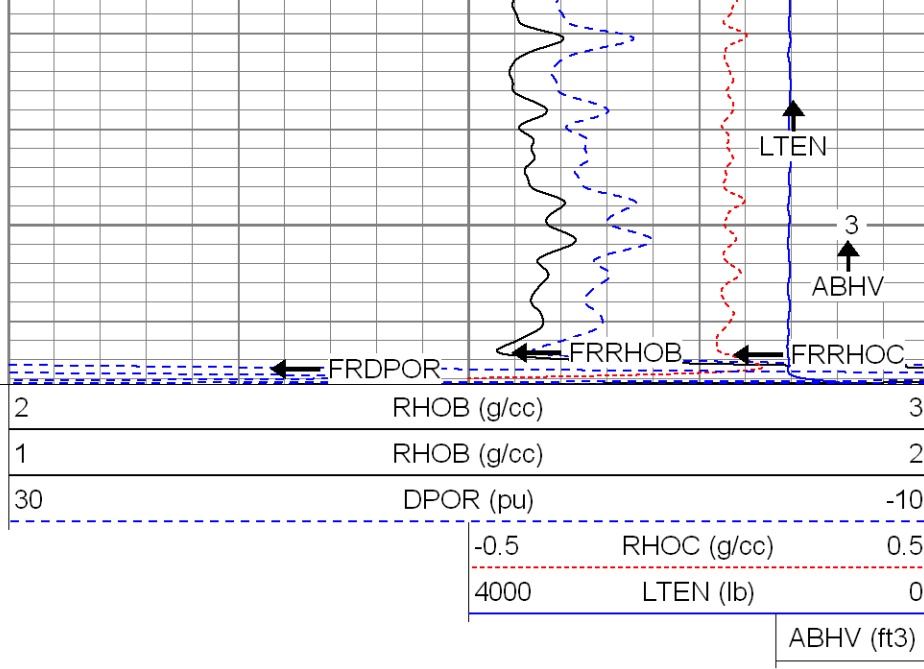

SUPERIOR

Black Lick, Pa.
Mercer, Pa.
Wooster, Oh.
Cleveland, Ok.
Trinidad, Co.

Main Pass

Database File: xtohr361067.db
 Dataset Pathname: pass10.1
 Presentation Format: cdnl
 Dataset Creation: Mon Apr 28 16:39:23 2008 by Calc Open-Cased 070814
 Charted by: Depth in Feet scaled 1:240

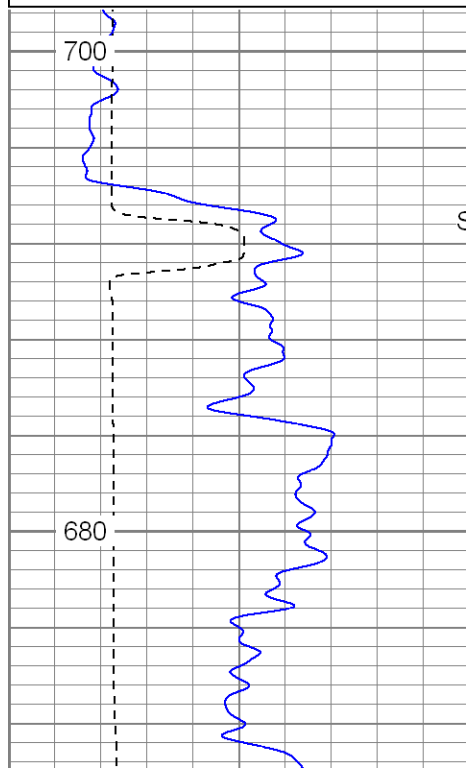
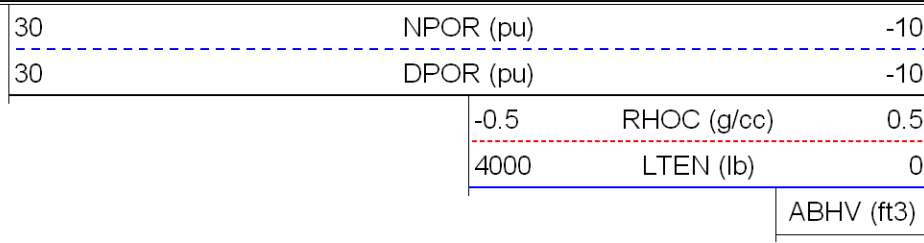
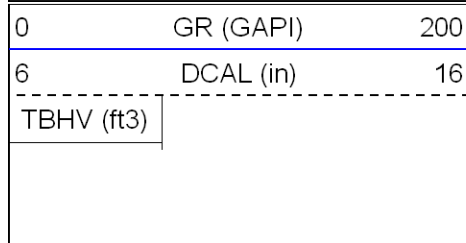

450

Surface Casing

500

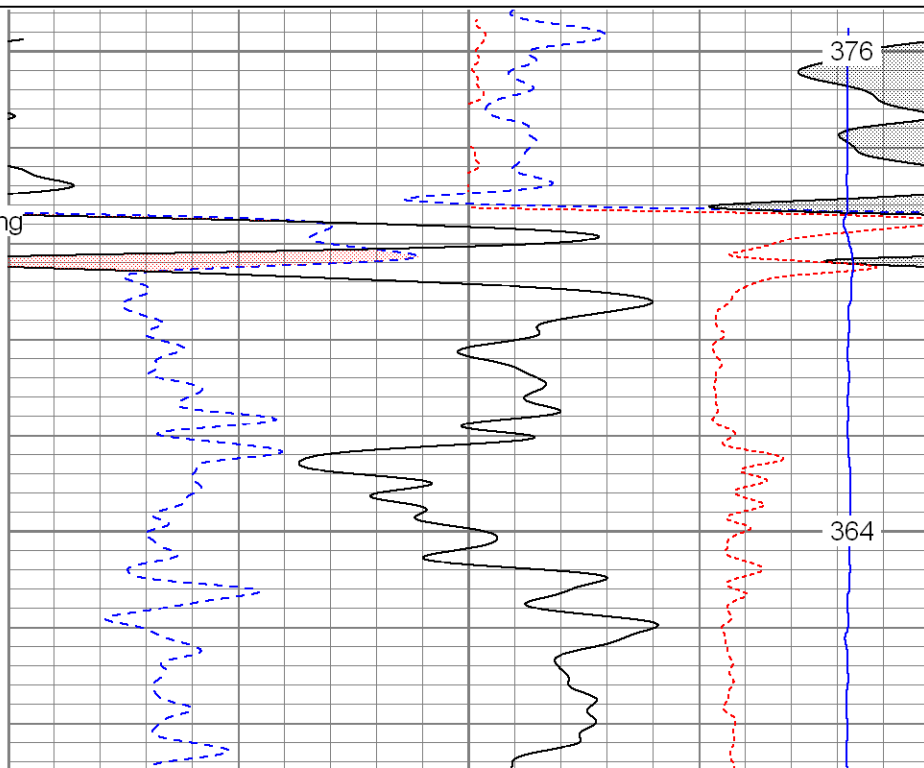

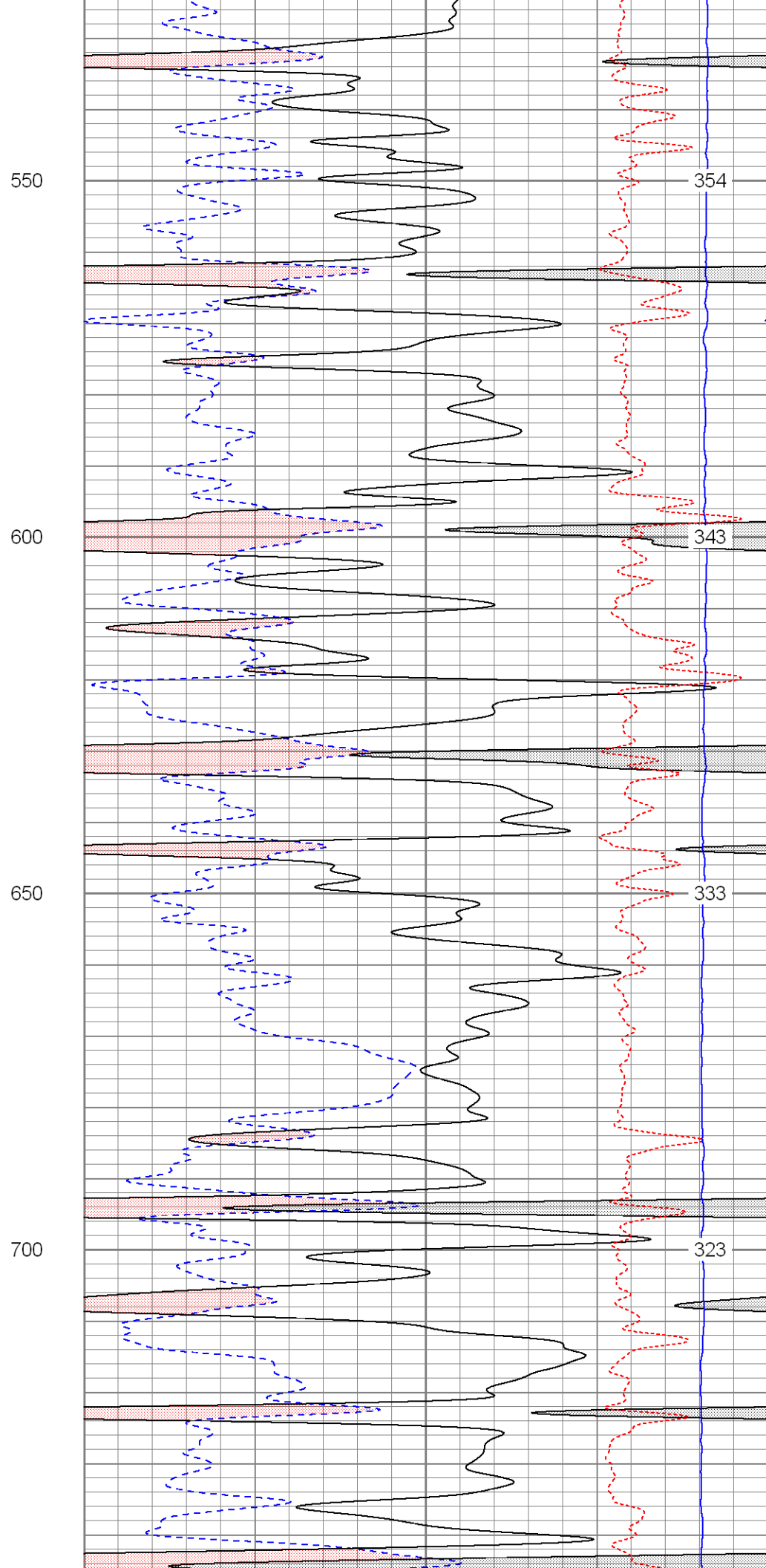
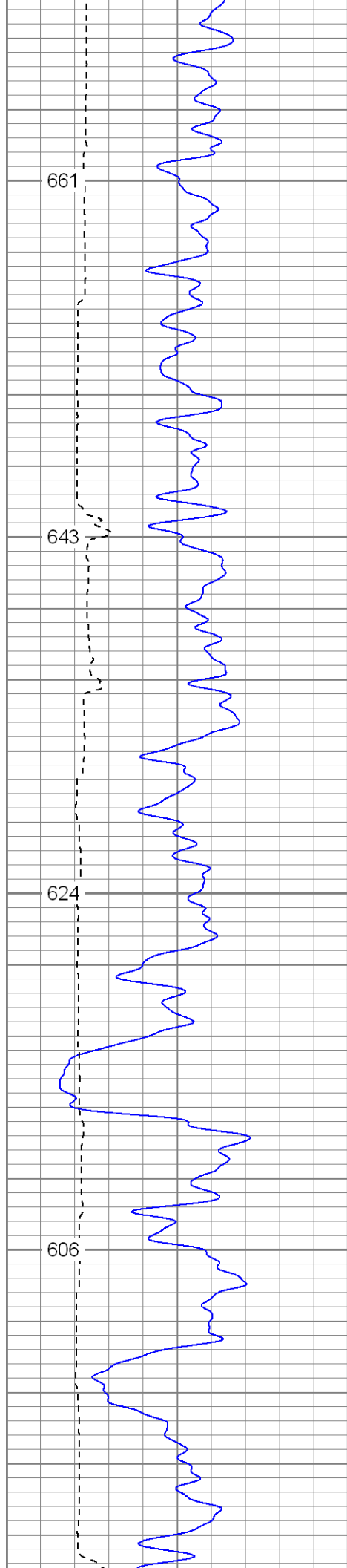

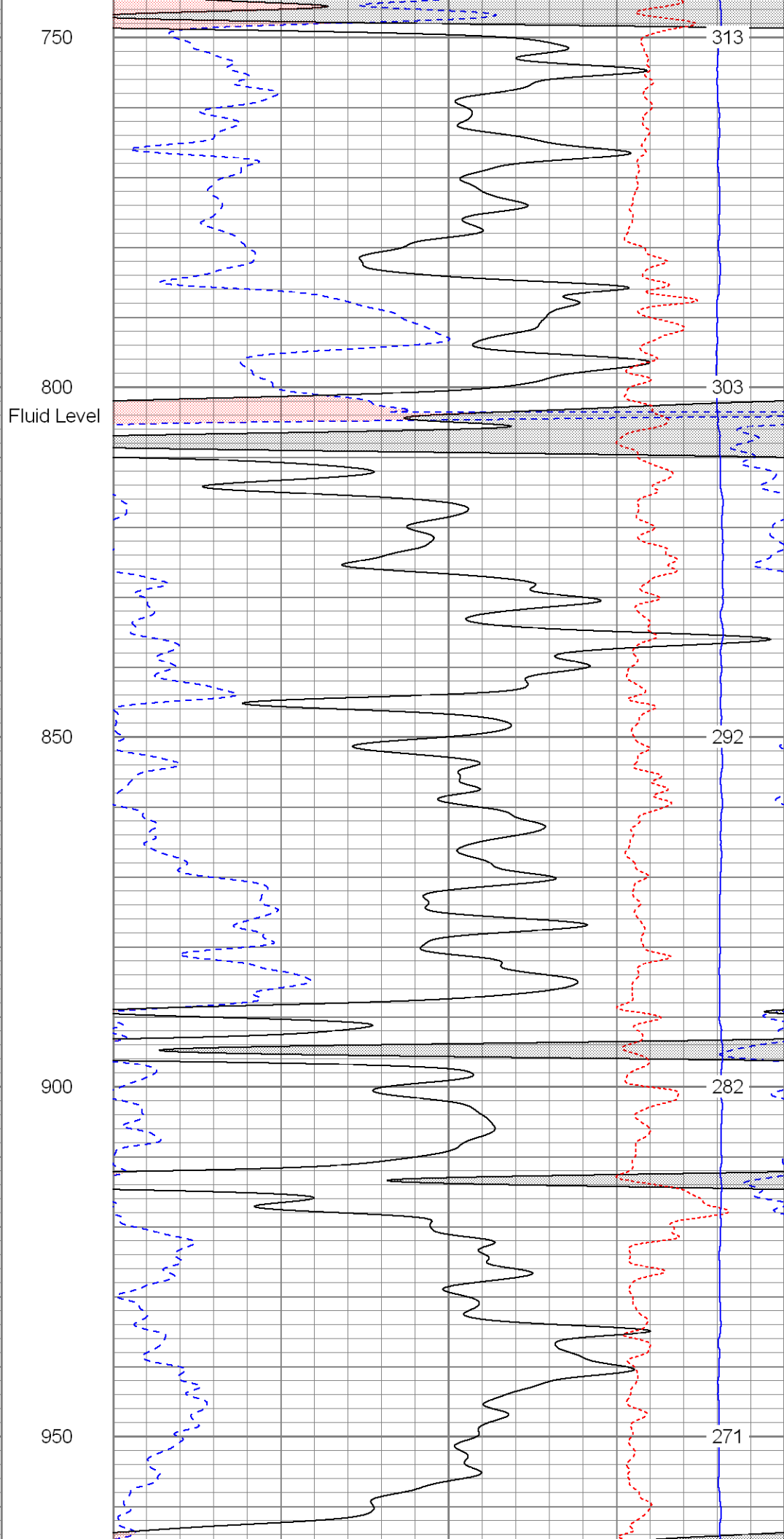
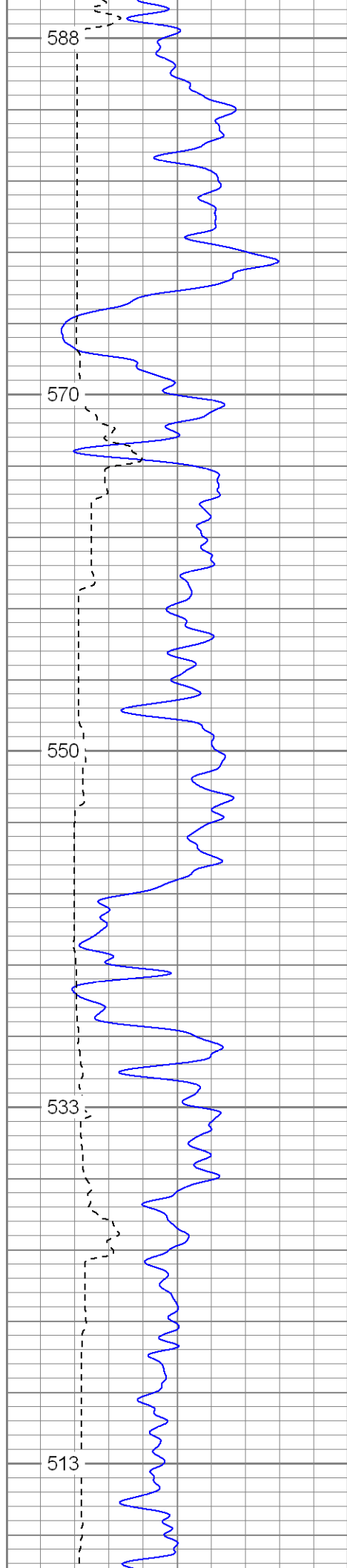

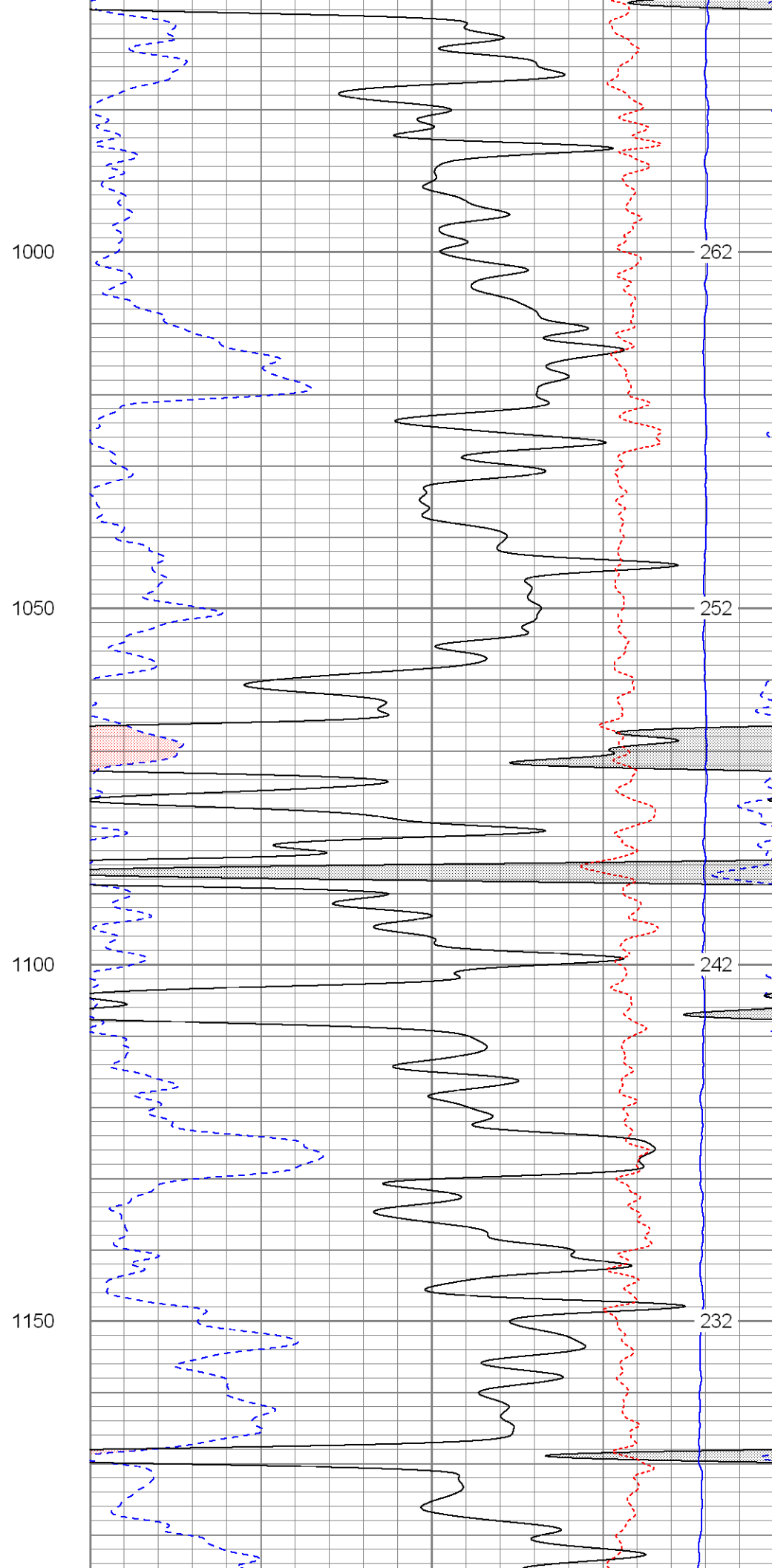
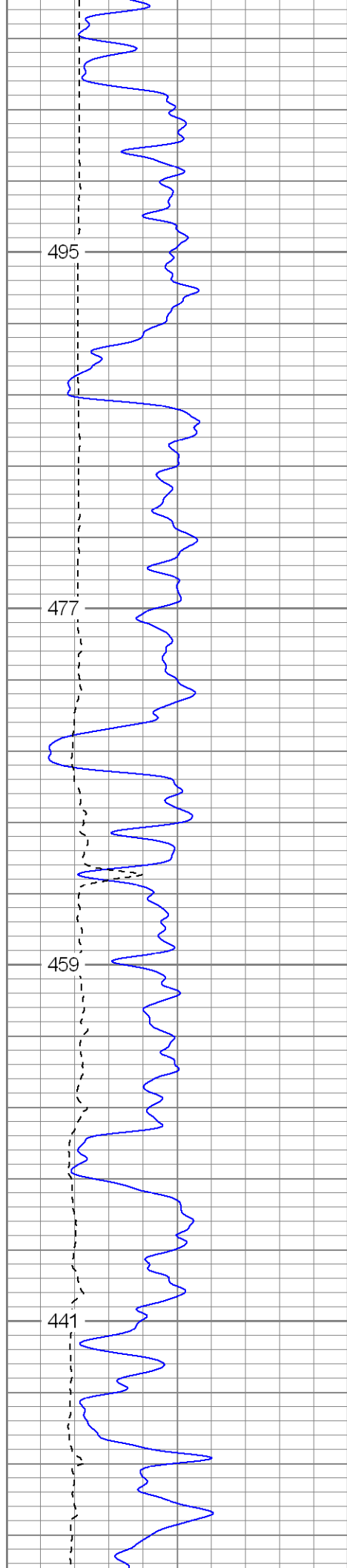

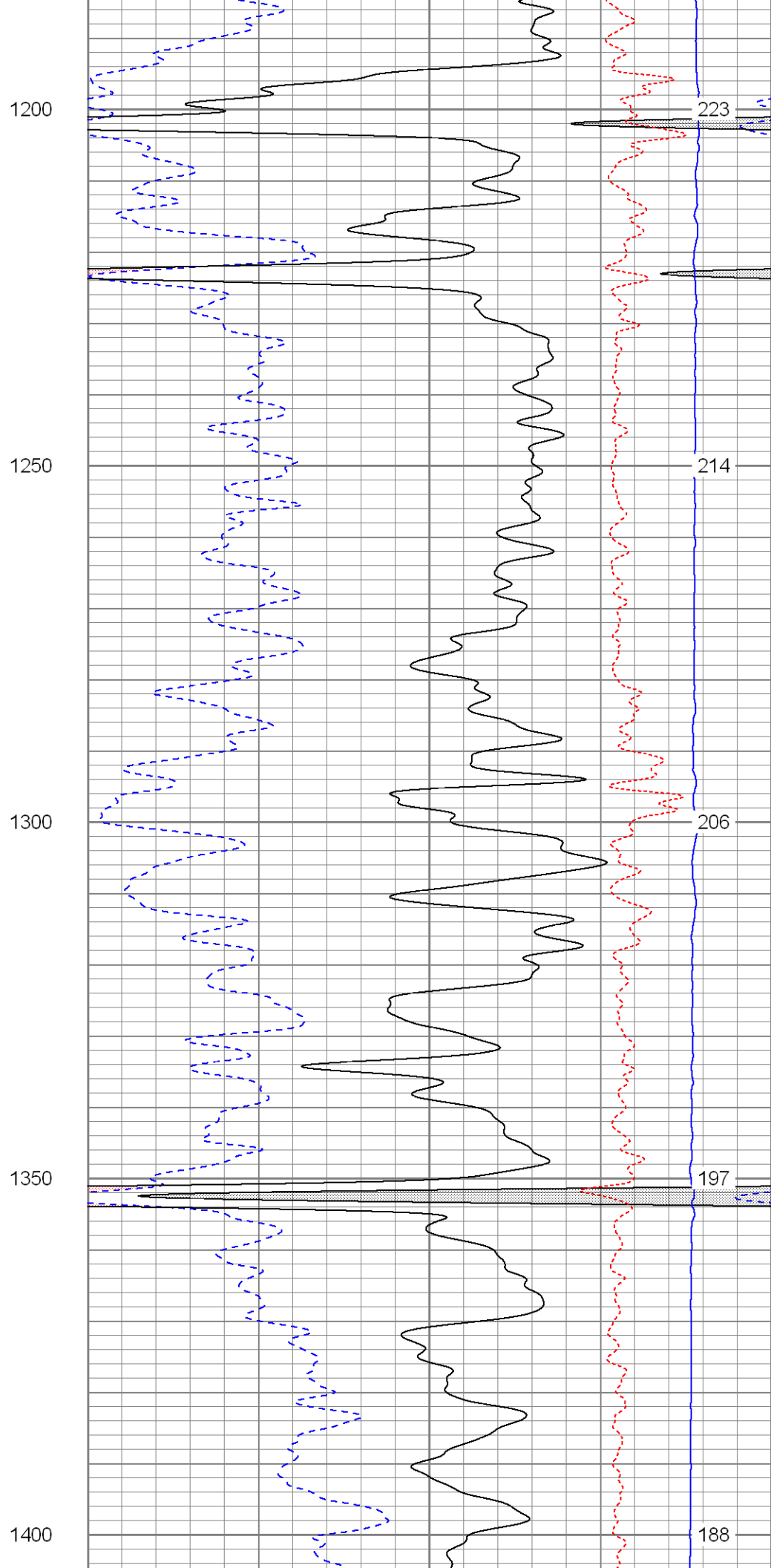
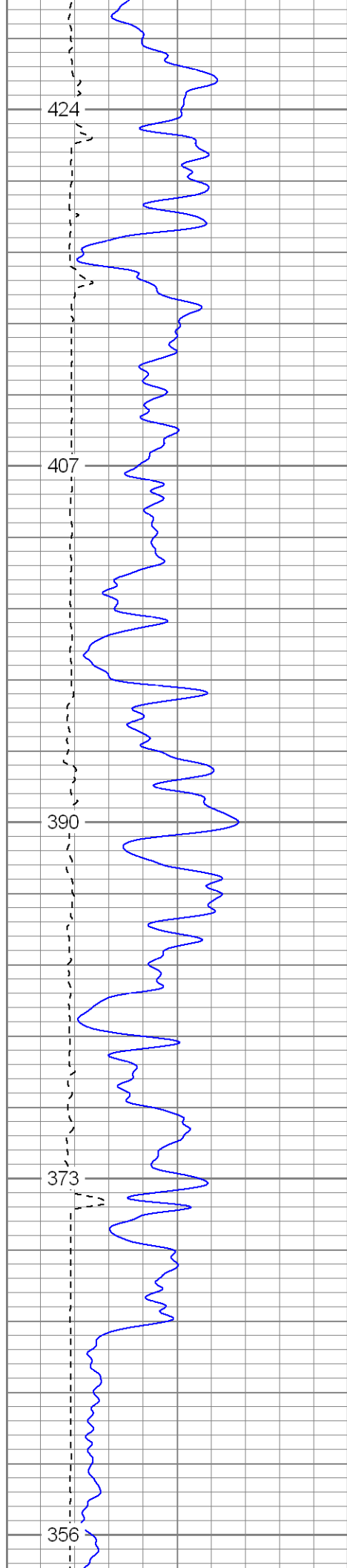

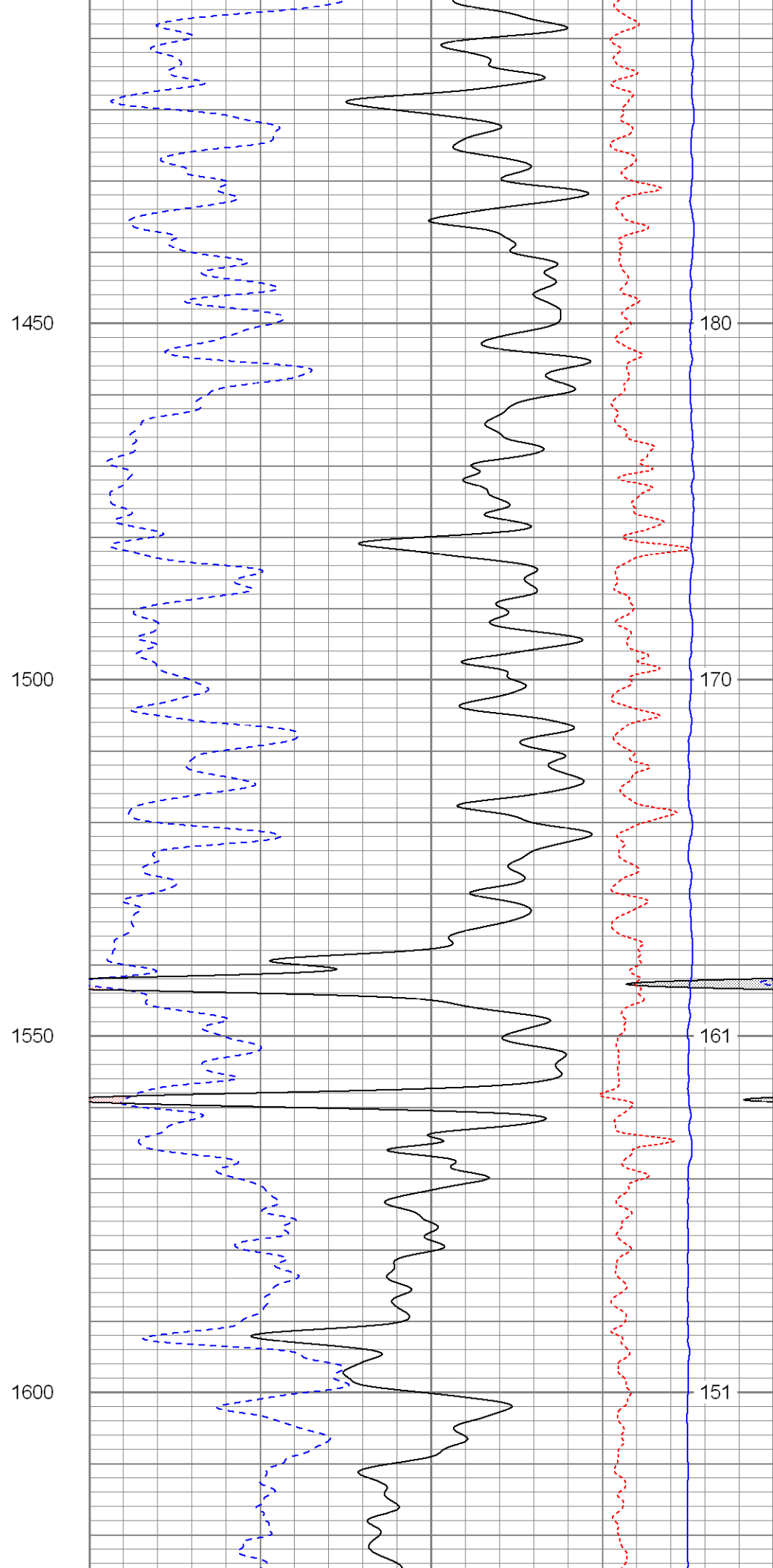
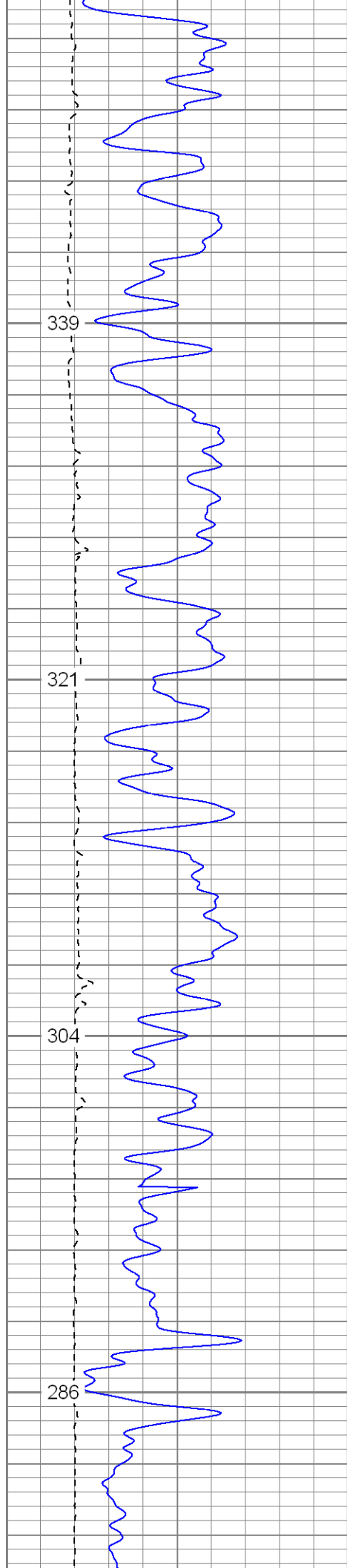

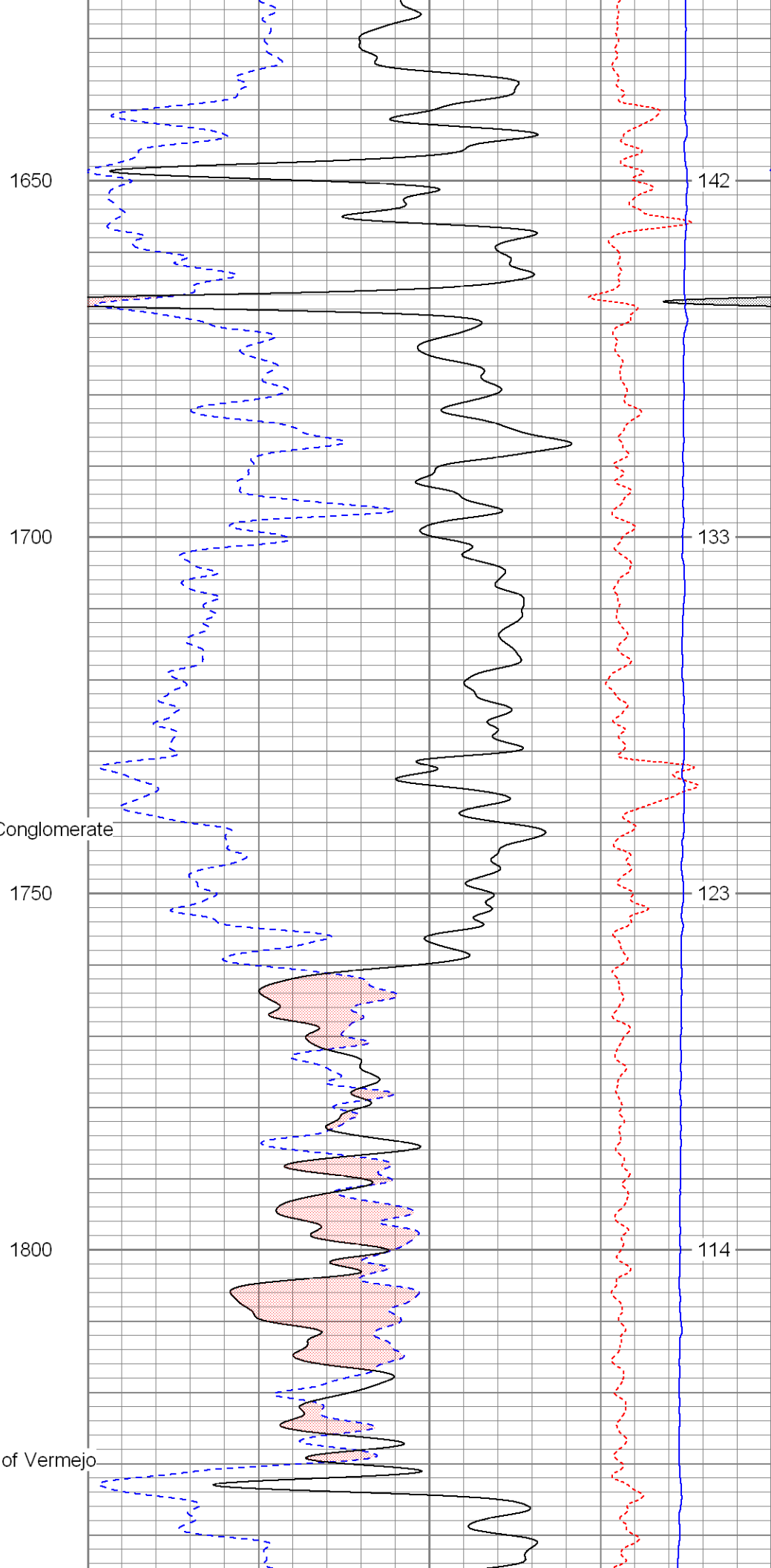
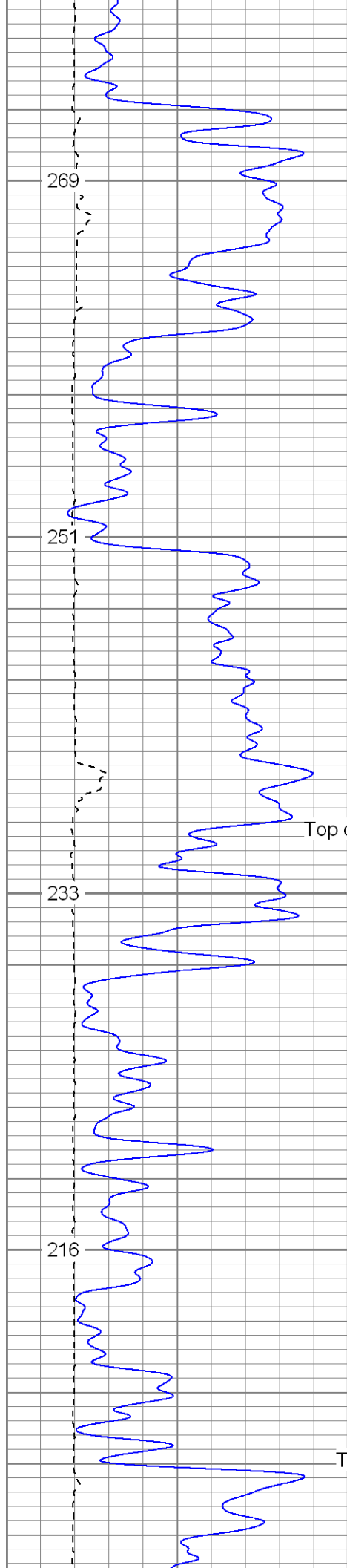

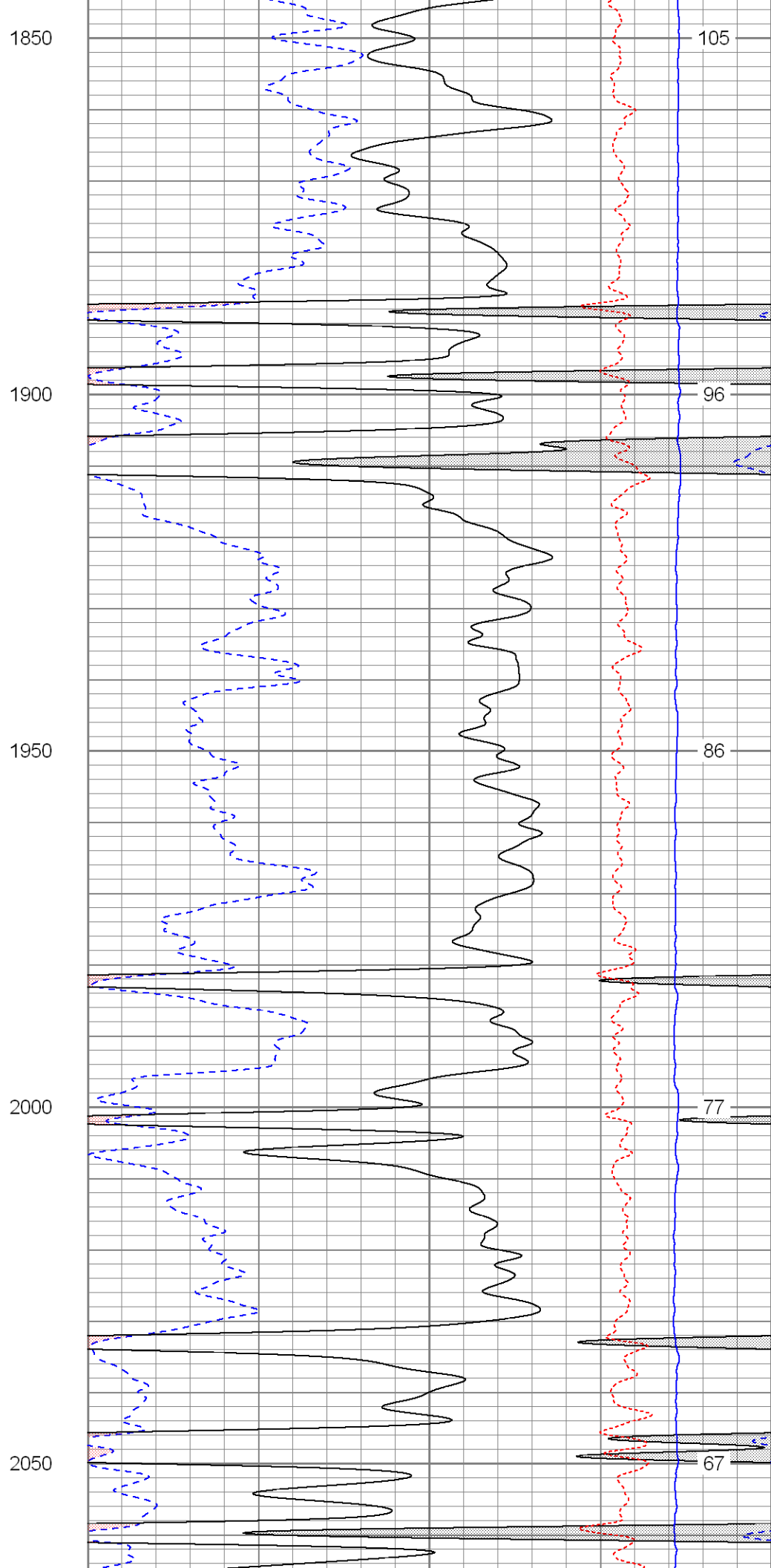
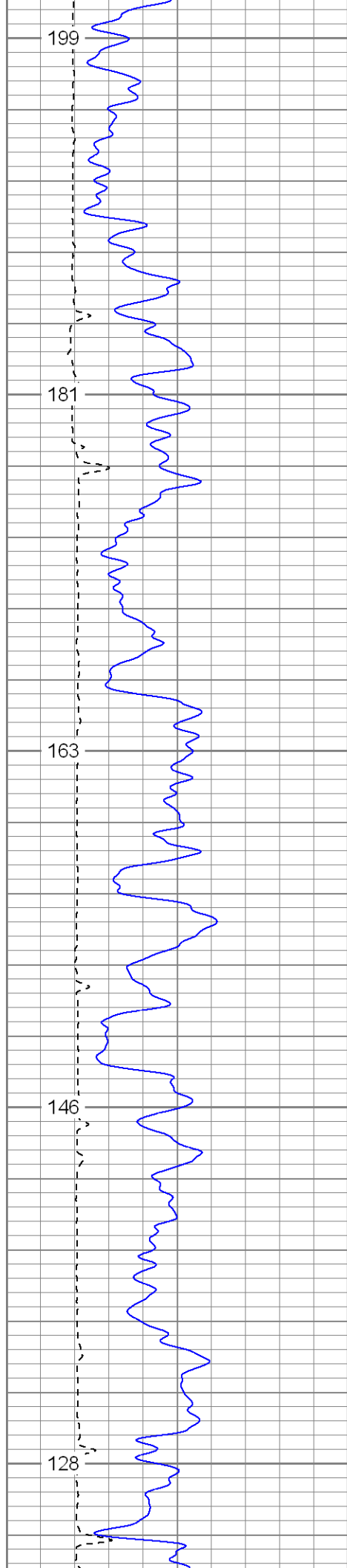

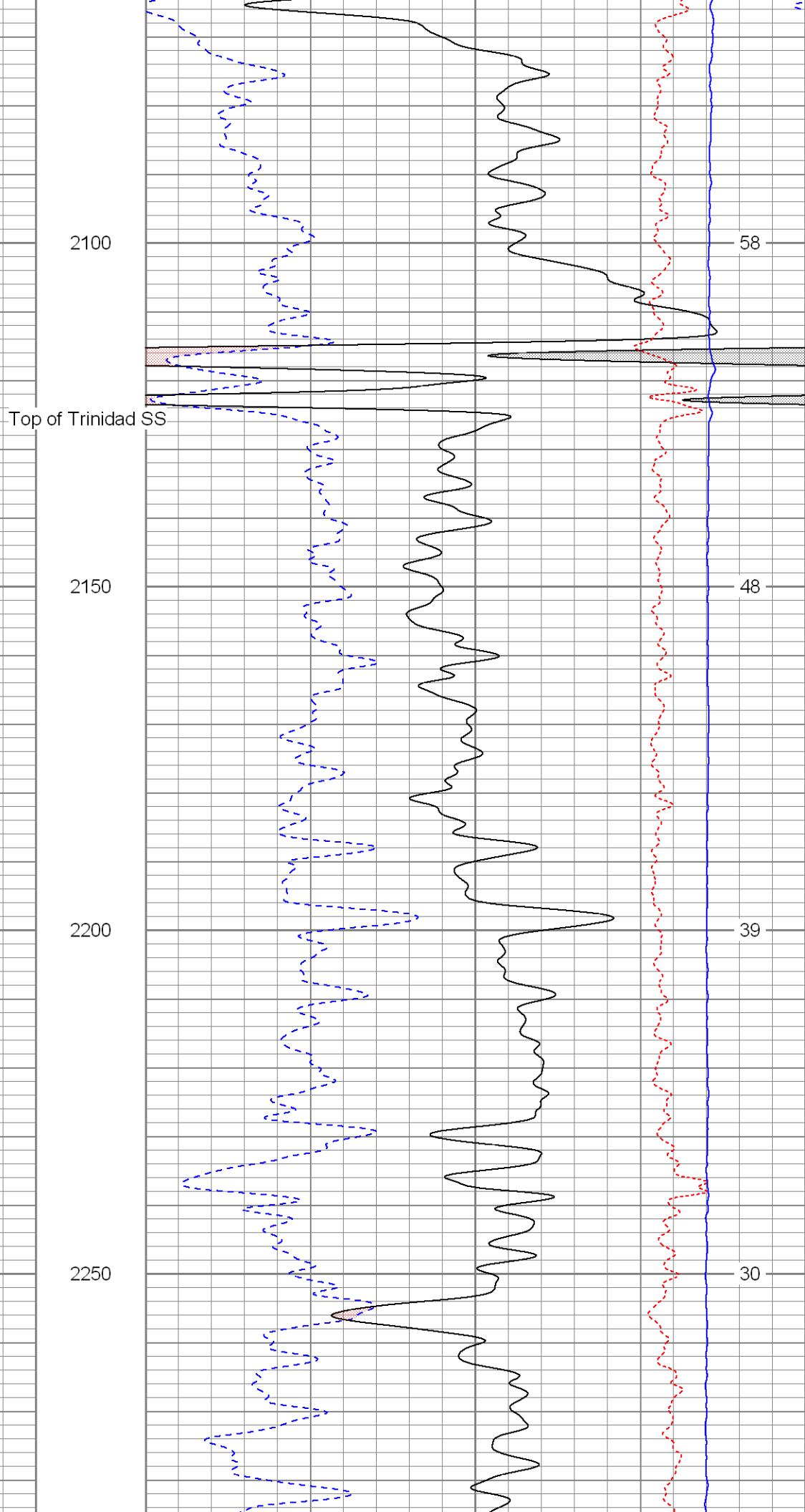
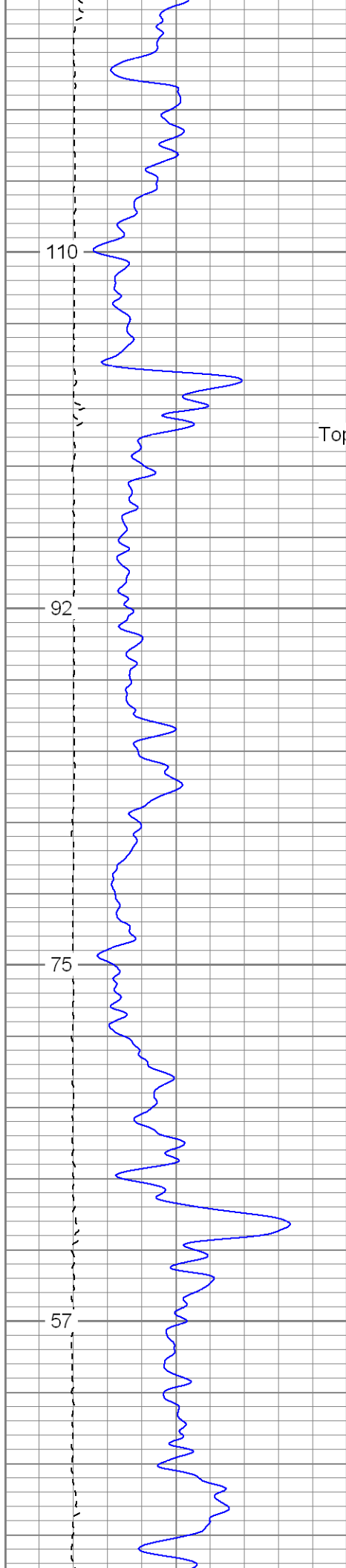

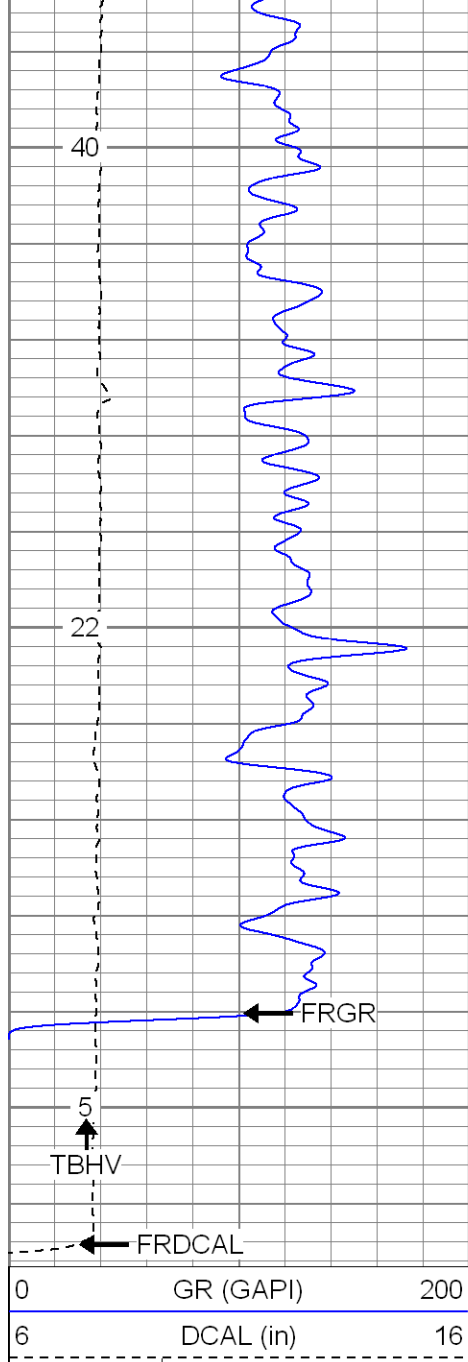

0	GR (GAPI)	200
6	DCAL (in)	16
TBHV (ft3)		

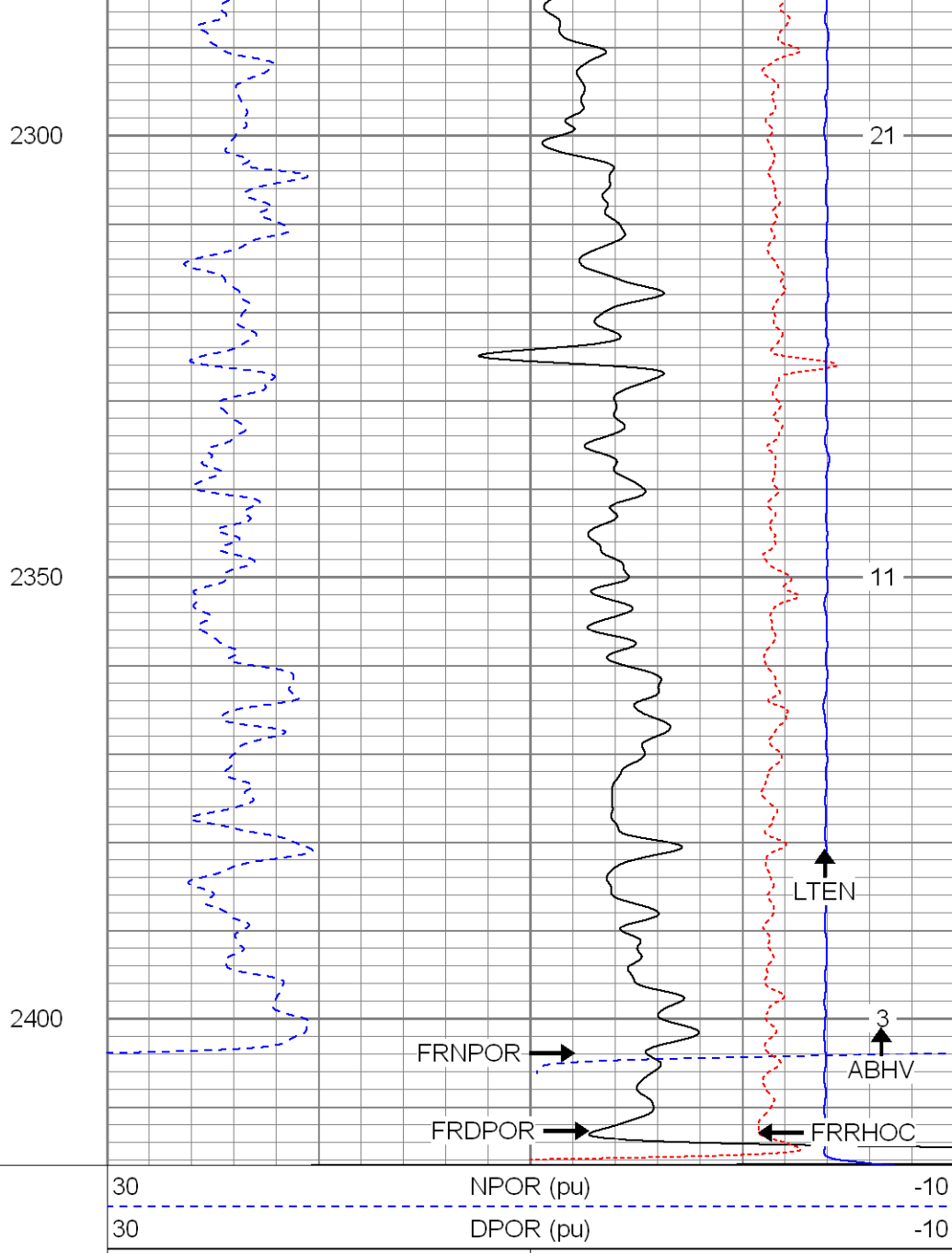

30	NPOR (pu)	-10
30	DPOR (pu)	-10
-0.5	RHOc (g/cc)	0.5
4000	LTEN (lb)	0
ABHV (ft3)		



SUPERIOR

Black Lick, Pa.
Mercer, Pa.
Wooster, Oh.
Cleveland, Ok.
Trinidad, Co.

Repeat Pass

Database File: xtohr361067.db
Dataset Pathname: pass9.1
Presentation Format: cdnl
Dataset Creation: Mon Apr 28 16:06:02 2008 by Calc Open-Cased 070814
Charted by: Depth in Feet scaled 1:240

0	GR (GAPI)	200
6	DCAL (in)	16
0	GR-repeat (GAPI)	200
6	DCAL-repeat (in)	16

30	NPOR (pu)	-10
30	DPOR (pu)	-10
30	NPOR-repeat (pu)	-10
30	DPOR-repeat (pu)	-10

TBHV (ft3)

-0.5	RHOC (g/cc)	0.5
4000	LTEN (lb)	0
-0.5	RHOC-repeat (g/cc)	0.5
		ABHV (ft3)

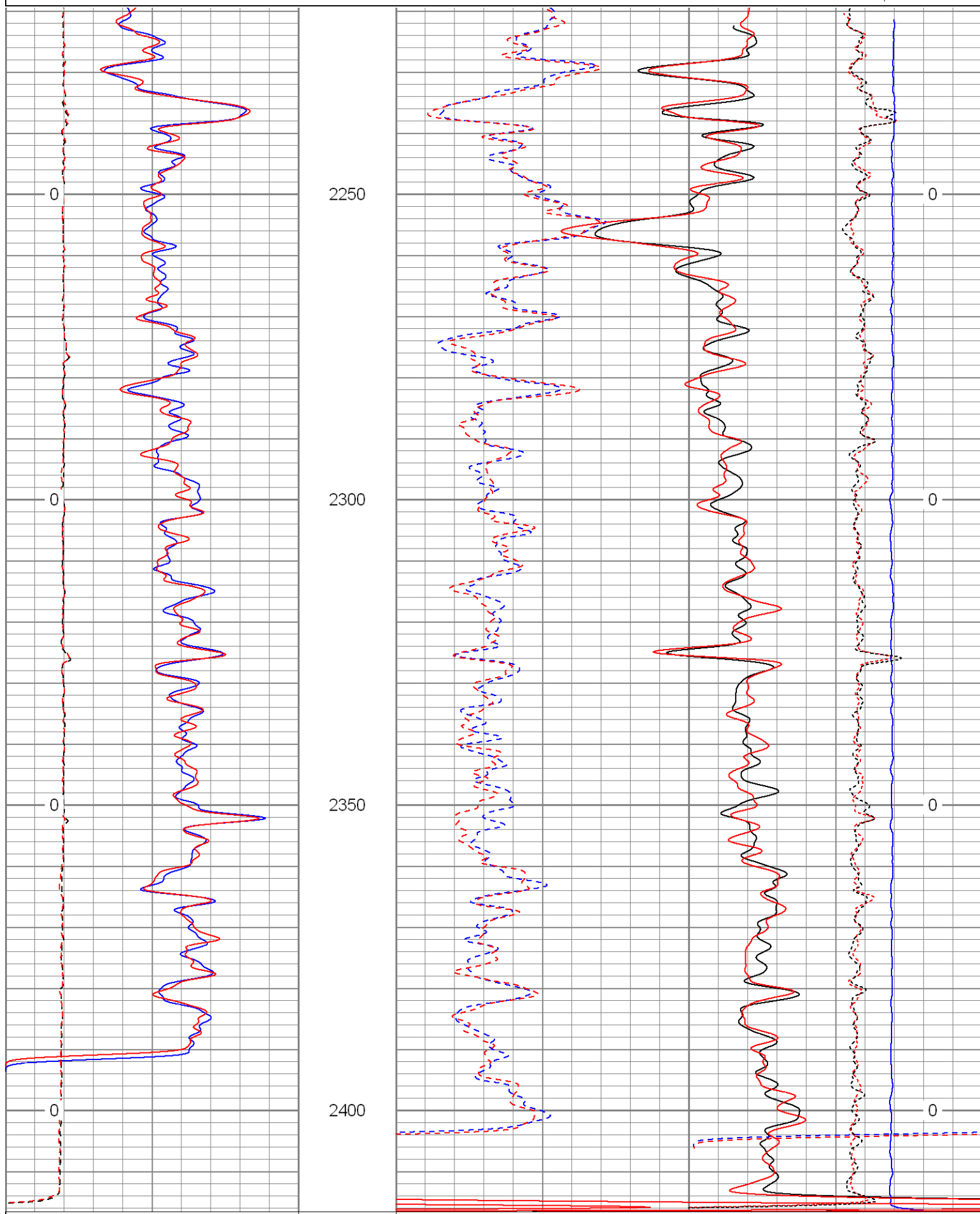

0	GR (GAPI)	200
6	DCAL (in)	16
0	GR-repeat (GAPI)	200
6	DCAL-repeat (in)	16
TBHV (ft3)		

30	NPOR (pu)	-10
30	DPOR (pu)	-10
30	NPOR-repeat (pu)	-10
30	DPOR-repeat (pu)	-10
-0.5	RHOC (g/cc)	0.5
4000	LTEN (lb)	0
-0.5	RHOC-repeat (g/cc)	0.5
ABHV (ft3)		



SUPERIOR

Black Lick, Pa.
Mercer, Pa.
Wooster, Oh.
Cleveland, Ok.
Trinidad, Co.

High Resolution Pass

Database File: xtohr361067.db
Dataset Pathname: pass10.2
Presentation Format: cdlhr
Dataset Creation: Tue Apr 29 09:09:57 2008 by Calc Open-Cased 070814
Charted by: Depth in Feet scaled 1:120

0	GR (GAPI)	200
6	DCAL (in)	16

1	RHOB (g/cc)	3
-0.5	RHOC (g/cc)	0.5

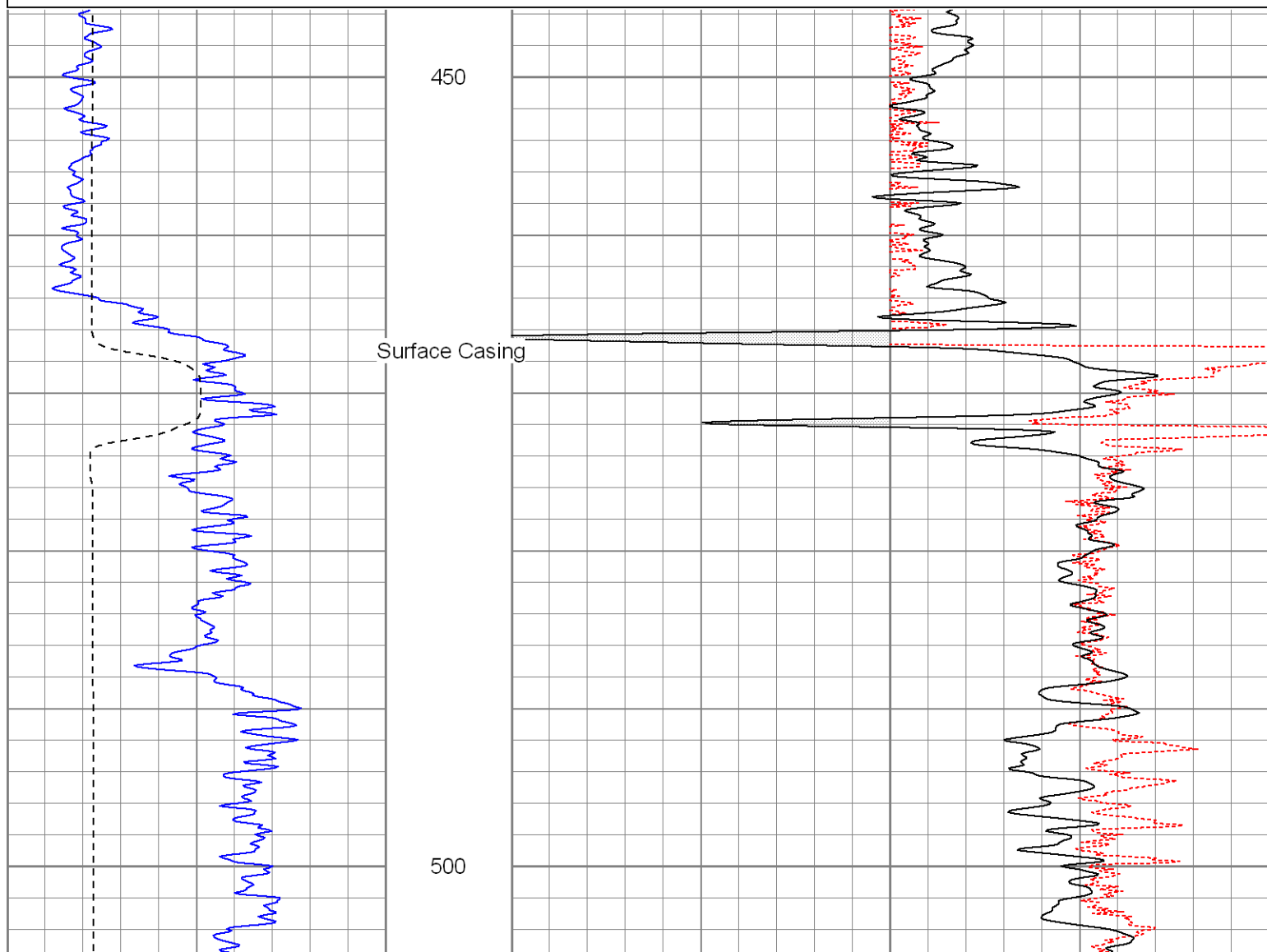

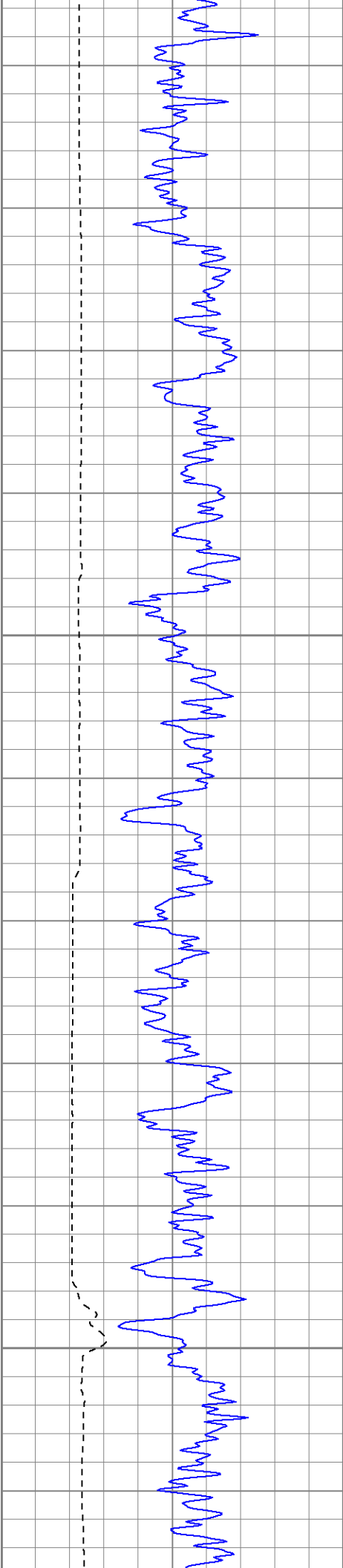

550

600

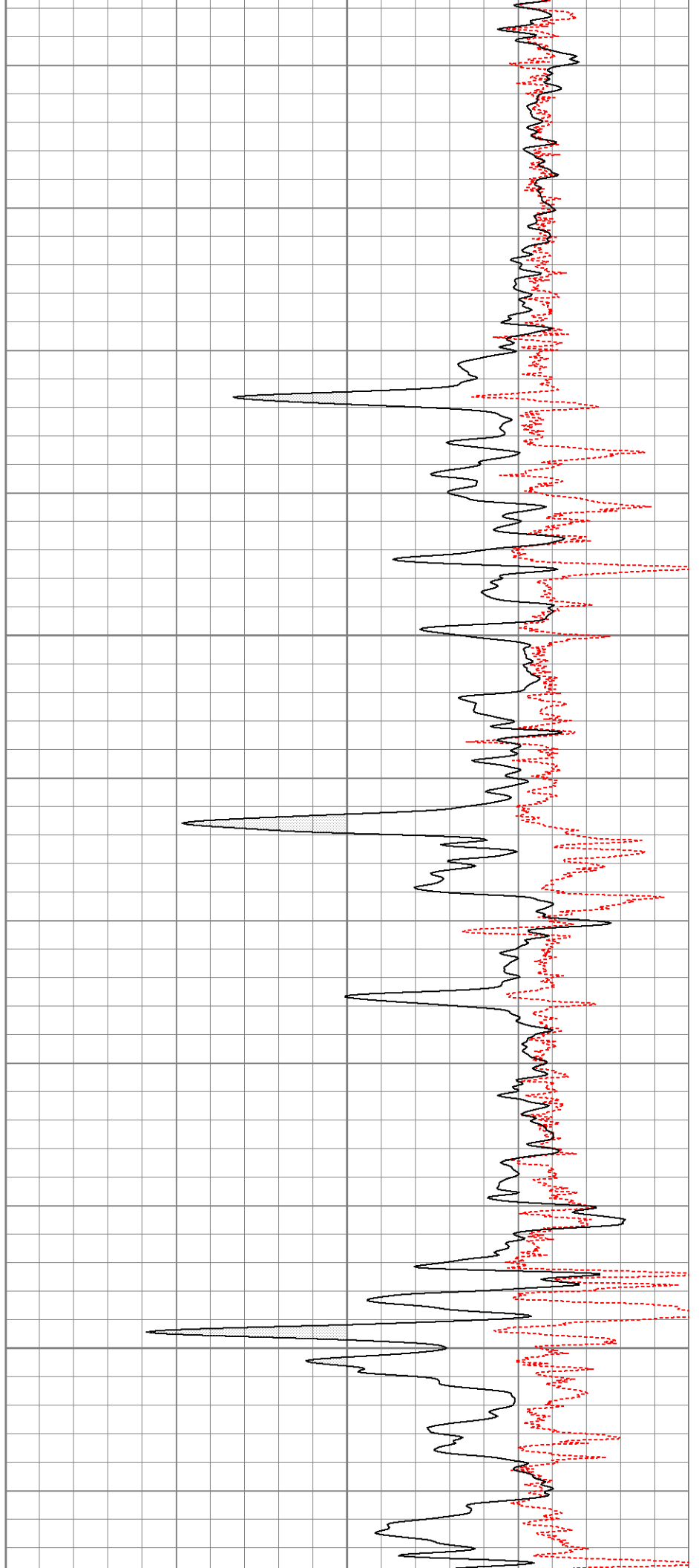

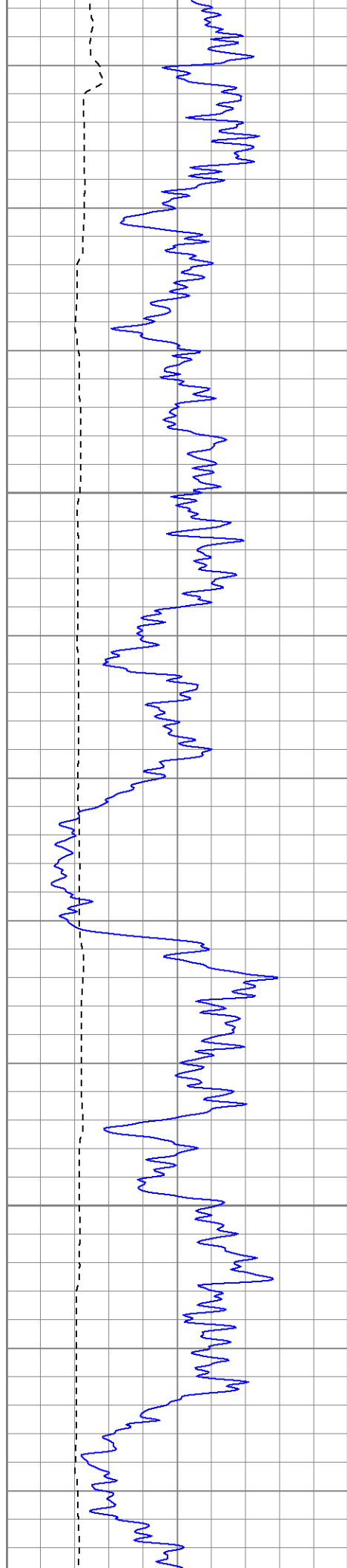

650

700

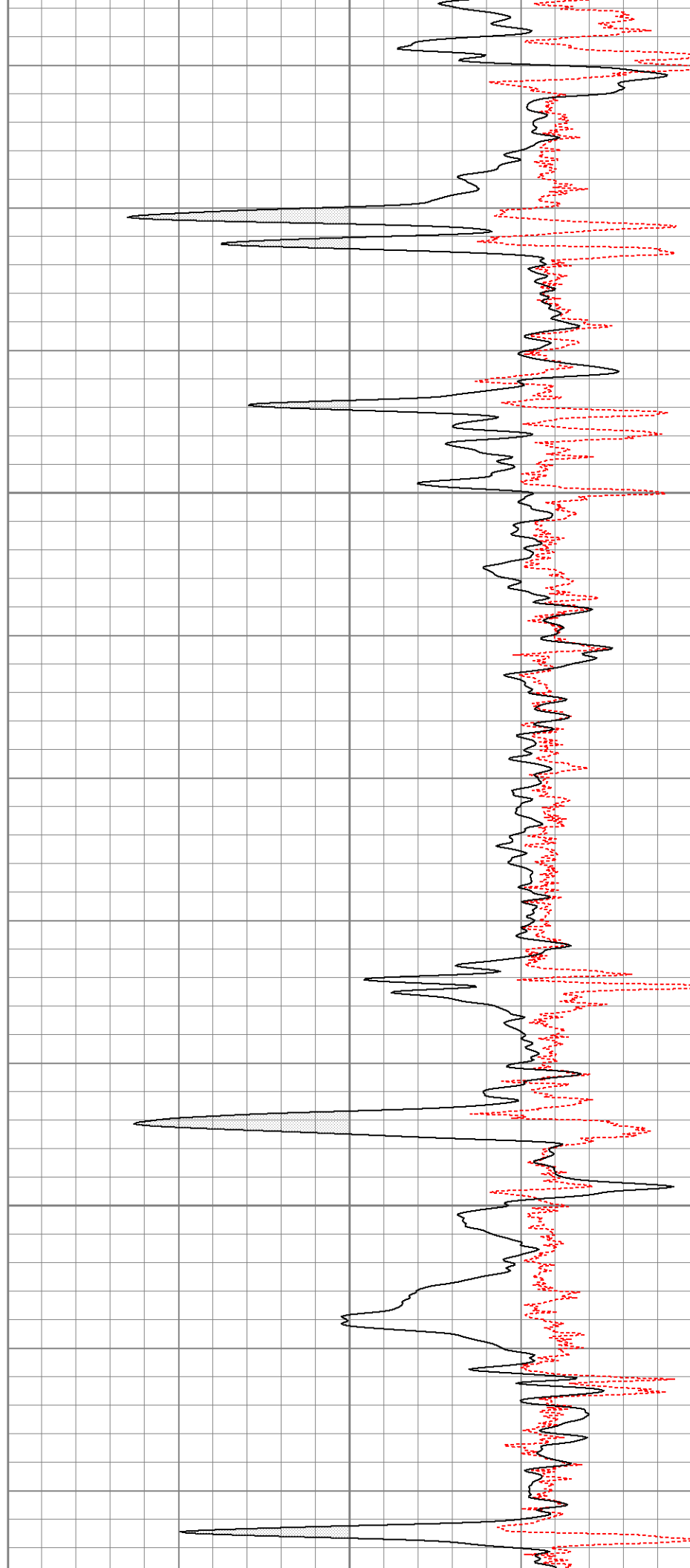

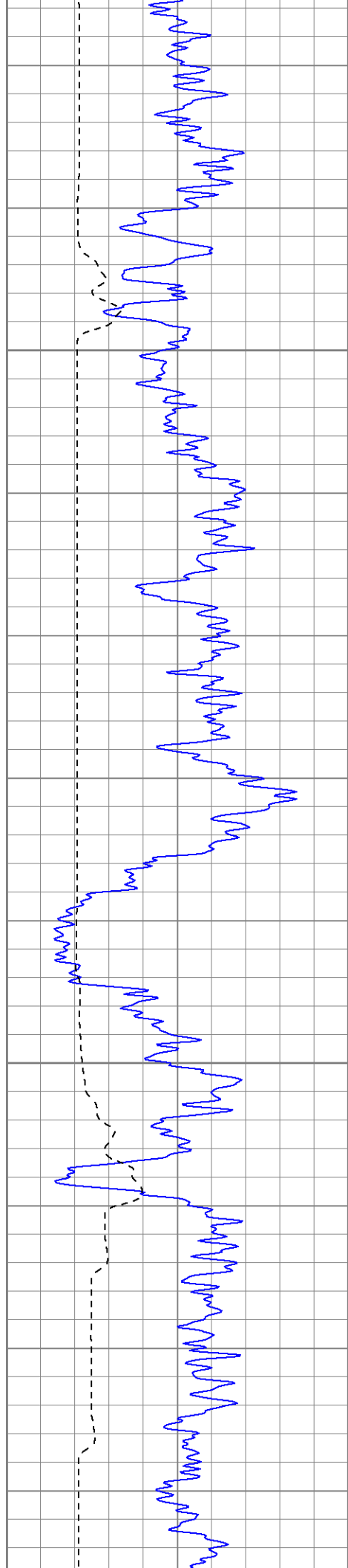

750

800

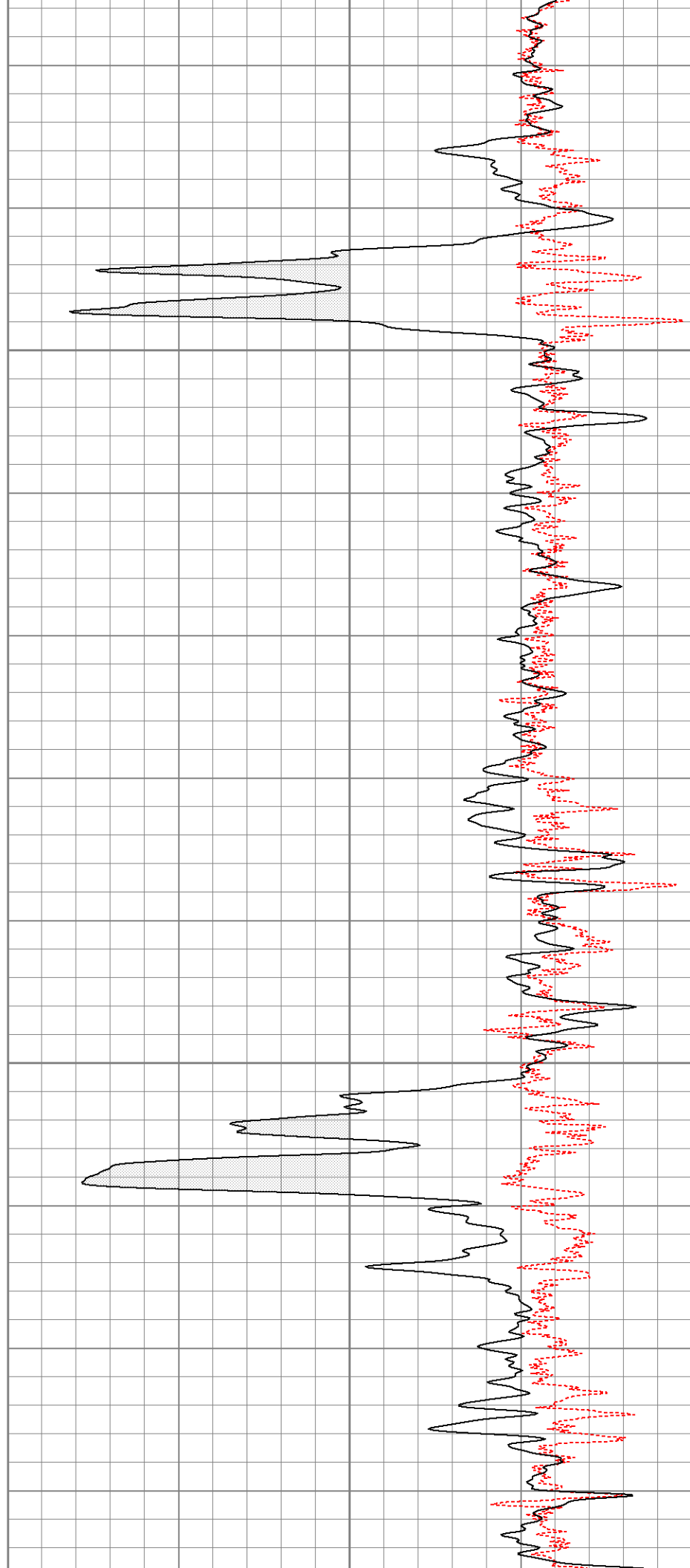

850

900

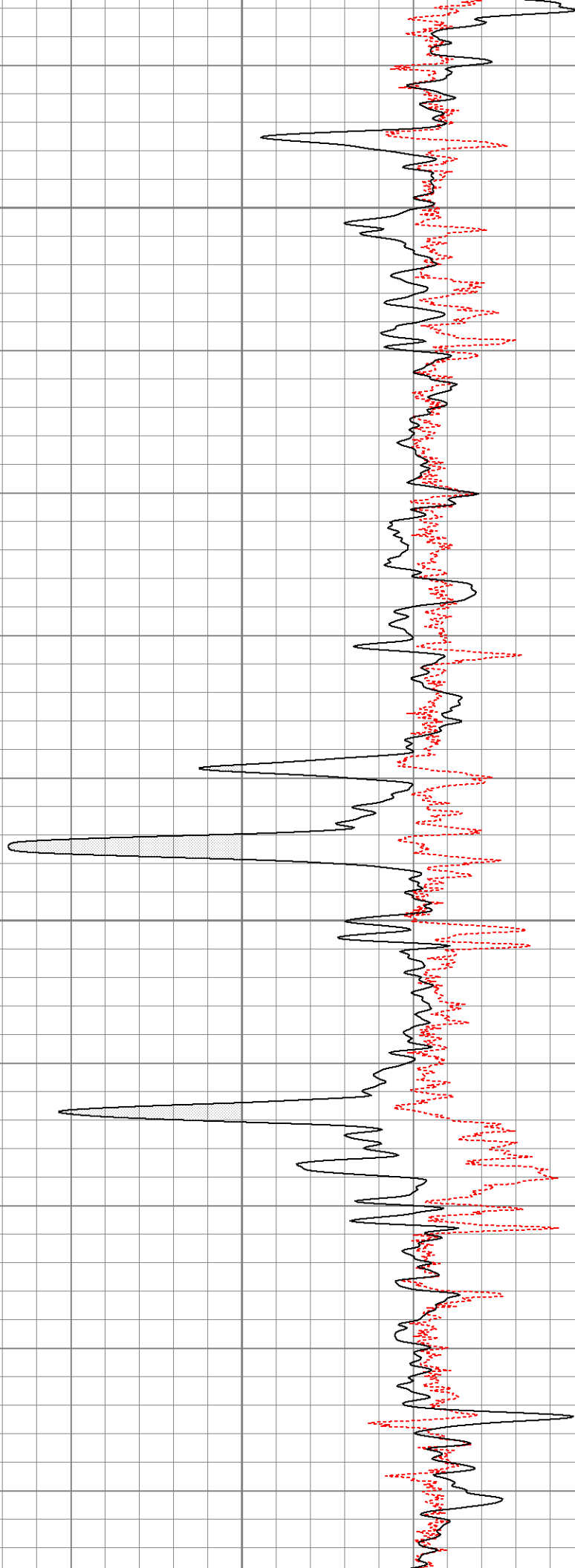
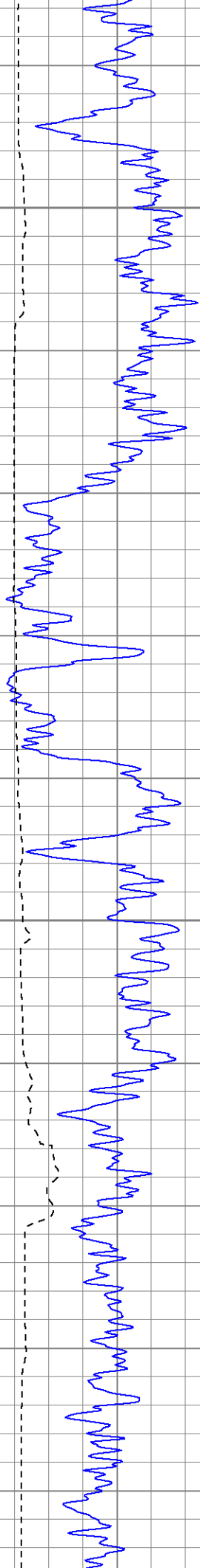

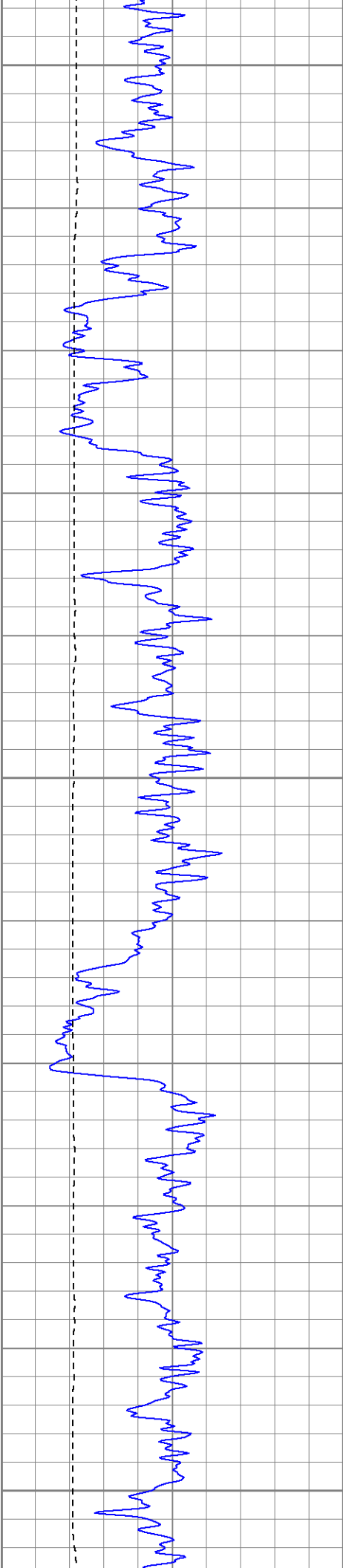

950

1000

1050

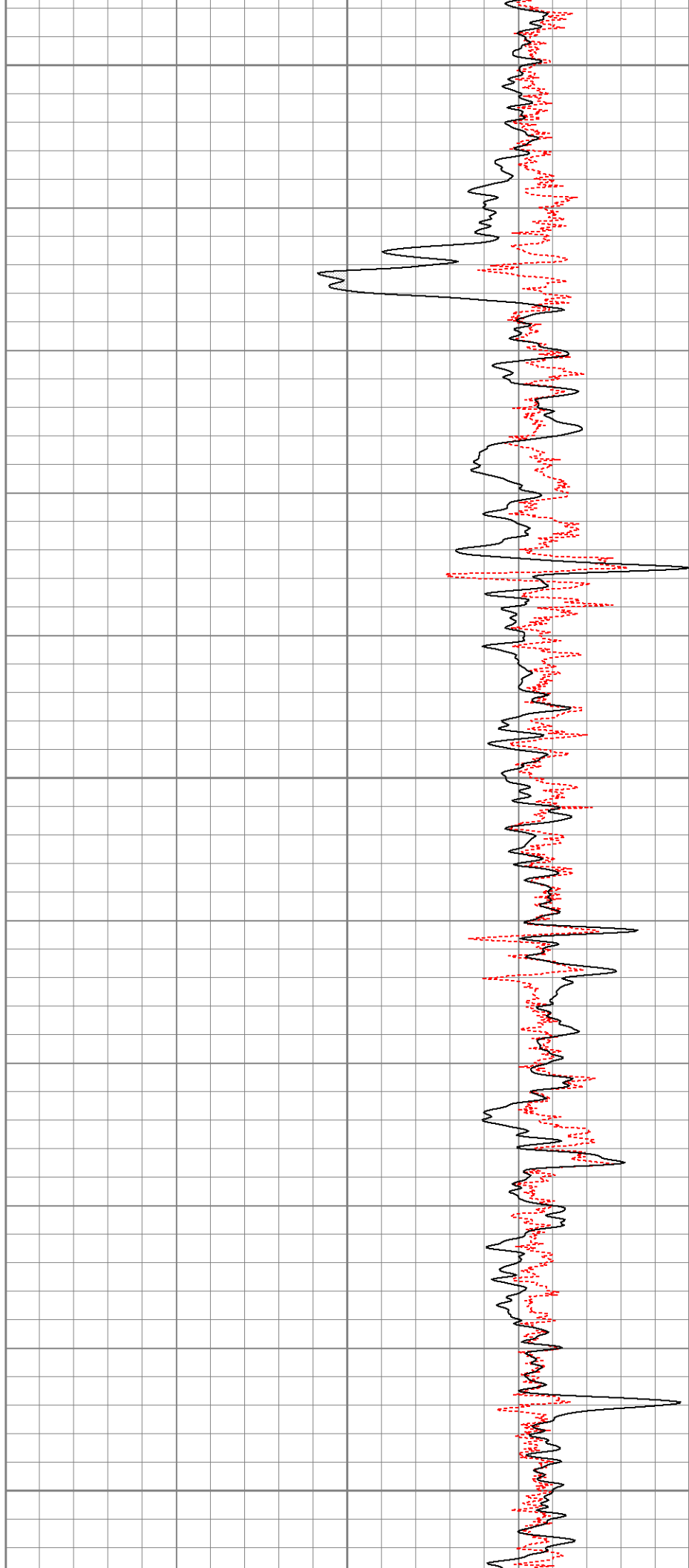

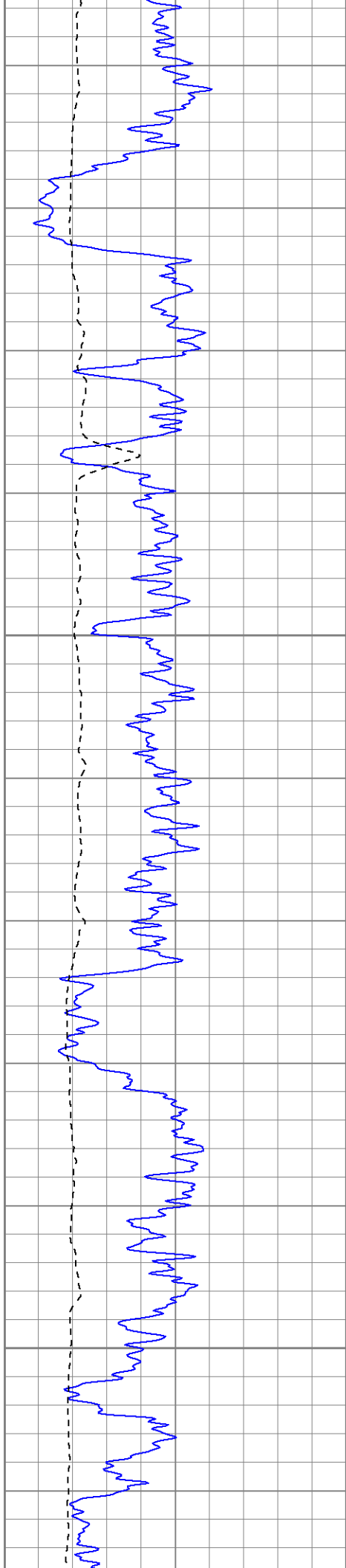

1100

1150

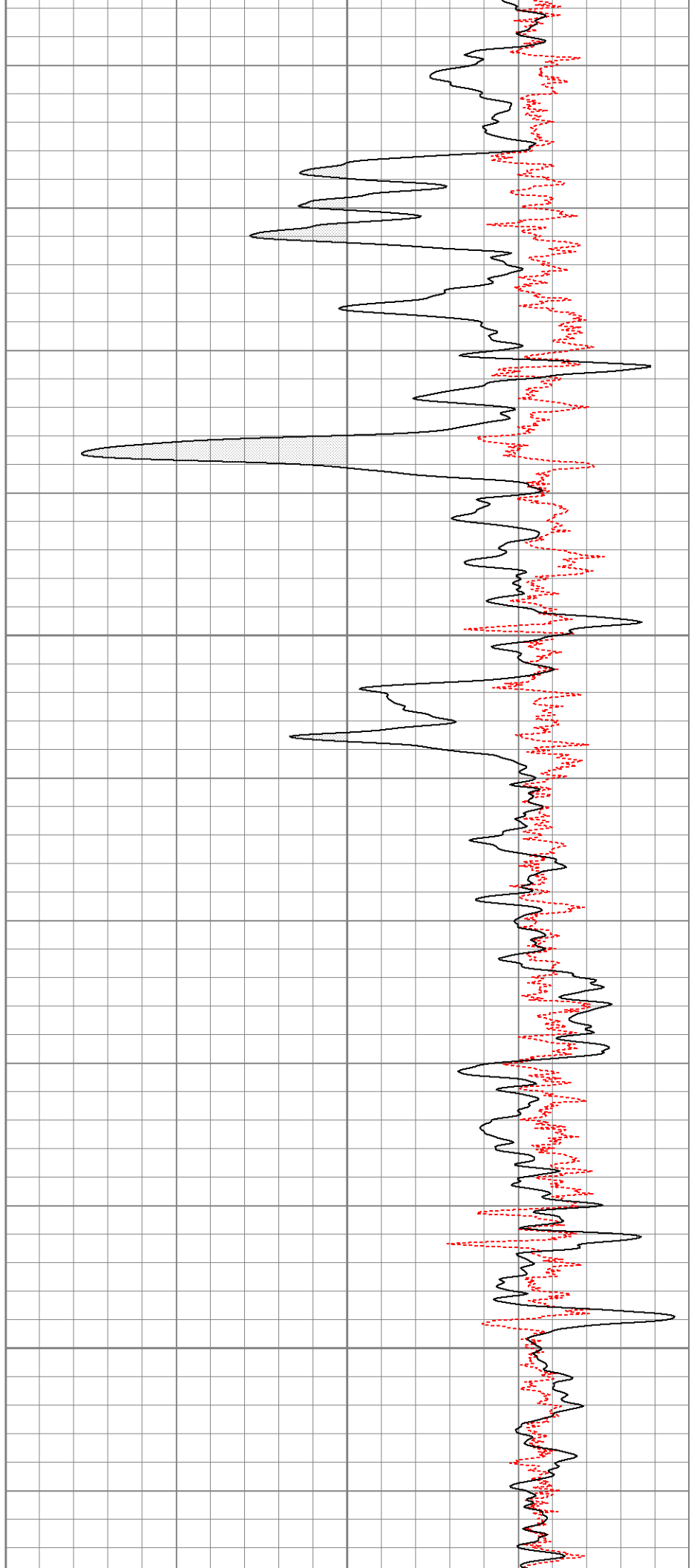

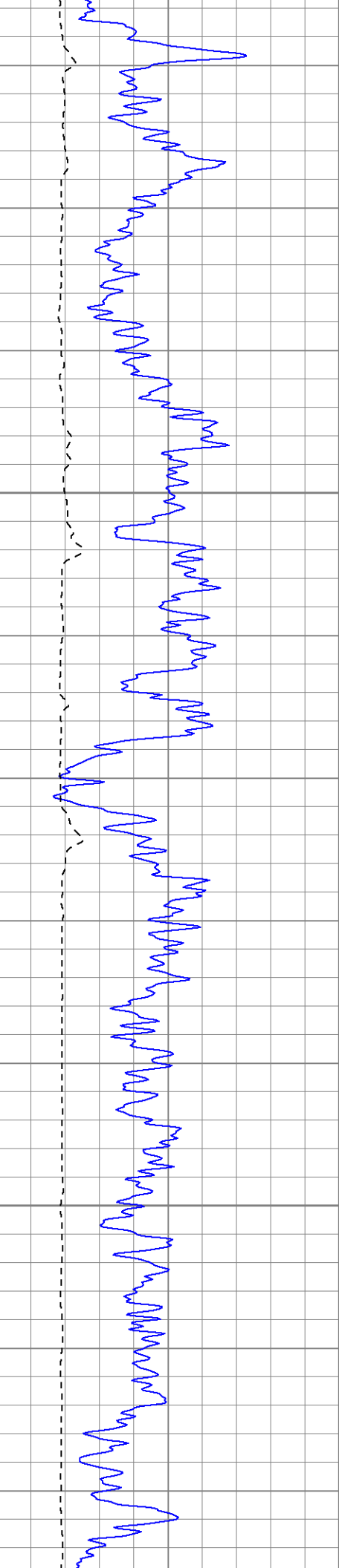

1200

1250

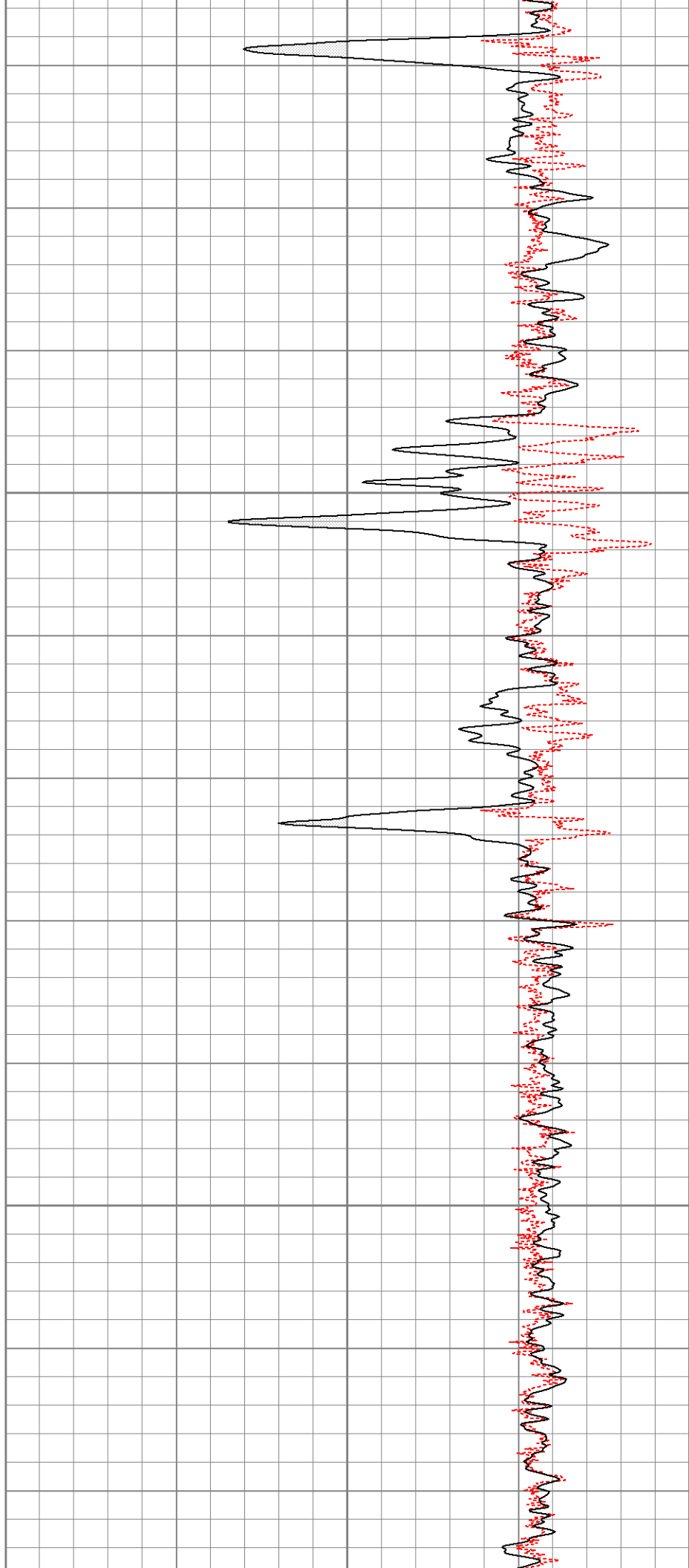

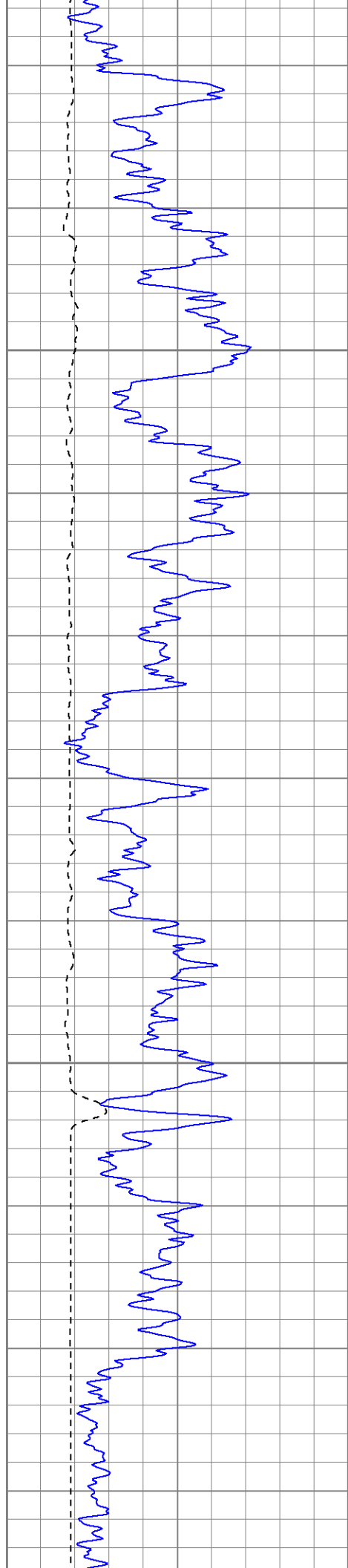

1300

1350

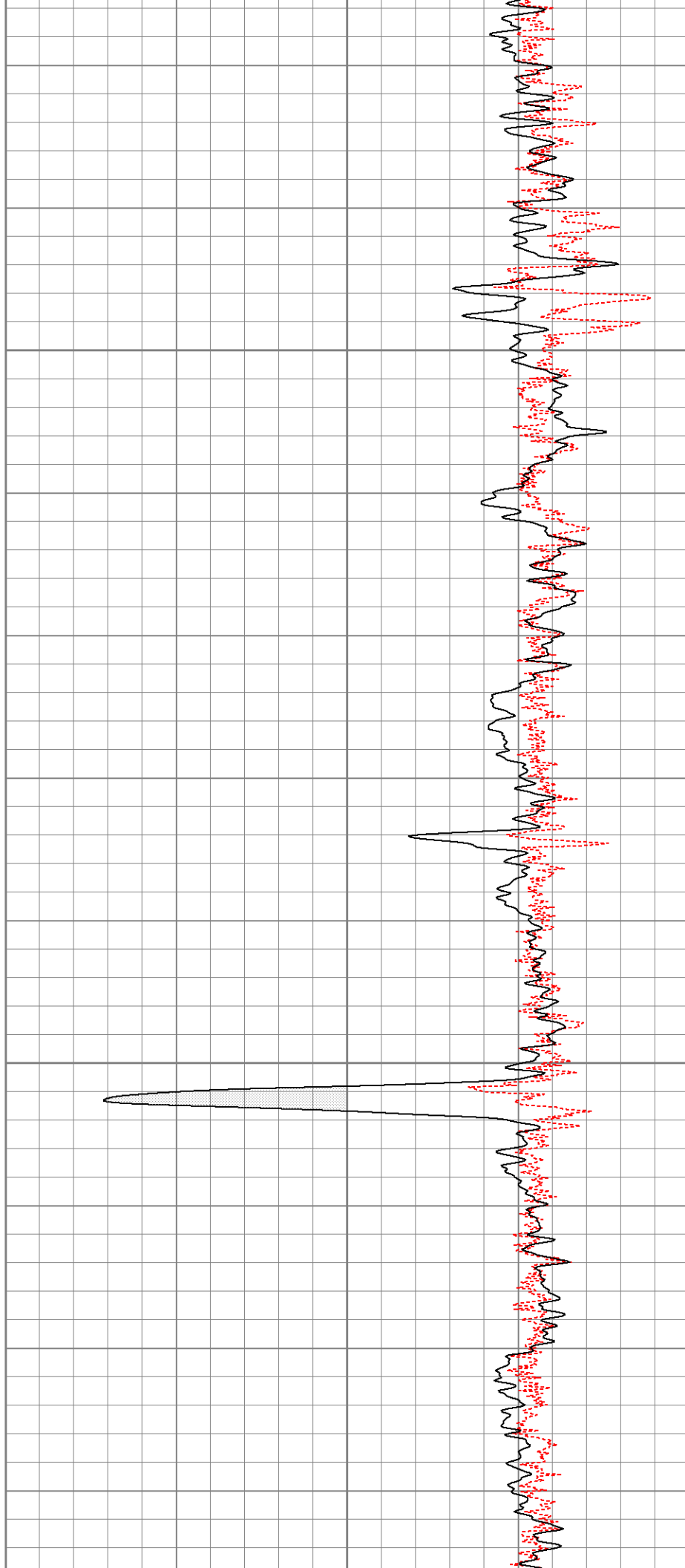

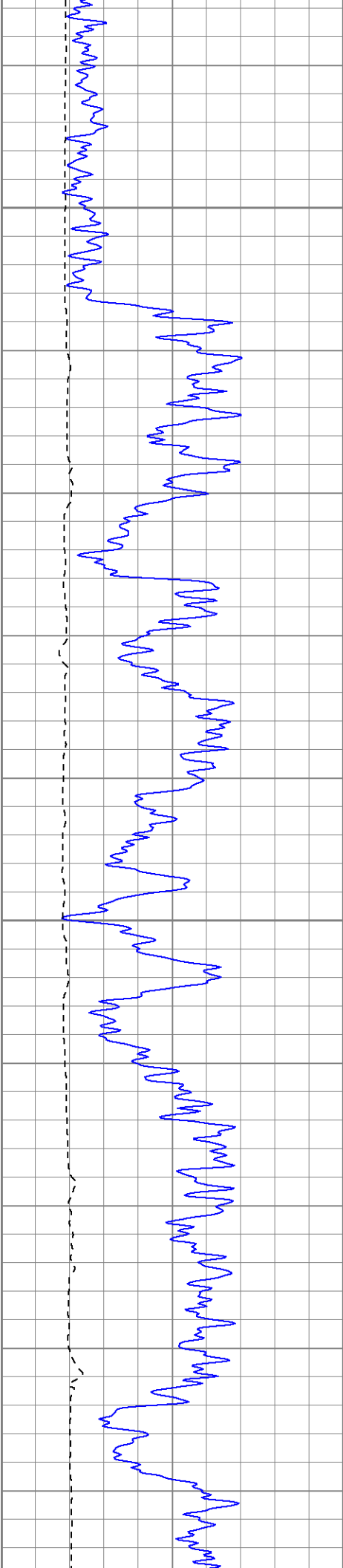

1400

1450

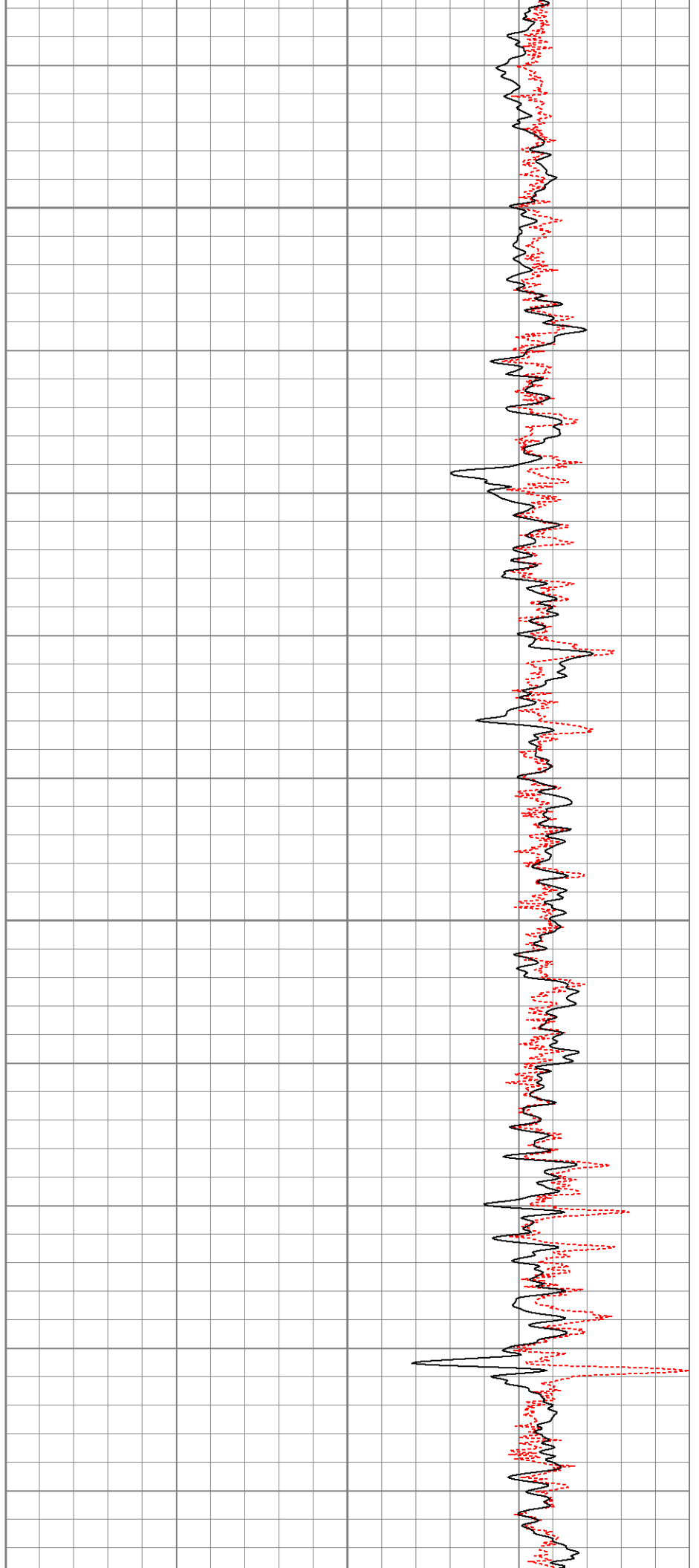

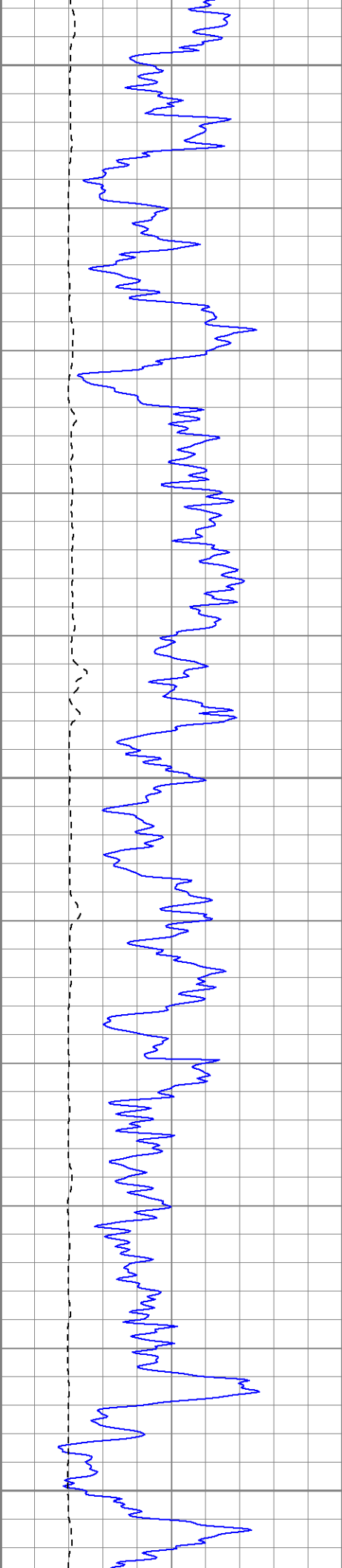

1500

1550

1600

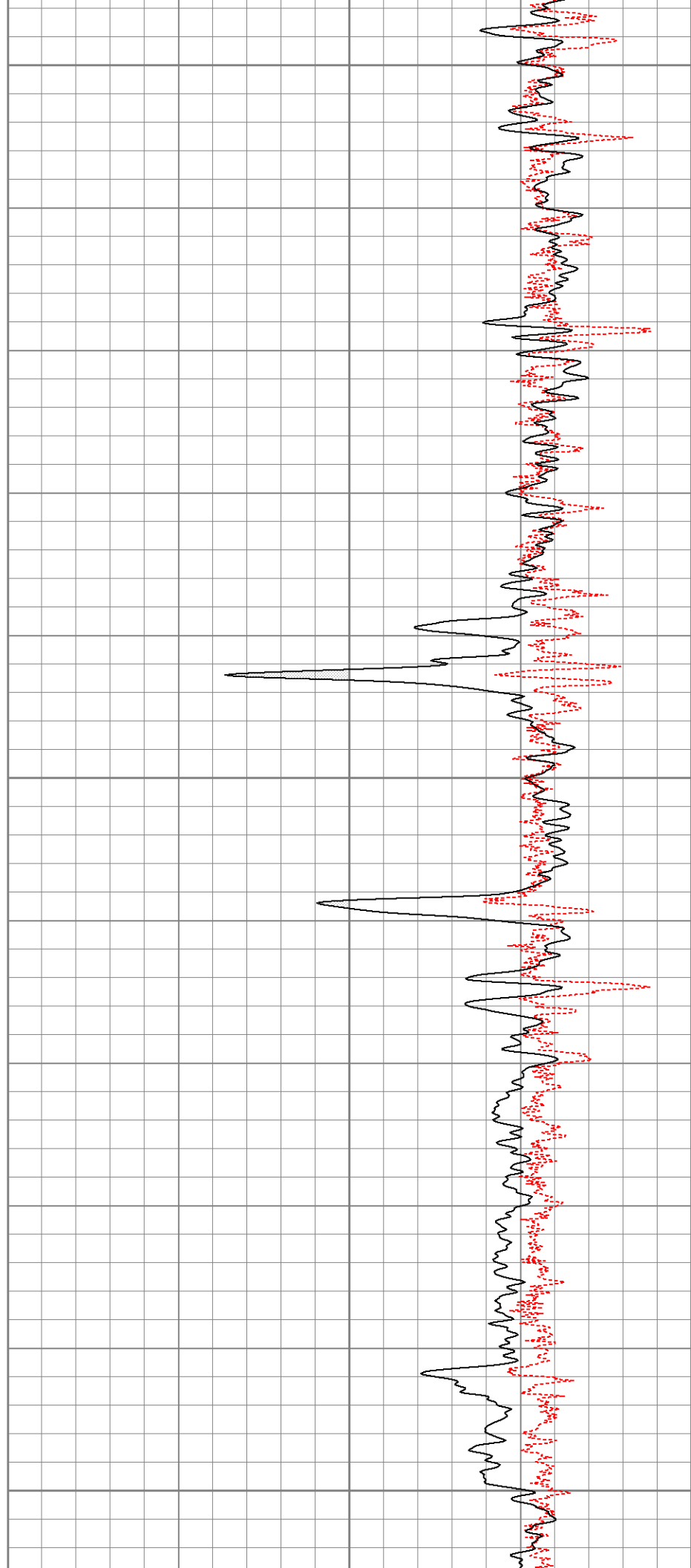

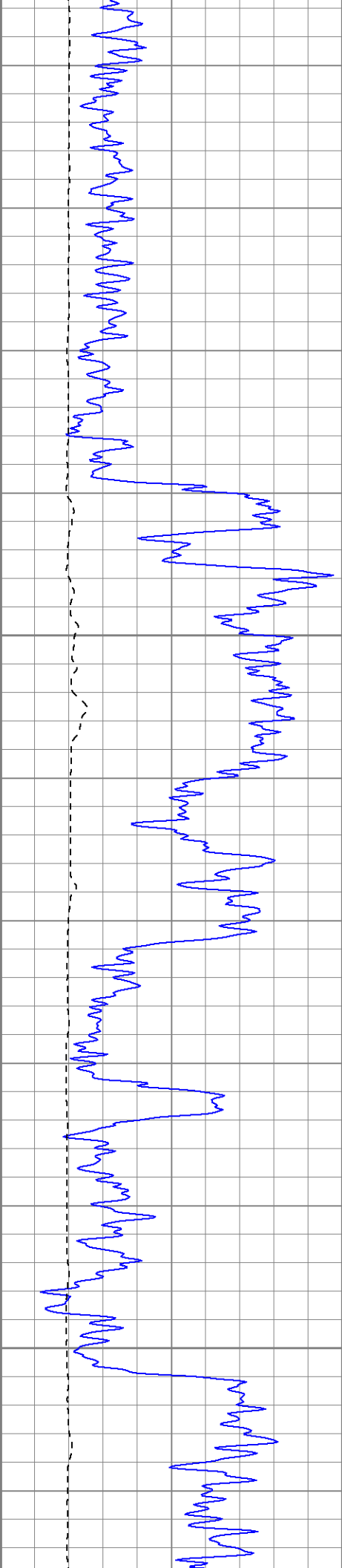

1650

1700

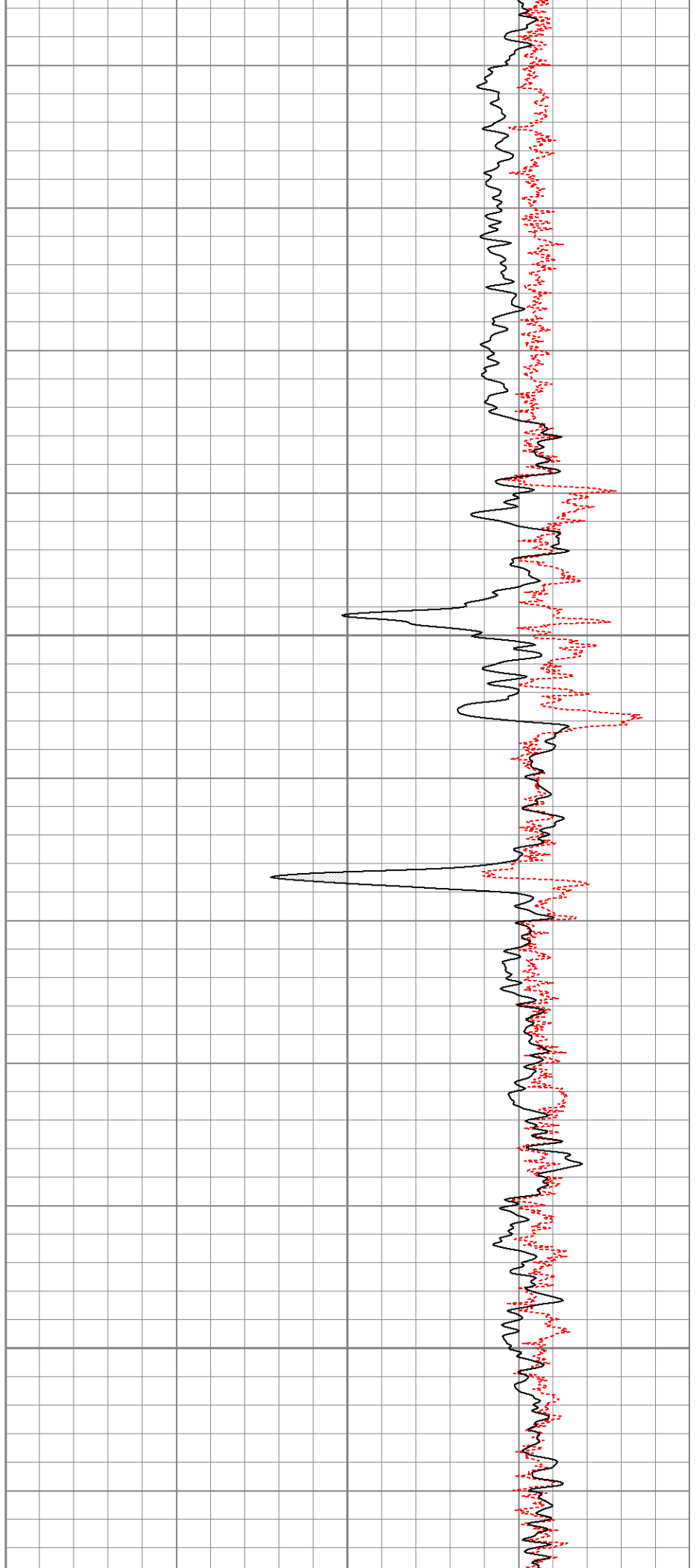

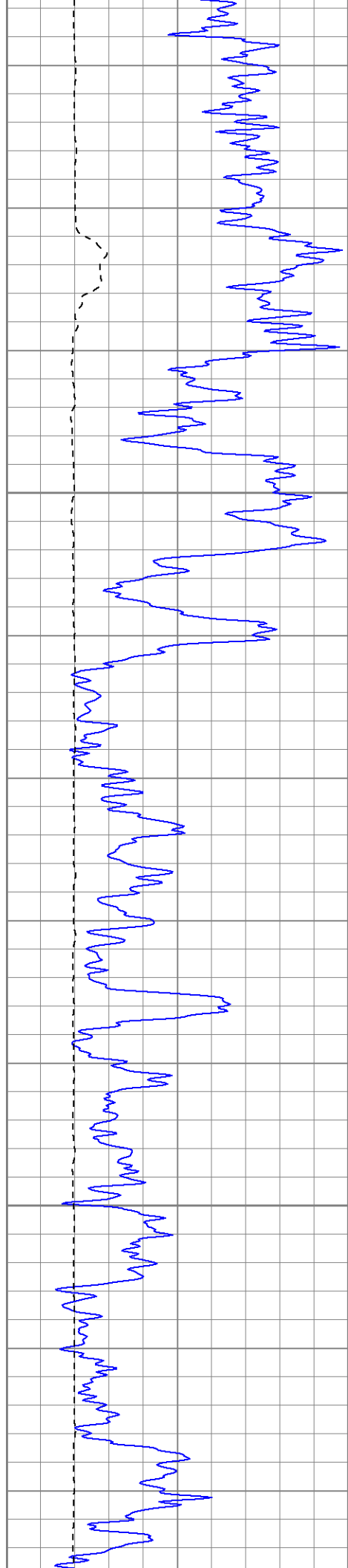

1750

1800

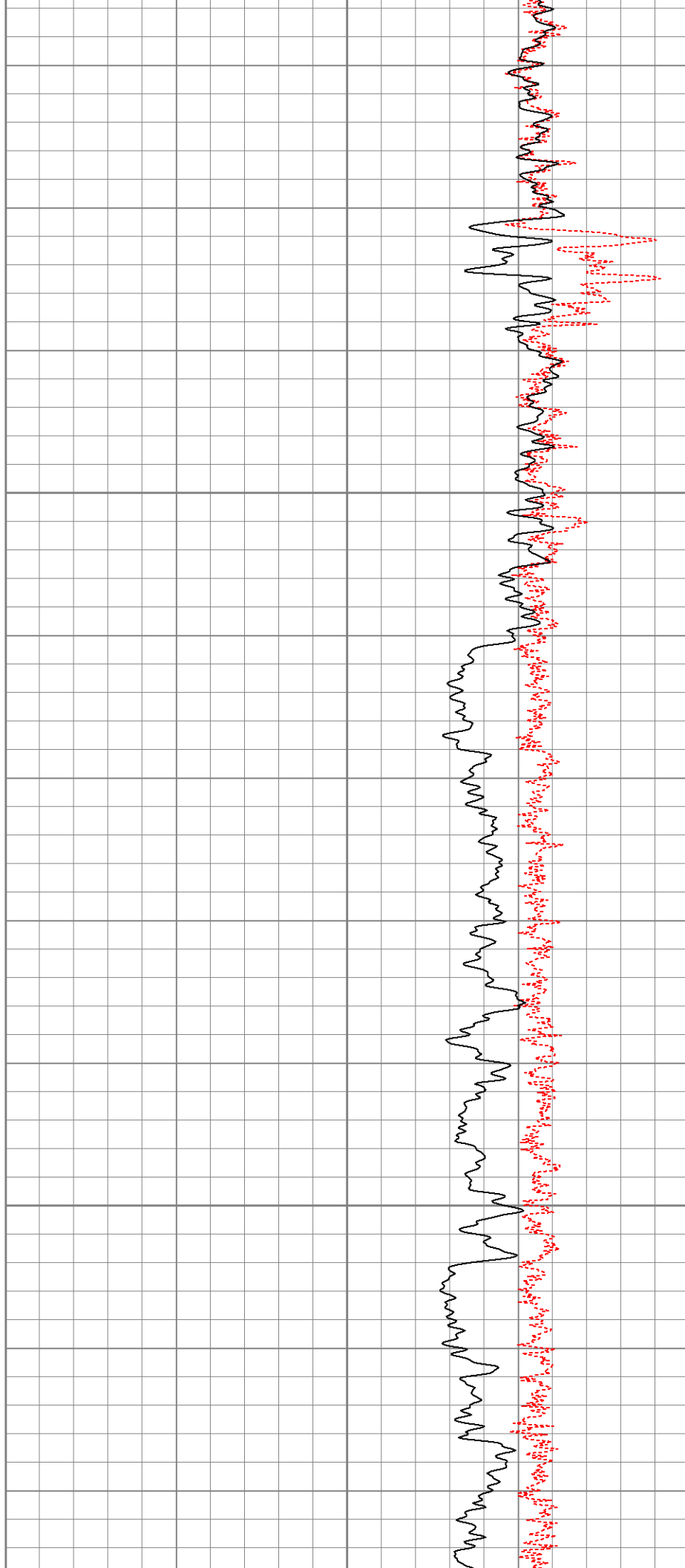

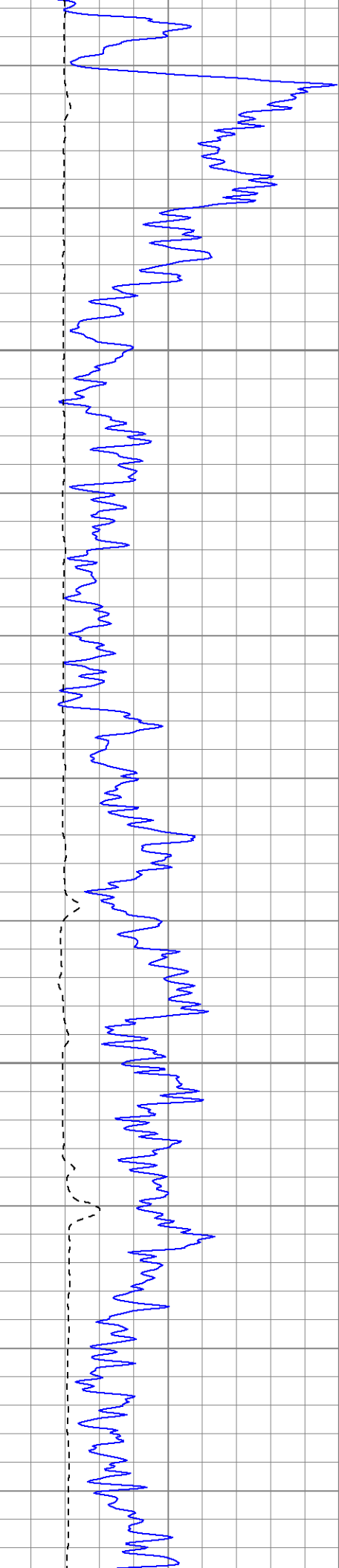

1850

1900

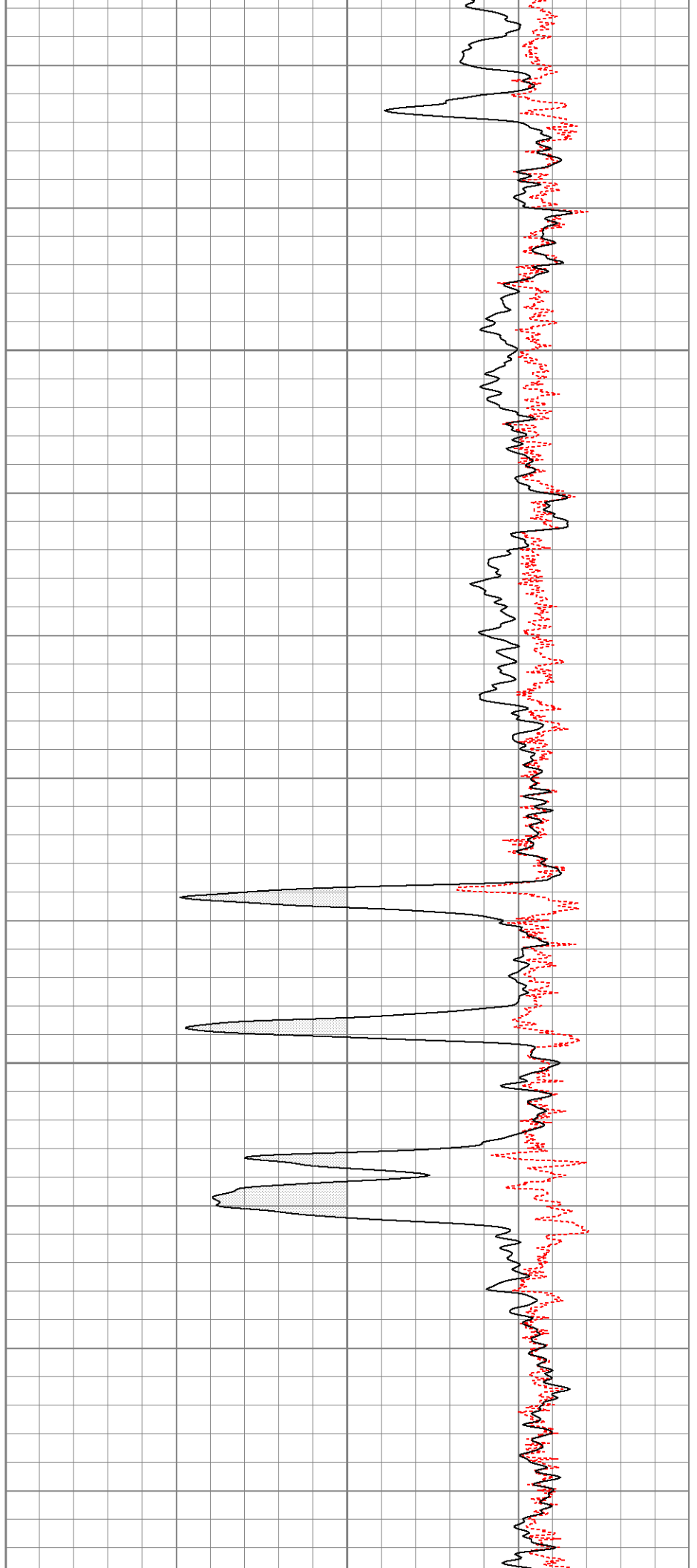

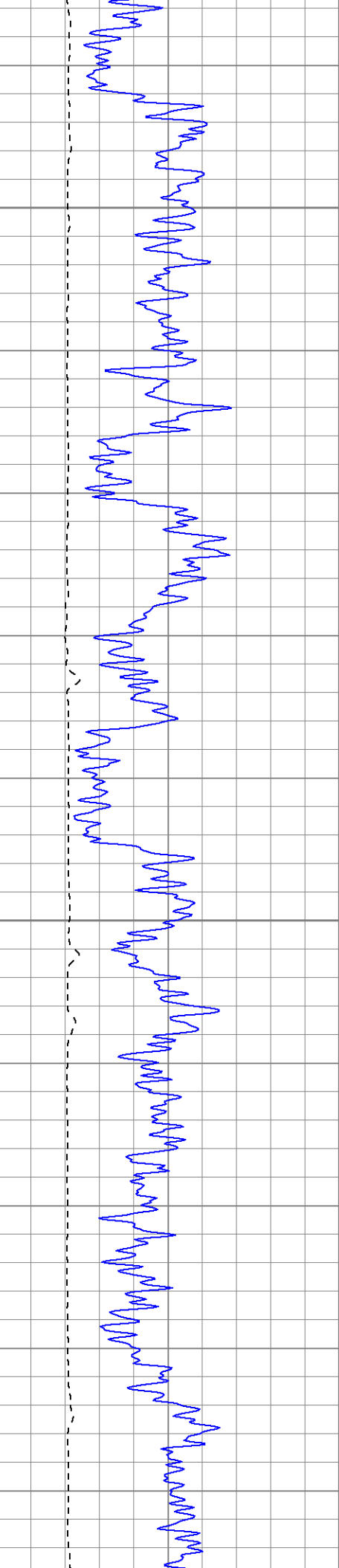

1950

2000

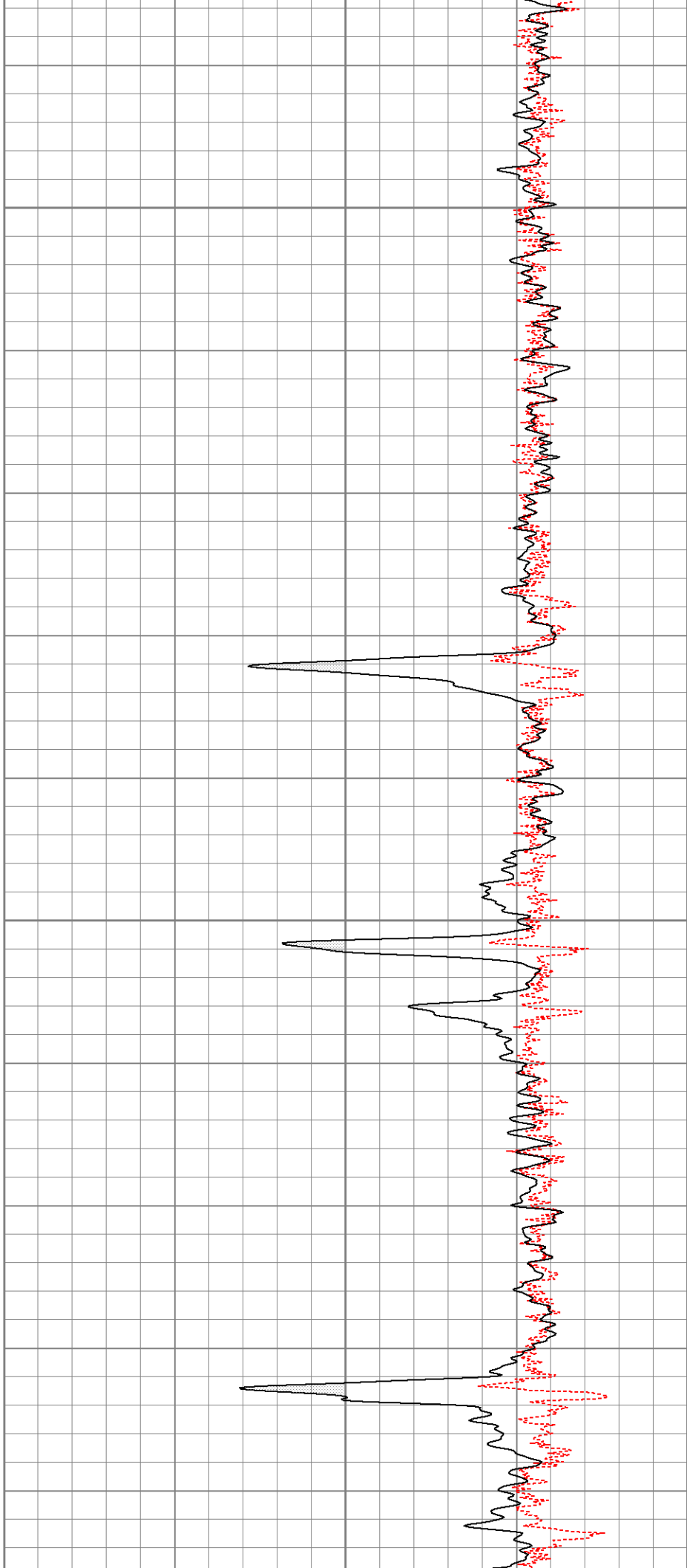

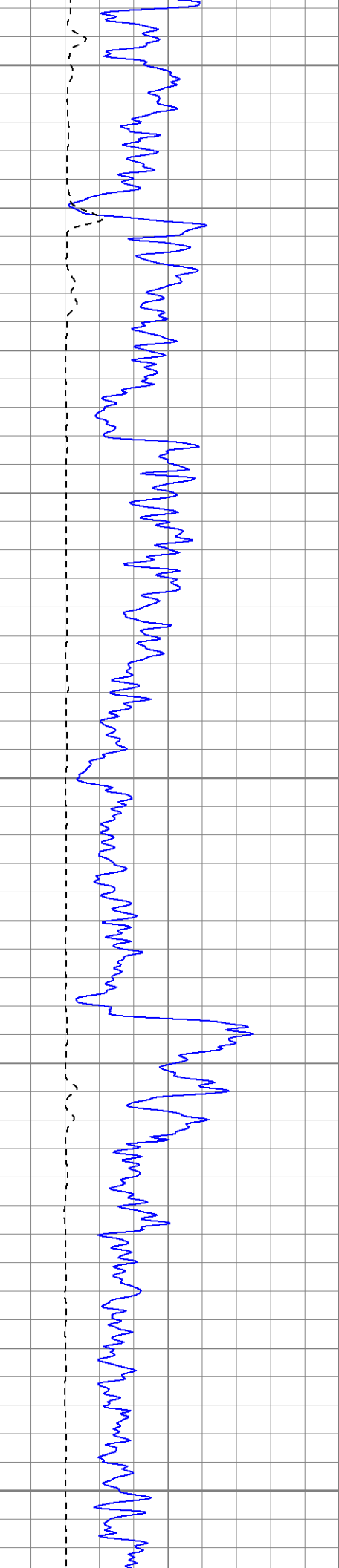

2050

2100

2150

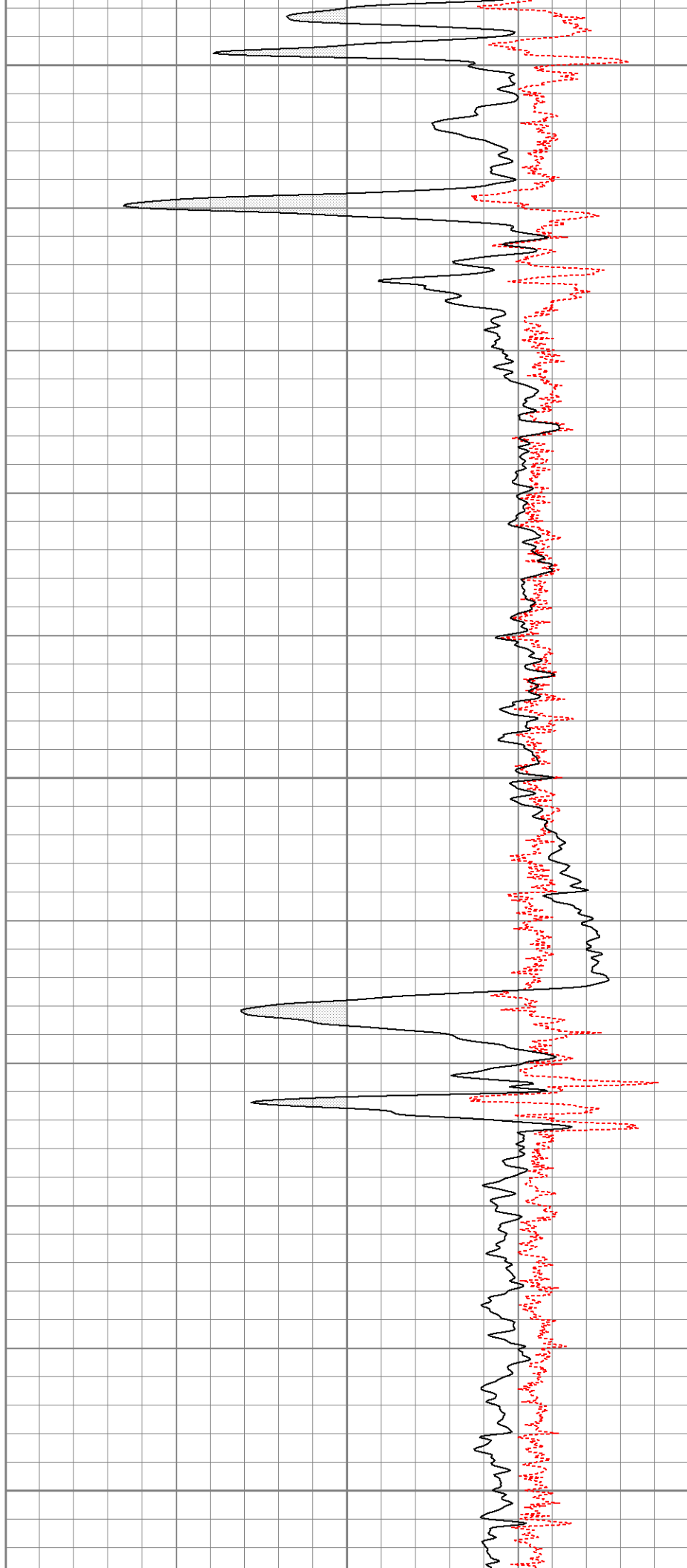

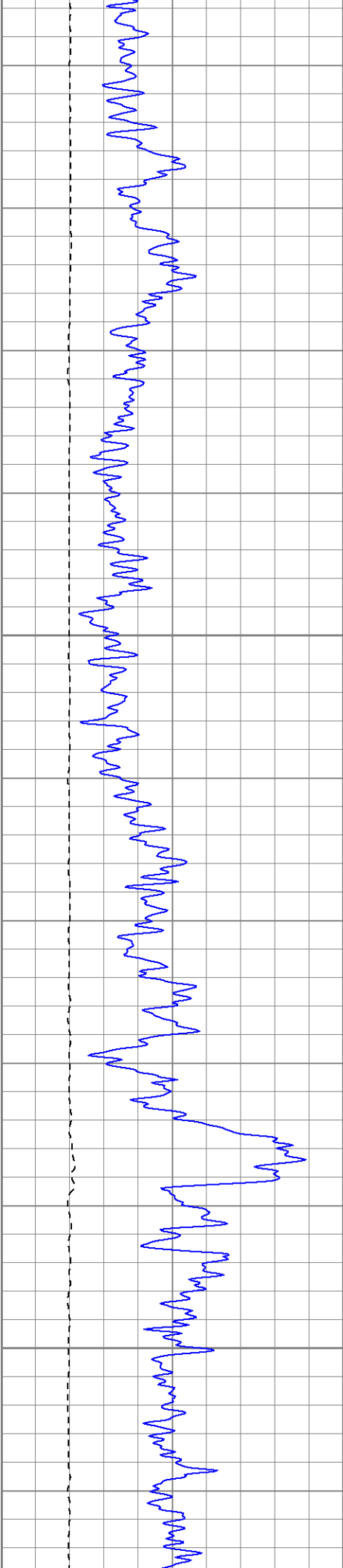

2200

2250

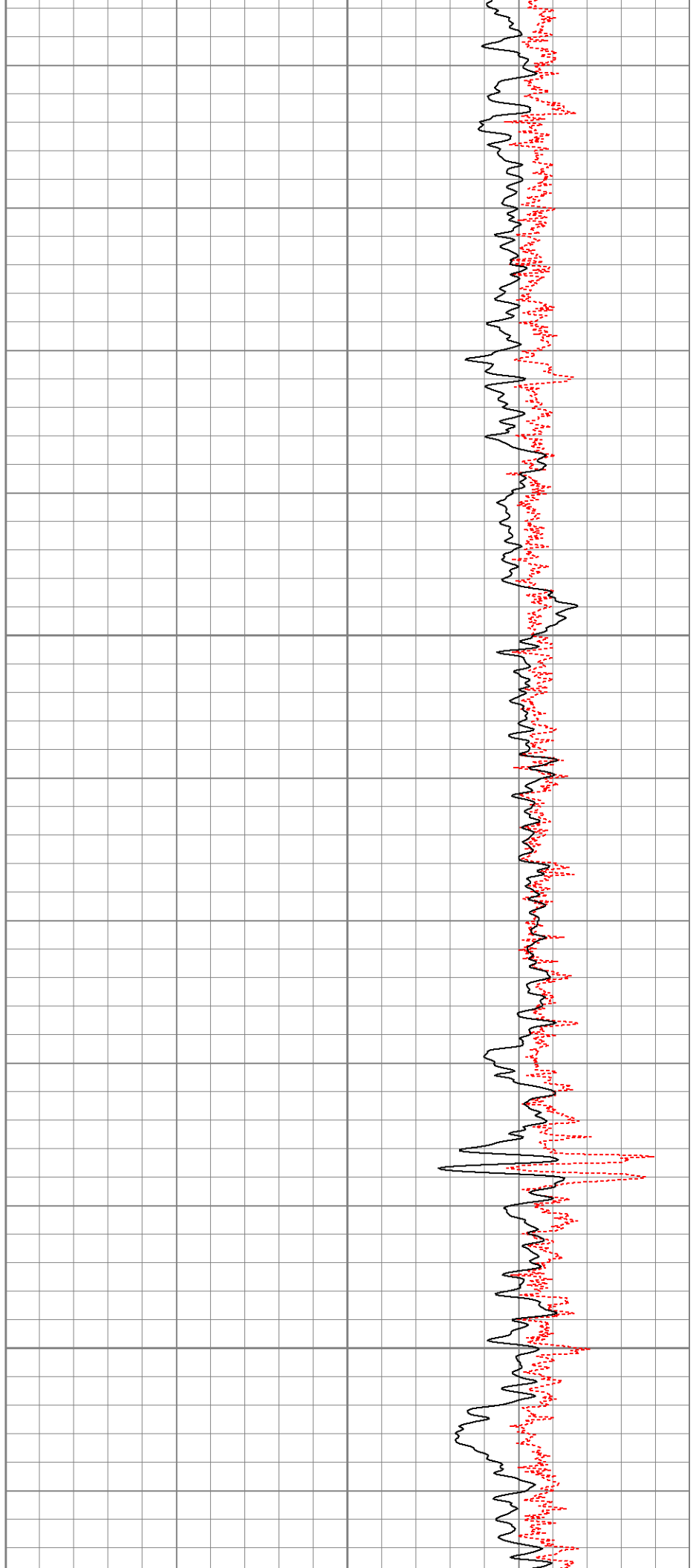

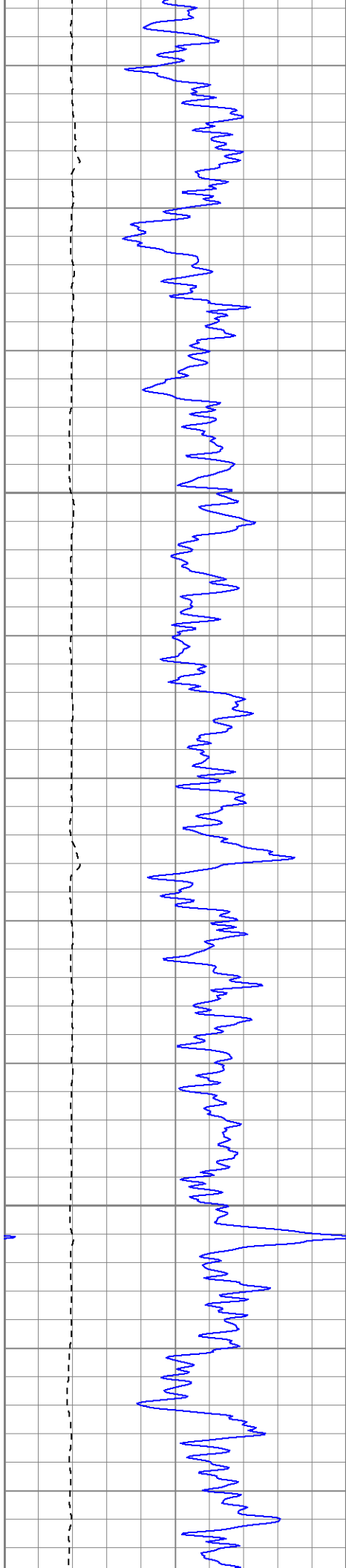

2300

2350

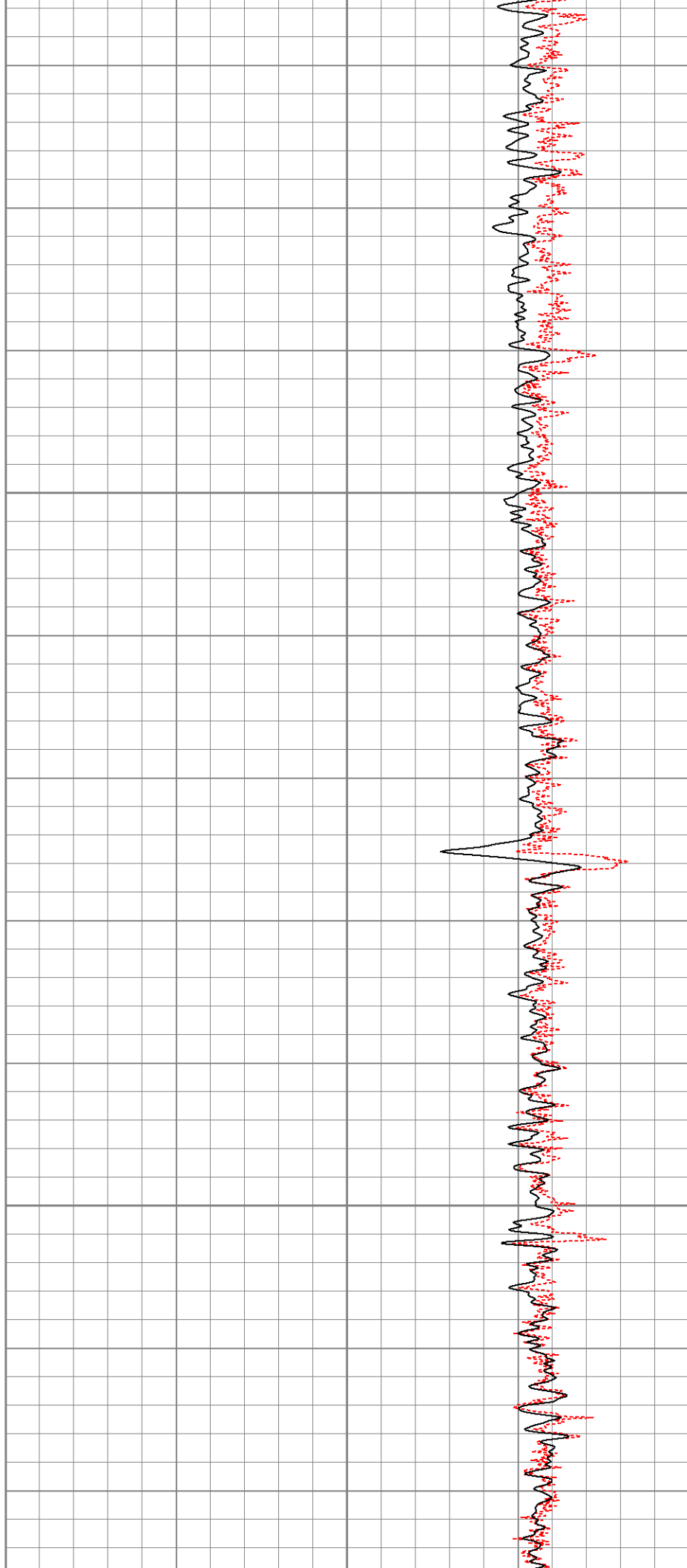

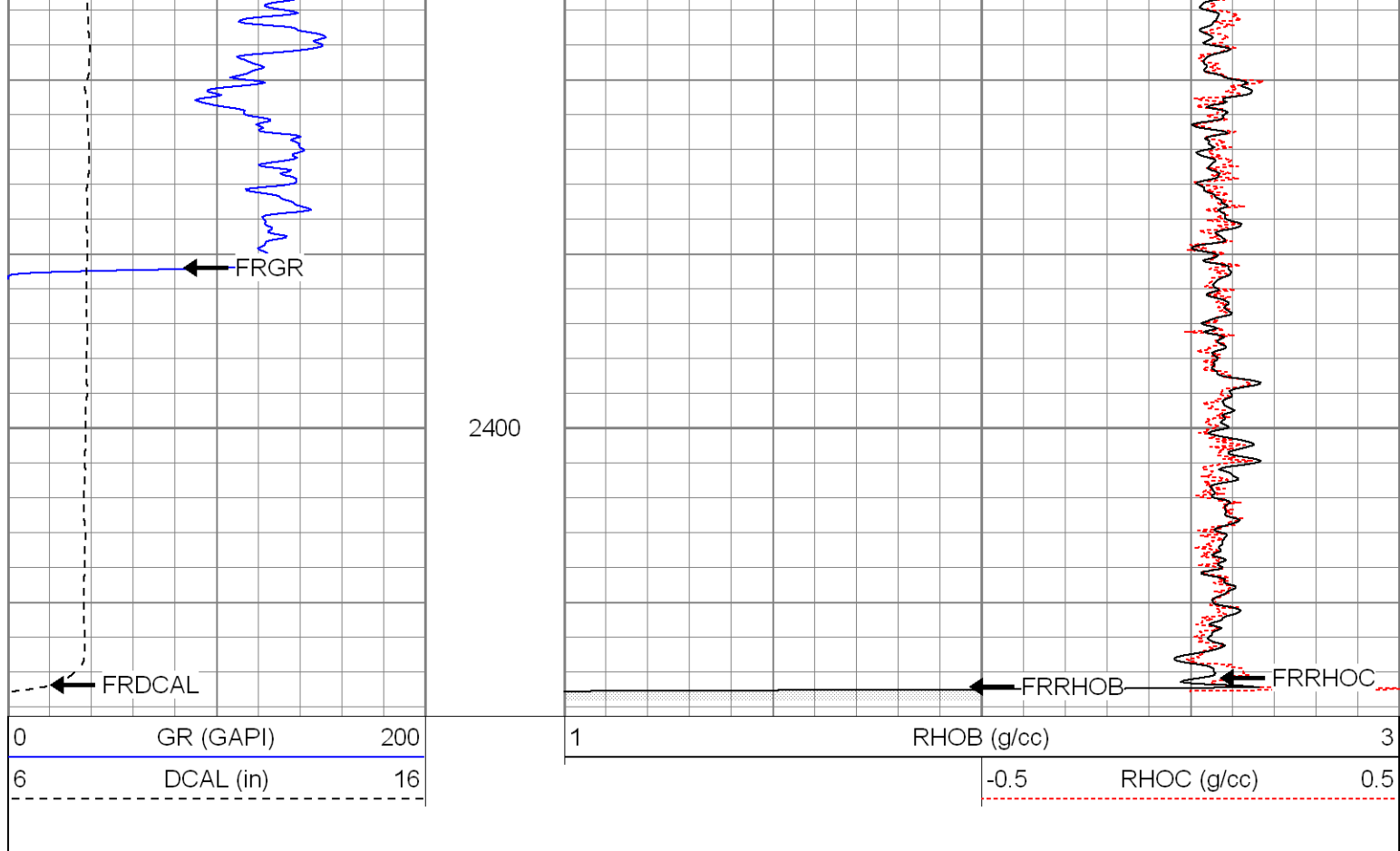

Calibration Report

Database File: xtohr361067.db
 Dataset Pathname: pass9
 Dataset Creation: Mon Apr 28 15:10:22 2008 by Log Open-Cased 070814

Compensated Density Calibration Report

Serial-Model: 2119-O
 Source / Verifier: csv-j12 / blks
 Master Calibration Performed: Fri Apr 04 09:12:47 2008

Master Calibration

	Density		Far Detector	Near Detector	
Magnesium	1.710	g/cc	976.49	604.49	cps
Aluminum	2.590	g/cc	217.12	393.38	cps
Spine Angle = 74.05			Density/Spine Ratio = 0.563		
	Size		Reading		
Small Ring	8.40	in	3.35	V	
Large Ring	14.00	in	7.70	V	



Gamma Ray Calibration Report

Serial Number: 2119
 Tool Model: O
 Performed: Thu Apr 17 11:18:13 2008

Calibrator Value: 1.0 GAPI

Background Reading: 0.0 cps
 Calibrator Reading: 1.0 cps

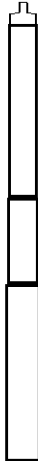
Calibrator Reading:	1.0	cps
Sensitivity:	0.7000	GAPI/cps
Neutron Calibration Report		
Serial Number:	5145	
Tool Model:	G	
Performed:	Fri Apr 04 09:50:09 2008	
Calibrator Value:	1200	NAPI
Calibrator Reading:	1700	cps
Sensitivity:	0.705882	NAPI/cps

Sensor	Offset (ft)	Schematic	Description	Len (ft)	OD (in)	Wt (lb)
NEU	12.47		None	0.75	1.50	5.00
			NEU-G (5145) Gearhart Epithermal	5.65	3.50	85.00
GR	7.02		GR-O (2119) Oilex	2.83	3.63	74.00
LSD	1.51		CDL-O (2119) Oilex	5.77	4.00	201.00
DCAL	1.17					
SSD	0.96					
Dataset: xtohr361067.db: field/well/run1/pass9						
Total Length: 15.00 ft						
Total Weight: 365.00 lb						
O.D. 4.00 in						