

SCALE 1" = 1000'

T. 6 S.

BHL LATITUDE (NAD 83)

NORTH 39.532144 DEG.

BHL LONGITUDE (NAD 83)

WEST 108.240788 DEG.

BHL NORTHING (NAD 27)

630362

BHL EASTING (NAD 27)

1227224

BASIS OF BEARING/DATUM

SPCS CO CENTRAL NAD 27
BASED ON NGS TRIANGULATION
STATION "SHALE"

THE BASIS OF BEARINGS FOR
THIS SURVEY IS THE SOUTH
LINE OF THE SW $\frac{1}{4}$ OF SECTION
9, MONUMENTED BY GLD BC'S
AND BEARING S 88° 26' 18" E.

SURVEYOR'S STATEMENT

I, Ronald C. Rennke, an employee and agent for D. R. Griffin & Associates, Inc. state the plat hereon is a correct representation of a survey made under my authority on December 14, 2009 for the CASCADE CREEK 697-08-54B.

LEGEND

- BOTTOM HOLE LOCATION
- ⊗ TARGET LOCATION
- FOUND MONUMENT
- L DENOTES 90° TIE

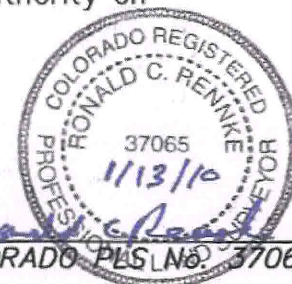

CC 609-14 PAD

COLORADO PLS. No. 37065



(307) 362-5028

DR GRIFFIN & ASSOCIATES, INC.
1414 ELK ST., ROCK SPRINGS, WY 82901

**PLAT FOR BOTTOM HOLE LOCATION IN
THE SW $\frac{1}{4}$ OF SE $\frac{1}{4}$ SECTION 8 FOR
OXY USA WTP LP**

DRAWN: 1/11/10 - DEH

SCALE: 1" = 1000'

REVISED: N/A

JOB No. 10841

EXHIBIT 1

**710' F/SL & 1873' F/EL, SECTION 8
T. 6 S., R. 97 W., 6th P.M.,
GARFIELD COUNTY, COLORADO**

R. 97 W.

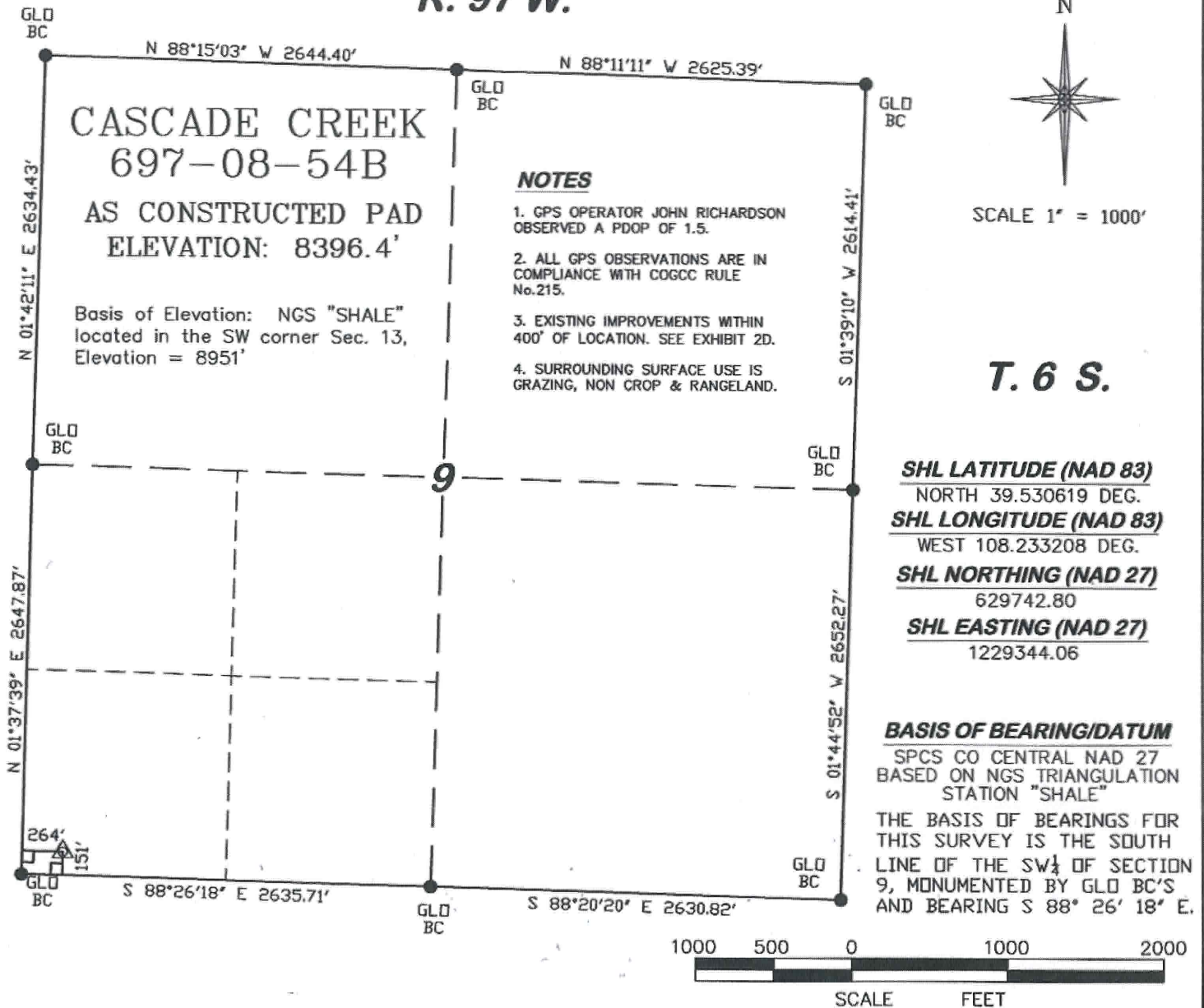

SHL LATITUDE (NAD 83)
NORTH 39.530619 DEG.
SHL LONGITUDE (NAD 83)
WEST 108.233208 DEG.
SHL NORTHING (NAD 27)
629742.80
SHL EASTING (NAD 27)
1229344.06

BASIS OF BEARING/DATUM
SPCS CO CENTRAL NAD 27
BASED ON NGS TRIANGULATION
STATION "SHALE"
THE BASIS OF BEARINGS FOR
THIS SURVEY IS THE SOUTH
LINE OF THE SW $\frac{1}{4}$ OF SECTION
9, MONUMENTED BY GLO BC'S
AND BEARING S 88° 26' 18" E.

SURVEYOR'S STATEMENT

I, Ronald C. Rennke, an employee and agent for D. R. Griffin & Associates, Inc. state the plat hereon is a correct representation of a survey made under my authority on December 14, 2009 for the CASCADE CREEK 697-08-54B as drilled conductor location.

LEGEND

- △ AS DRILLED CONDUCTOR LOCATION
- FOUND MONUMENT
- L DENOTES 90° TIE

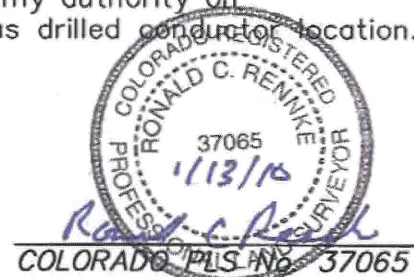

CC 609-14 PAD



RIFFIN & ASSOCIATES, INC.
(307) 362-5028 1414 ELK ST., ROCK SPRINGS, WY 82901

**PLAT OF AS-DRILLED CONDUCTOR IN
THE SW $\frac{1}{4}$ OF SW $\frac{1}{4}$ SECTION 9 FOR
OXY USA WTP LP**

DRAWN: 1/11/10 - DEH

SCALE: 1" = 1000'

REVISED: N/A

JOB No. 10841

EXHIBIT 1

**151' F/SL & 264' F/WL, SECTION 9
T. 6 S., R. 97 W., 6th P.M.,
GARFIELD COUNTY, COLORADO**