

EOG RESOURCES, INC.

CONSTRUCTION LAYOUT FOR

RANDALL CREEK #04-32H
SECTION 32, T12N, R62W, 6th P.M.
501' FNL 1200' FEL

FIGURE #1

SCALE: 1" = 60'
DATE: 01-20-10
DRAWN BY: C.H.

Prevailing Winds

Approx.
Top of
Cut Slope

C-0.4'
El. 46.9'

C-2.1'
El. 48.6'

NOTE:
Flare Pit is to be
located a min. of 100'
from the Well Head.

Total Pit Capacity
= 670 Bbls.±
Total Pit Volume
= 140 Cu. Yds

40'
(1:1 Slope)
FLARE PIT
(4' Deep)
30'

NOTE:
Earthwork Calculations Require a
Fill of 0.1' @ the Location Stake
For Balance. All Fill is to be
Compacted to a Minimum of 95%
of the Maximum Dry Density
Obtained by AASHTO Method t-99.

F-0.1'
El. 46.4'

F-1.1'
El. 45.4'

El. 45.4'
C-0.9'
(Btm. Pit)

F-0.9'
El. 45.6'

Total Pit Capacity
= 2,830 Bbls.±
Total Pit Volume
= 590 Cu. Yds

RESERVE PITS
(3' Deep)
(1 1/2:1 SIDE SLOPE)

3' High Berm

F-0.2'
El. 46.3'

El. 46.1'
C-2.6'
(Btm. Pit)

F-0.2'
El. 46.3'

Approx.
Toe of
Fill Slope

Proposed
Access Road

C-0.7'
El. 47.2'

Sta. 0+00

C-1.7'
El. 48.2'

Elev. Ungraded Ground At Loc. Stake = 5346.4'
FINISHED GRADE ELEV. AT LOC. STAKE = 5346.5'

UINTAH ENGINEERING & LAND SURVEYING
85 So. 200 East * Vernal, Utah 84078 * (435) 789-1017

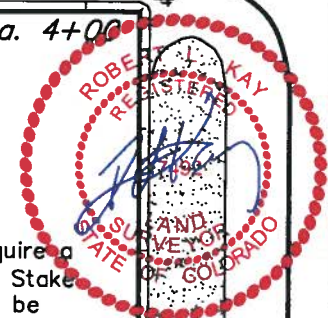

Topsoil Stockpile
AREA OF MAX. DISTURBANCE

5348

Sta. 2+00

Sta. 1+00

50816.47'E - 4212.28'
(To Bottom Hole)

108'

200'

165'

165'

35'

100'

42'

50'

Reserve Pit Backfill
& Spoils Stockpile

Cut/Fill
Transition Line

5348

1" = 40'
 X-Section
 Scale
 1" = 100'
 DATE: 01-20-10
 DRAWN BY: C.H.

EOG RESOURCES, INC.
 CONSTRUCTION LAYOUT CROSS SECTION FOR
 RANDALL CREEK #04-32H
 SECTION 32, T12N, R62W, 6th P.M.
 501' FNL 1200' FEL

FIGURE #2

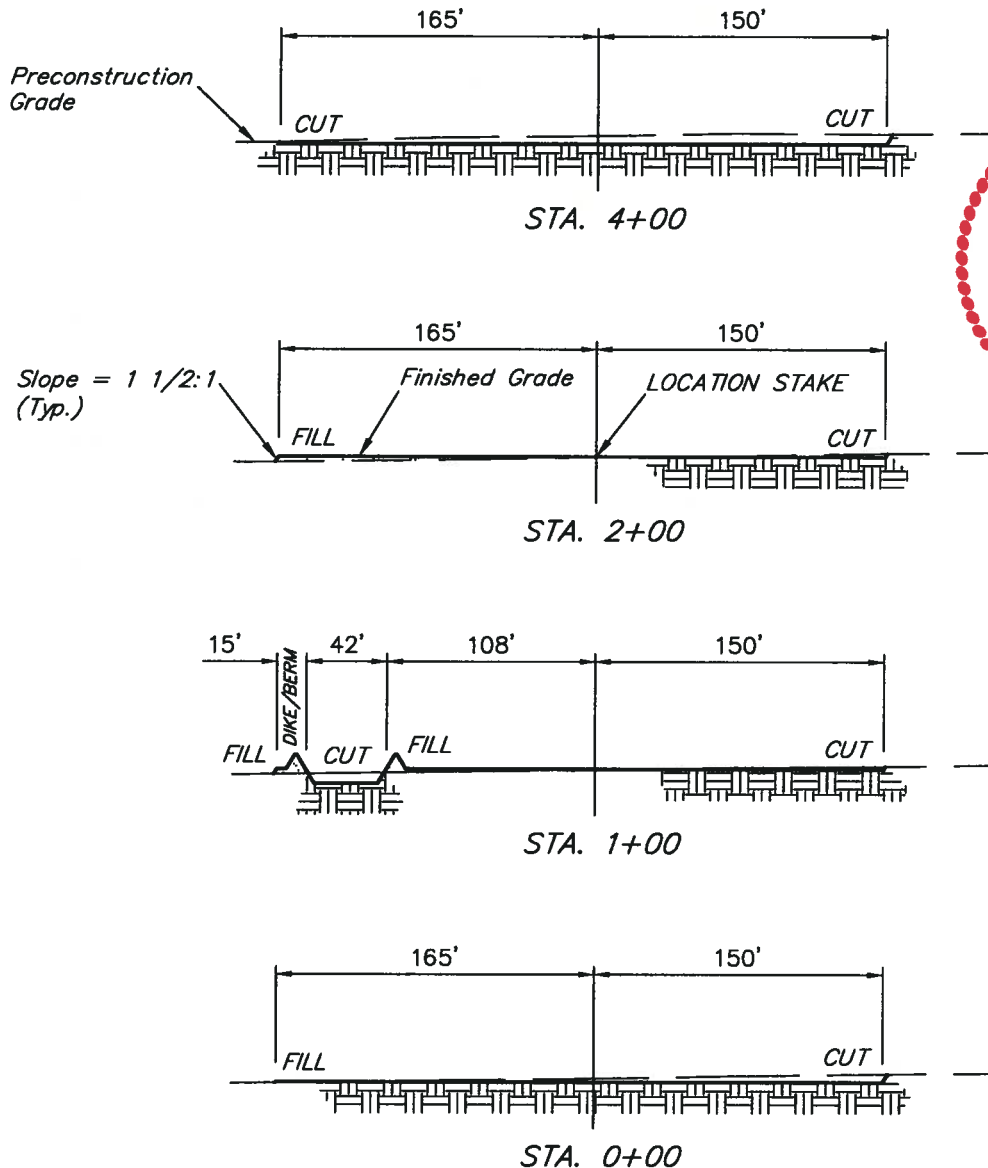

APPROXIMATE ACREAGES
 WELL SITE DISTURBANCE = ± 3.663 ACRES
 ACCESS ROAD DISTURBANCE = ± 0.203 ACRES
TOTAL = ± 3.866 ACRES

* NOTE:
 FILL QUANTITY INCLUDES
 5% FOR COMPACTION

APPROXIMATE YARDAGES

(6") Topsoil Stripping = 2,390 Cu. Yds.
 Remaining Location = 2,020 Cu. Yds.
 TOTAL CUT = 4,410 CU.YDS.
 FILL = 1,720 CU.YDS.

EXCESS MATERIAL = 2,690 Cu. Yds.
 Topsoil & Pit Backfill = 2,690 Cu. Yds.
 (1/2 Pit Vol.)
 EXCESS UNBALANCE = 0 Cu. Yds.
 (After Interim Rehabilitation)

UINTAH ENGINEERING & LAND SURVEYING
 85 So. 200 East * Vernal, Utah 84078 * (435) 789-1017



EOG RESOURCES, INC.
TYPICAL RIG LAYOUT FOR
RANDALL CREEK #04-32H
SECTION 32, T12N, R62W, 6th P.M.
501' FNL 1200' FEL

FIGURE #3

SCALE: 1" = 60'
DATE: 01-20-10
DRAWN BY: C.H.

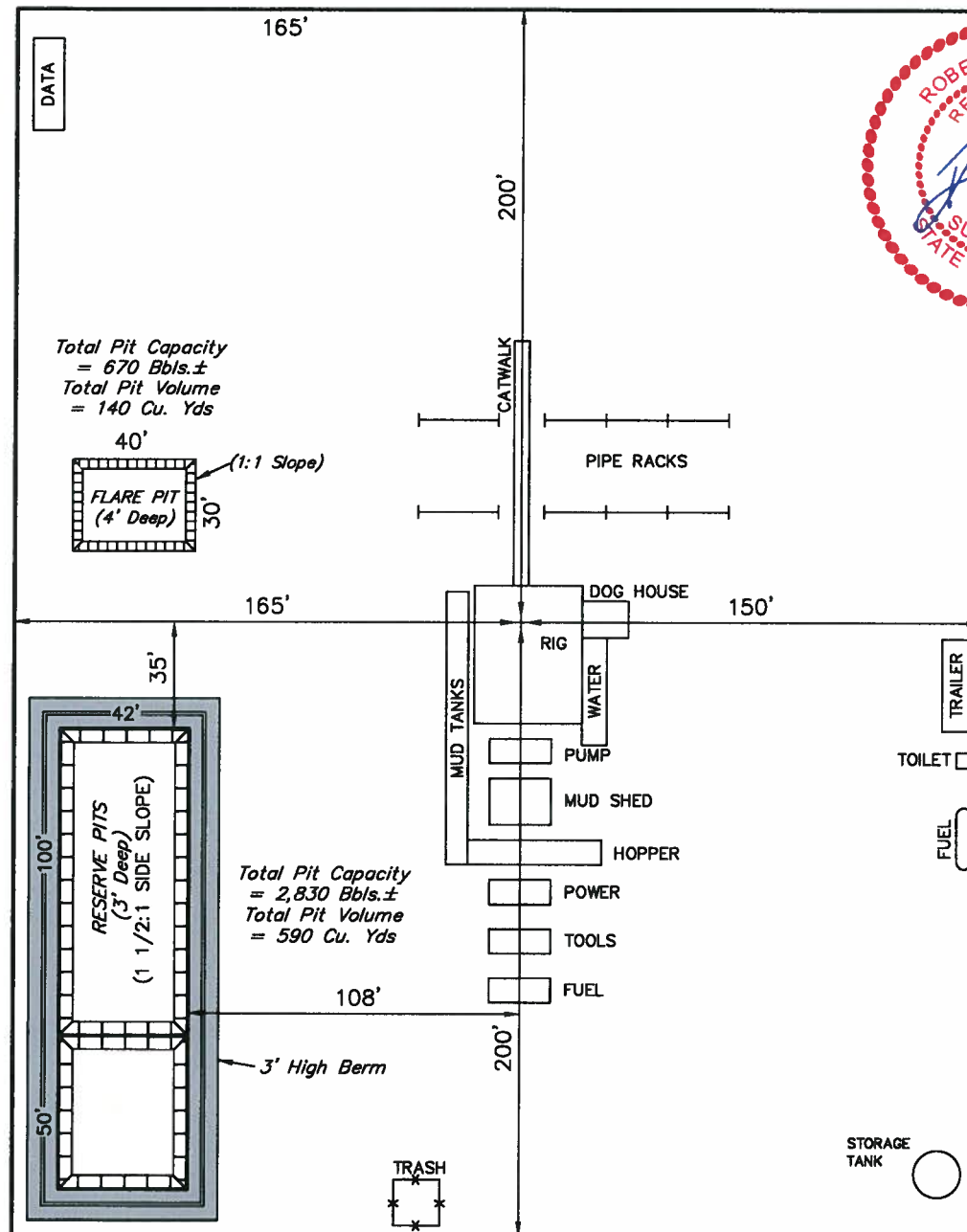

Proposed
Access Road



EOG RESOURCES, INC.
RECLAMATION DIAGRAM FOR
RANDALL CREEK #04-32H
SECTION 32, T12N, R62W, 6th P.M.
501' FNL 1200' FEL

FIGURE #4

SCALE: 1" = 60'
DATE: 01-20-10
DRAWN BY: C.H.

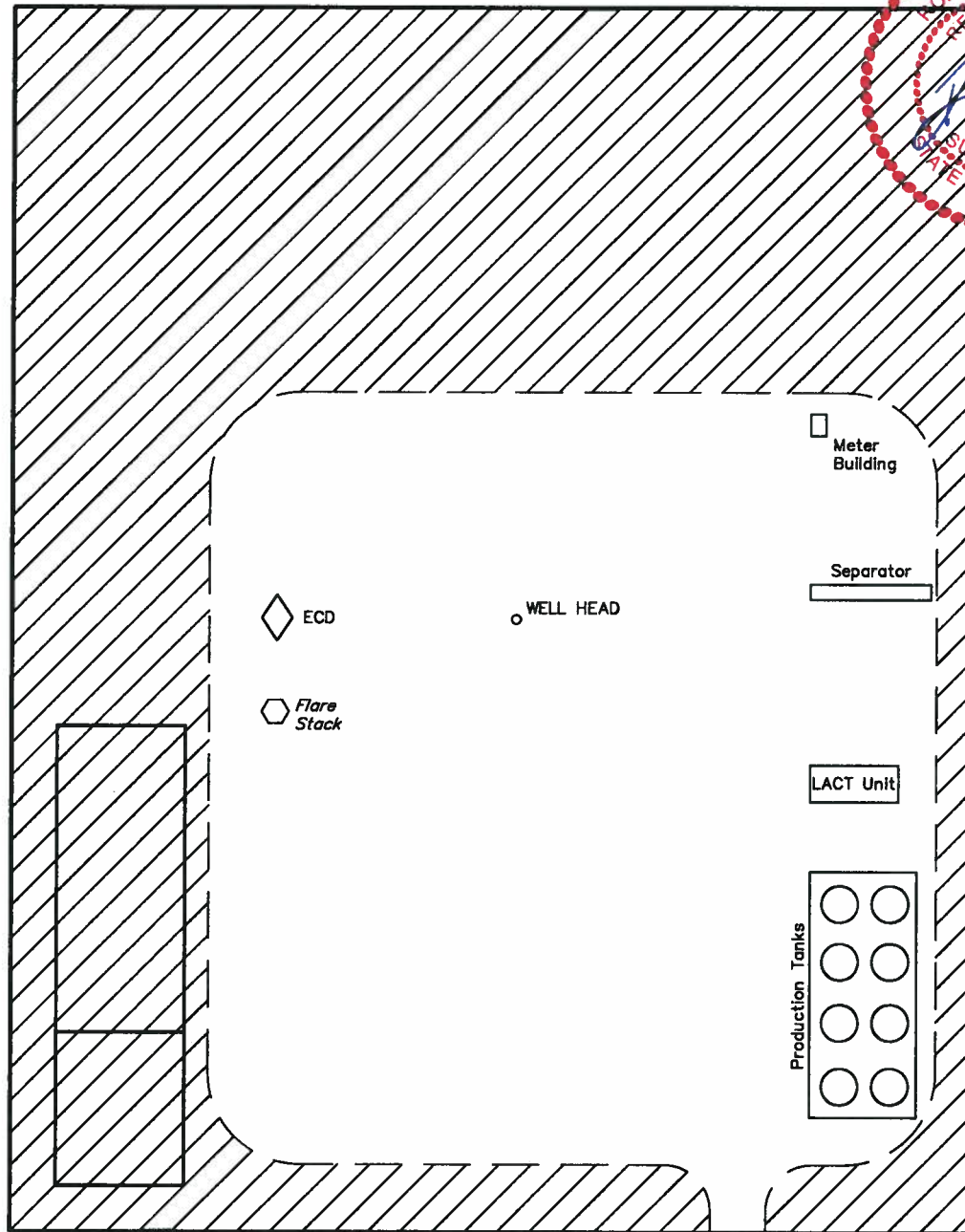

APPROXIMATE ACREAGES
UN-RECLAIMED = ± 1.367 ACRES

 RECLAIMED AREA

Access Road

UINTAH ENGINEERING & LAND SURVEYING
85 So. 200 East * Vernal, Utah 84078 * (435) 789-1017

EOG RESOURCES, INC.

PLOT PLAN FOR TANK BATTERY

RANDALL CREEK #04-32H
SECTION 32, T12N, R62W, 6th P.M.
NE 1/4 NE 1/4

SCALE: 1" = 1000'

DATE: 01-20-10

DRAWN BY: C.H.

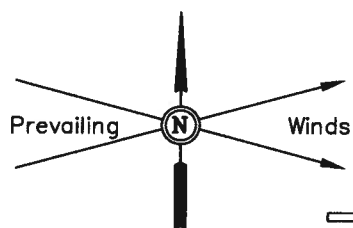

- | | | |
|-----------|-----------|------------------|
| Separator | Well Head | Meter Building |
| Access | ECD | Production Tanks |

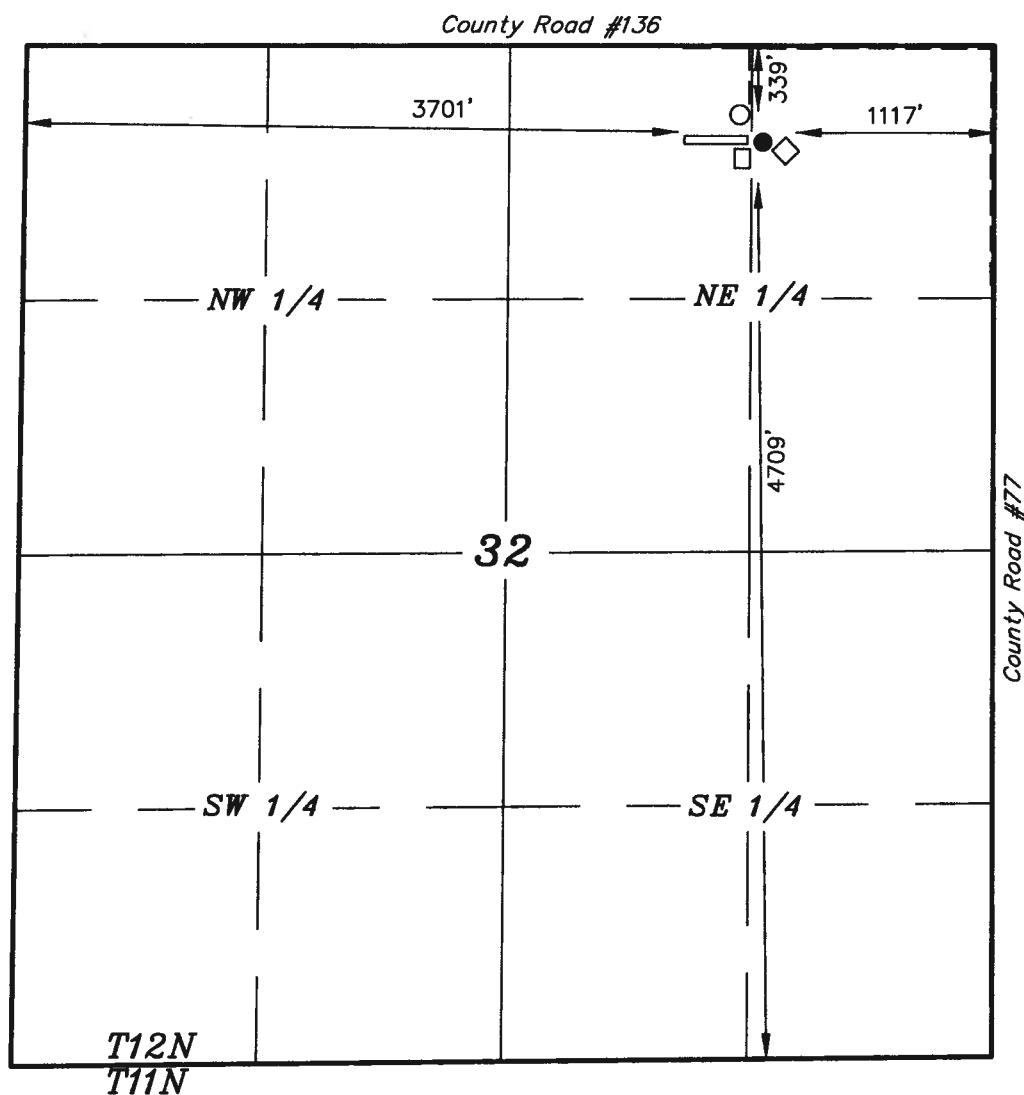

ACCESS: PROCEED IN A WESTERLY DIRECTION FROM HEREFORD, COLORADO ON COUNTY ROAD #136 APPROXIMATELY 1.8 MILES TO THE BEGINNING OF THE PROPOSED ACCESS ROAD TO THE SOUTH; FOLLOW ROAD FLAGS IN A SOUTHERLY DIRECTION APPROXIMATELY 300' TO THE RANDALL CREEK #04-32H.

UINTAH ENGINEERING & LAND SURVEYING
85 So. 200 East * Vernal, Utah 84078 * (435) 789-1017