

LOCATION DRAWING
SE-NE OF SECTION 30, TOWNSHIP 1 SOUTH
RANGE 45 WEST, 6TH P.M.

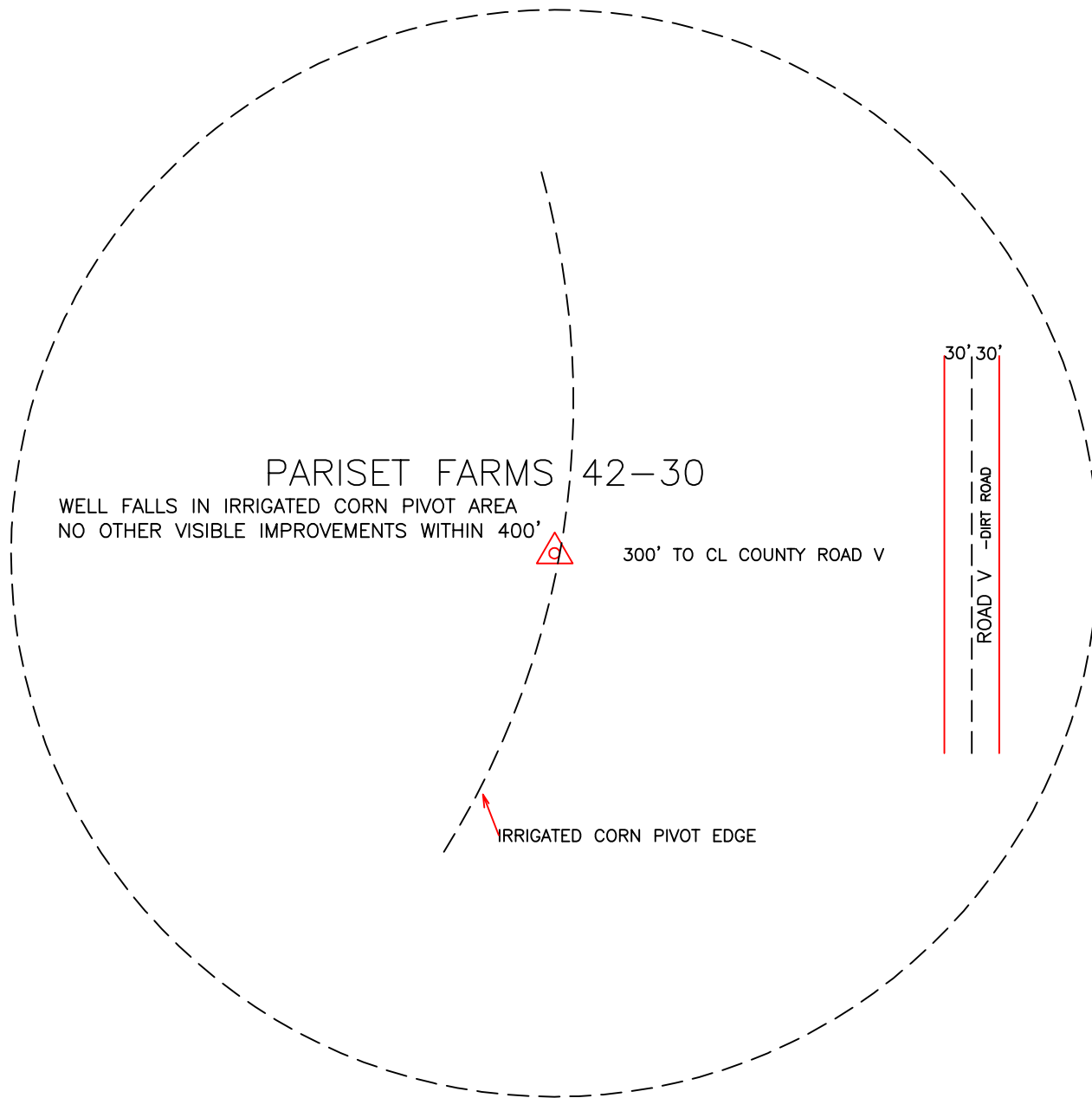

nts

PREPARED BY:

DeManche Enterprises

WELL NAME:

PARISET FARMS 42-30

DRAWING DATE: 1/3/10

LOCATION:

YUMA COUNTY, COLORADO

FIELD DATE: 12/31/09

SE-NE 1/4 OF SEC 30, T 1 S, R 45 W, 6TH P.M.