

Company	ANTERO RESOURCES CORPORATION		
Well	GYPSUM RANCH B9		
Field	MAMM CREEK		
County	GARFIELD		
State	COLORADO		
Location:	SURFACE/HOLE 0763' FNL & 1842' FEL		Other Services
AP#:	05045160910000		NONE
Permanent Datum	SEC. 14 TWP. 06S RGE. 93W	GROUND LEVEL Elevation	5323'
Log Measured From	KELLY BUSHING = 22 FT		K.B. 5345
Drilling Measured From	KELLY BUSHING		D.F. 5344'
			G.L. 5323

Date	19 AUG. 2008
Run Number	ONE
Depth Driller	9002
Depth Logger	8937
Bottom Logged Interval	8937
Top Log Interval	SURFACE
Open Hole Size	7.875"
Type Fluid	WATER
Density / Viscosity	~8.34#
Max. Recorded Temp.	245 DEG F
Estimated Cement Top	4225
Time Well Ready	N/A
Time Logger on Bottom	N/A
Equipment Number	ST0501/RBT02
Location	GRAND JUNCTION
Recorded By	D. SOLIS
Witnessed By	S. WEIMER

Borehole Record		Tubing Record			
Run Number	Size	From	To	Size	Weight
ONE	2 1/2" SURFACE	50			
TWO	1 3/4" 50	900			
THREE	7/8" 900	9002			

Casing Record		Top		Bottom	
Surface String	Size	Weight	From	Weight	To
Prot. String	8.625"	24.0#	SURFACE		900
Production String	5.5"	17.0#	SURFACE		9002
Liner					

<<< Fold Here >>>

All interpretations are opinions based on inferences from electrical or other measurements and we cannot and do not guarantee the accuracy or correctness of any interpretation, and we shall not, except in the case of gross or willful negligence on our part, be liable or responsible for any loss, costs, damages, or expenses incurred or sustained by anyone resulting from any interpretation made by any of our officers, agents or employees. These interpretations are also subject to our general terms and conditions set out in our current Price Schedule.

### Comments

RBT-GR-TEMP RAN IN COMBINATION.  
NO LOGS AVAILABLE TO CORRELATE WITH.  
SHORT JOINTS @: 4418' TO 4437' AND 8404' TO 8423'.

WE APPRECIATE YOUR BUSINESS, MESA WIRELINE LLC, GRAND JUNCTION CO. (970) 257-0

Database File: a\_gypb9cbl.db  
 Dataset Pathname: pass2  
 Presentation Format: rbt\_fin  
 Dataset Creation: Tue Aug 19 15:13:37 2008 by Log Std Casedhole 07081  
 Charted by: Depth in Feet scaled 1:240

0	LTEN (lb)	4000
0	GR (GAPI)	200

CCL

0	Amplitude (mV)	100
0	TT3FT (usec)	220
0	TEMP (degF)	100

1	SECTORS	8	Variable Density
0		70	200 1200

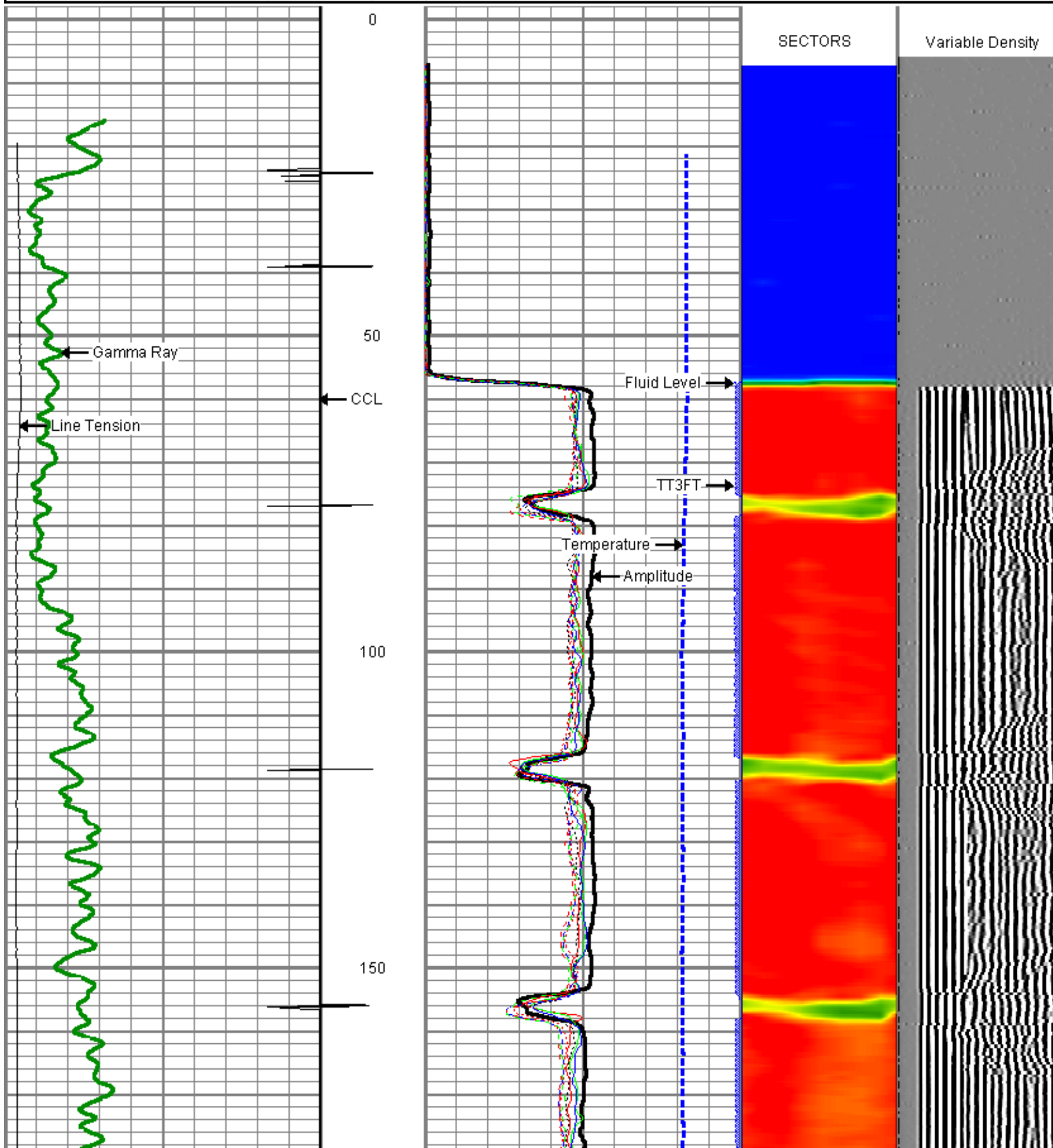

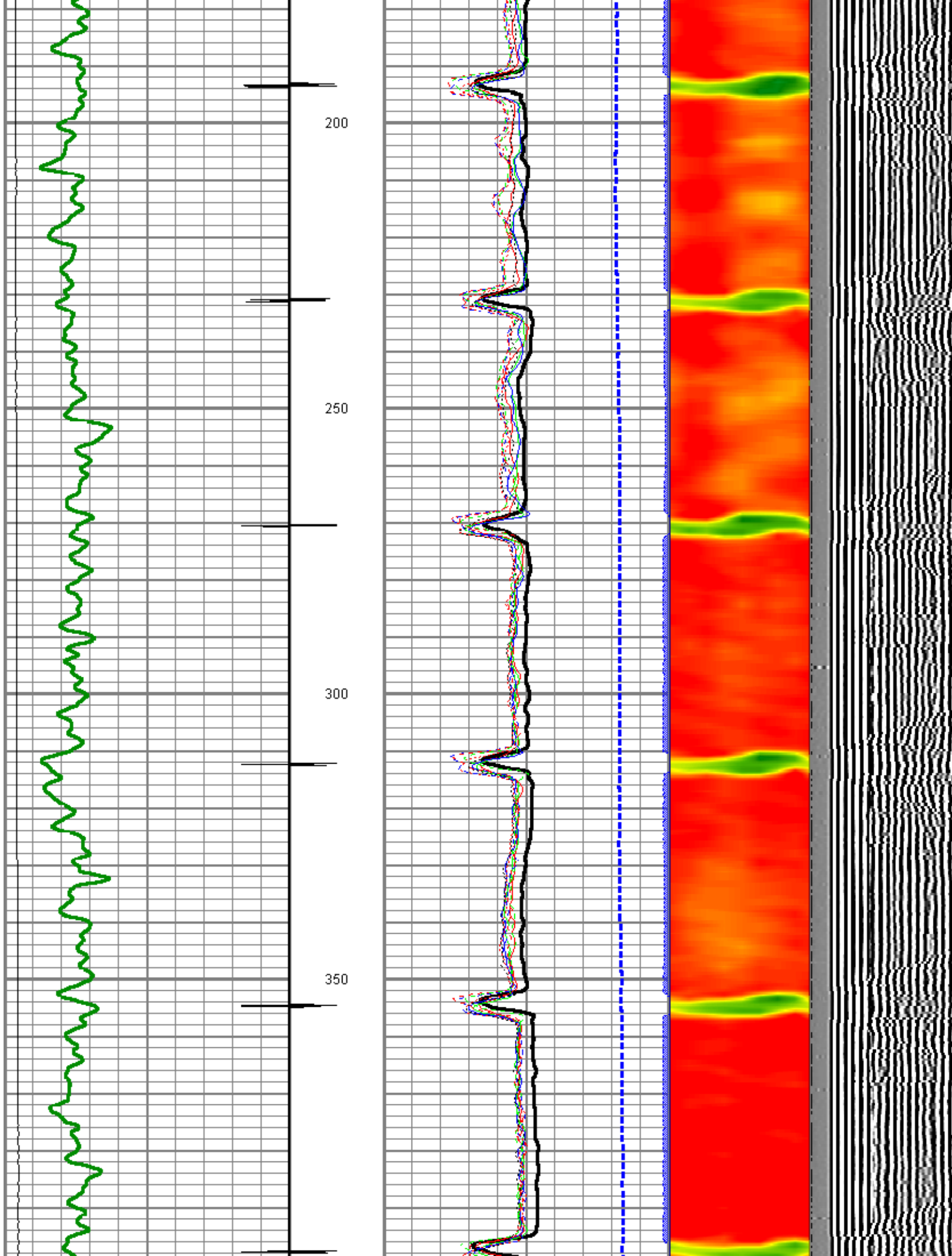

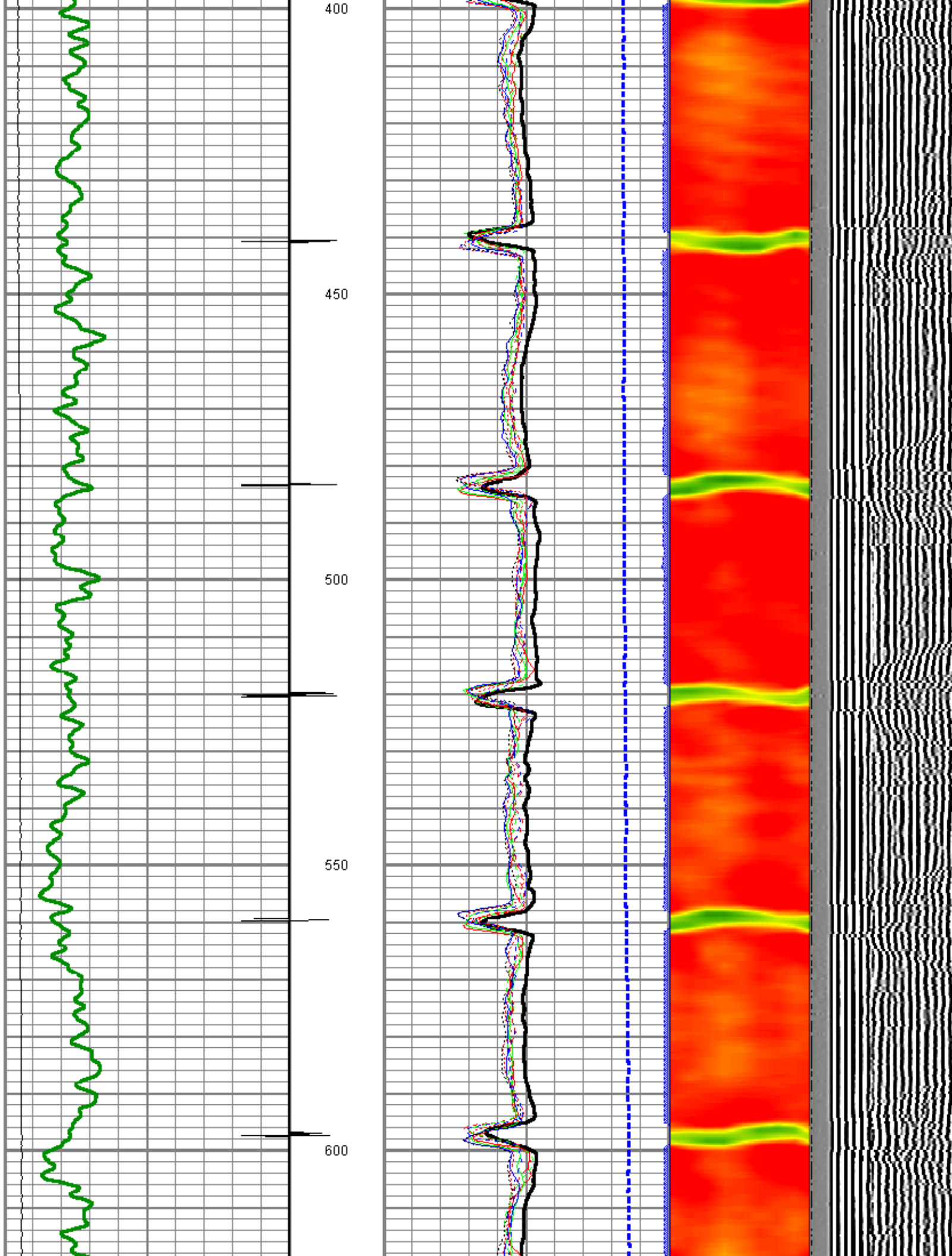

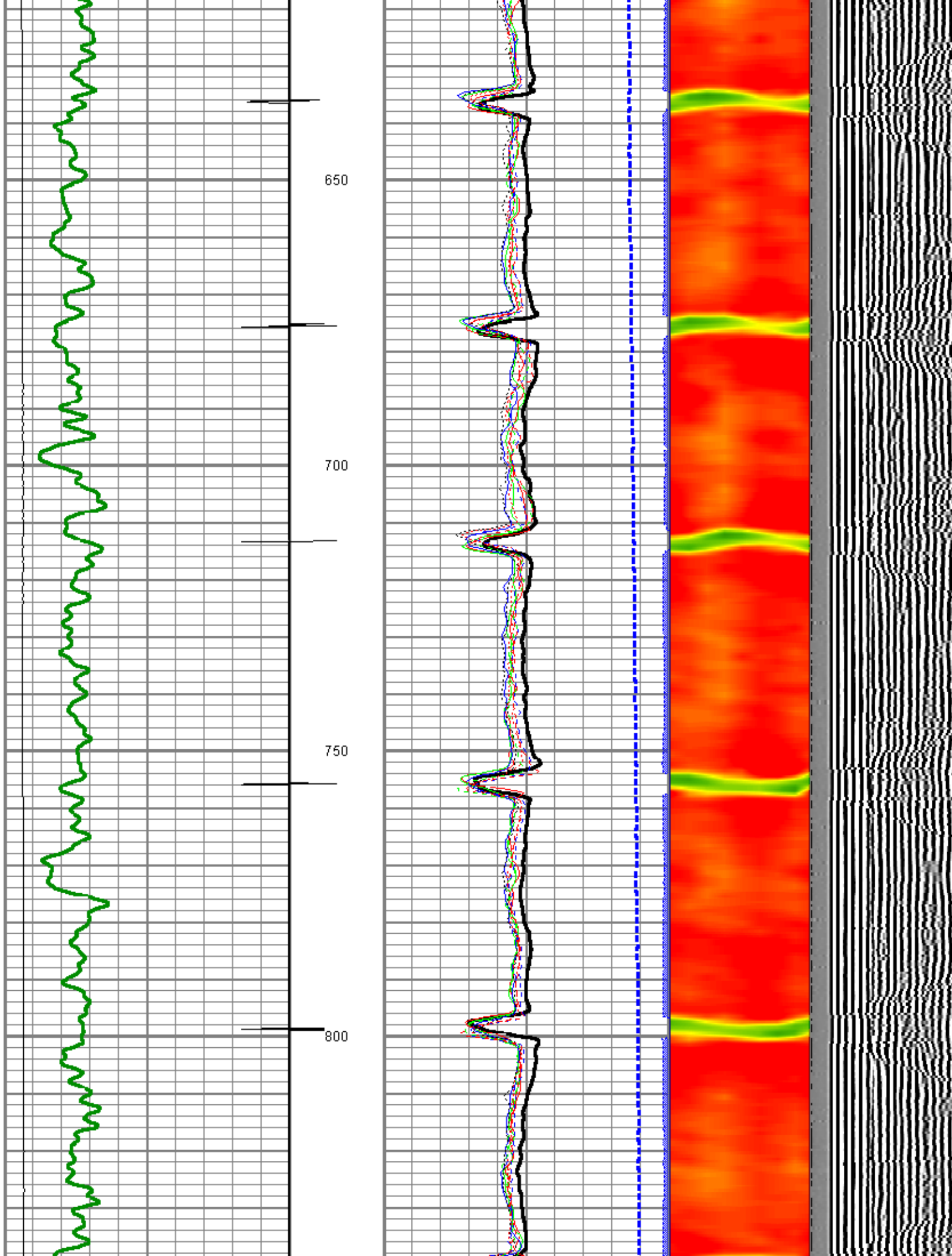



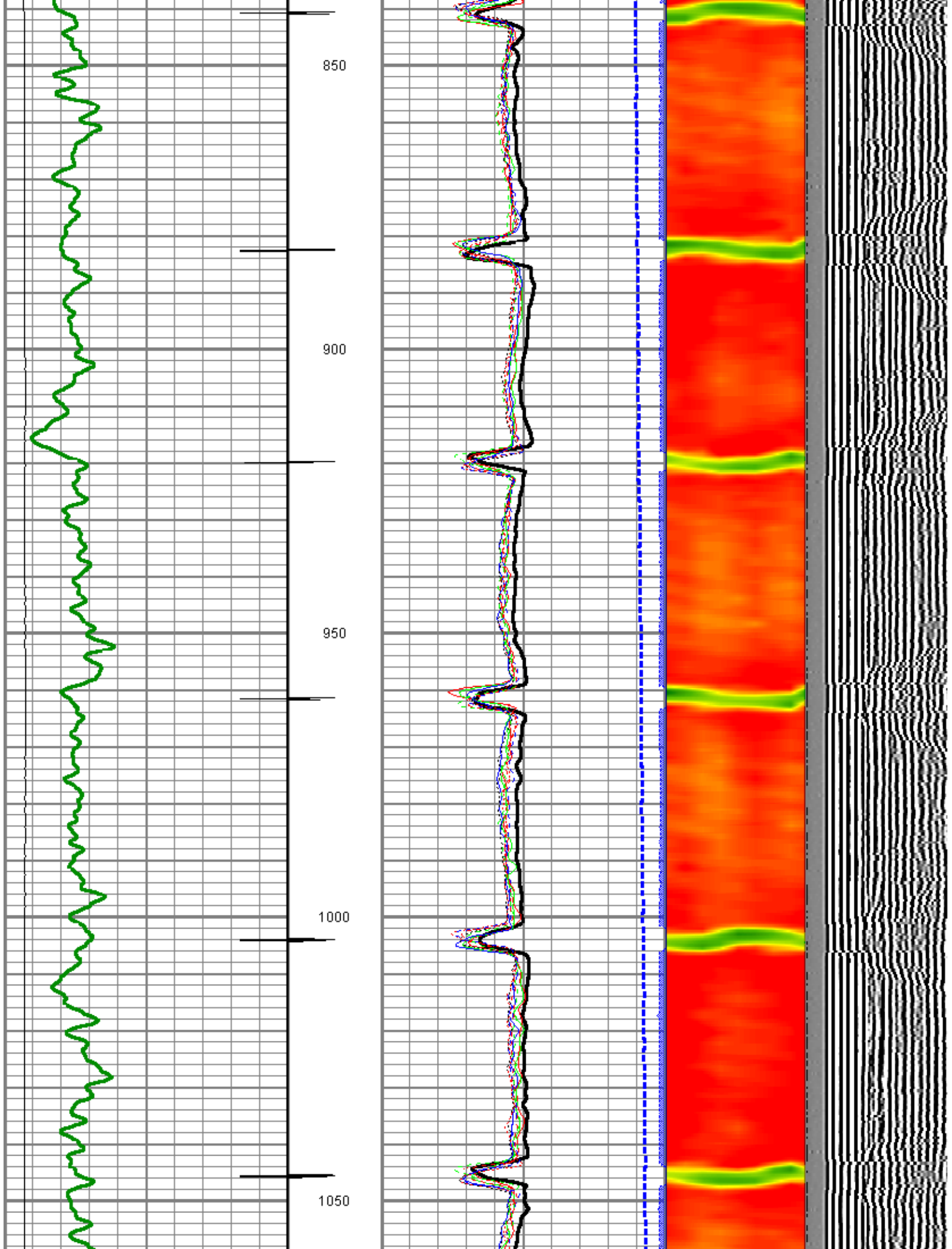

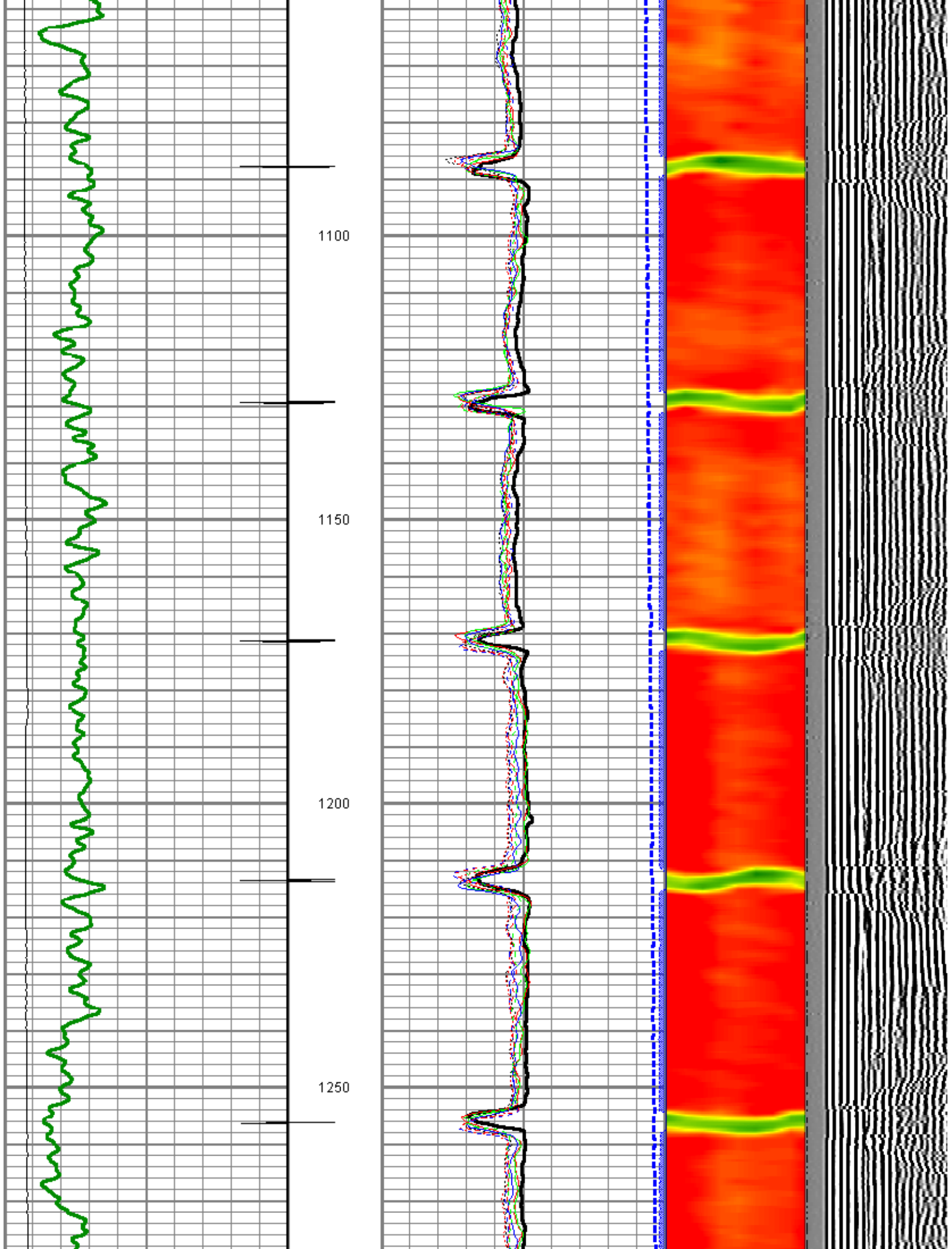

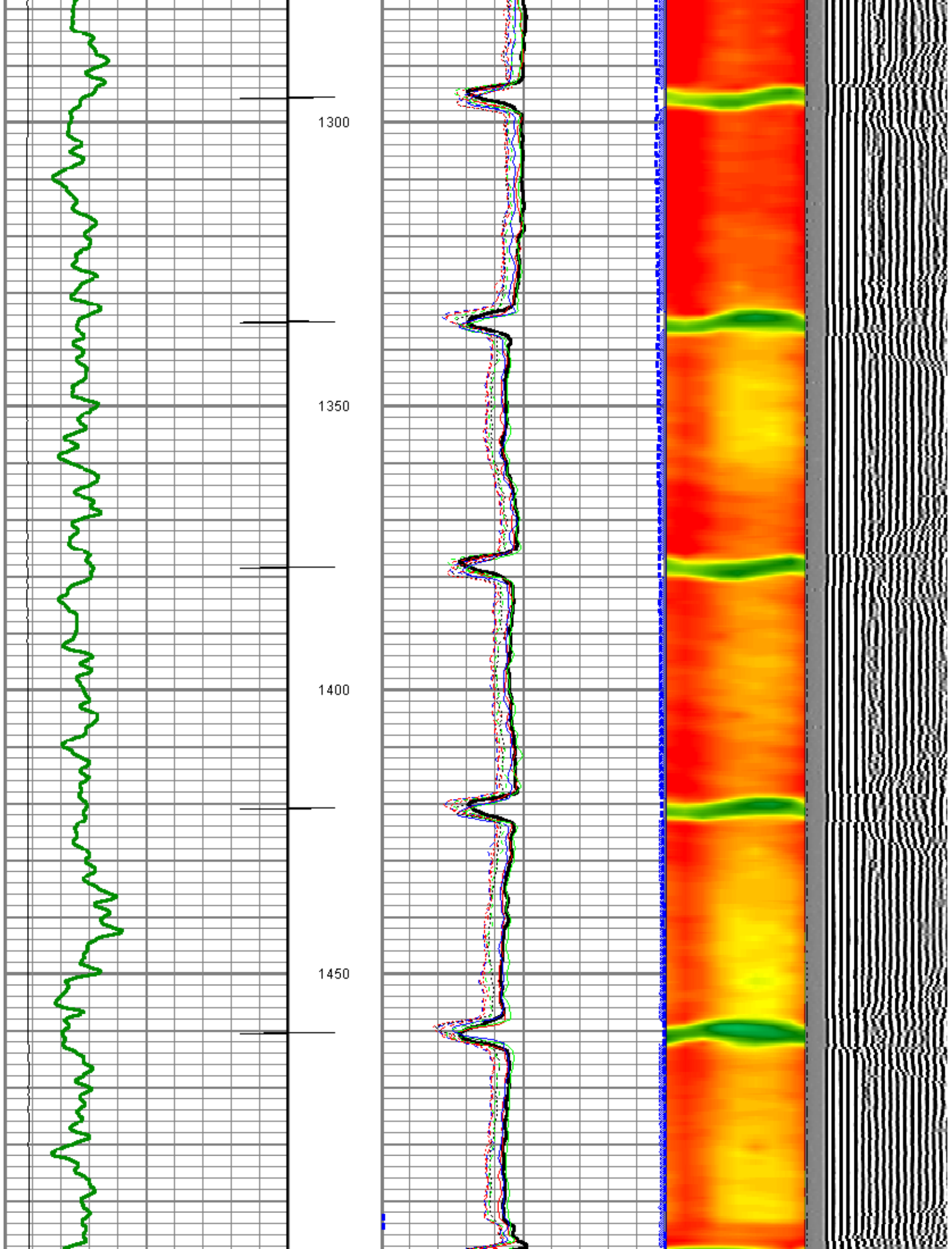



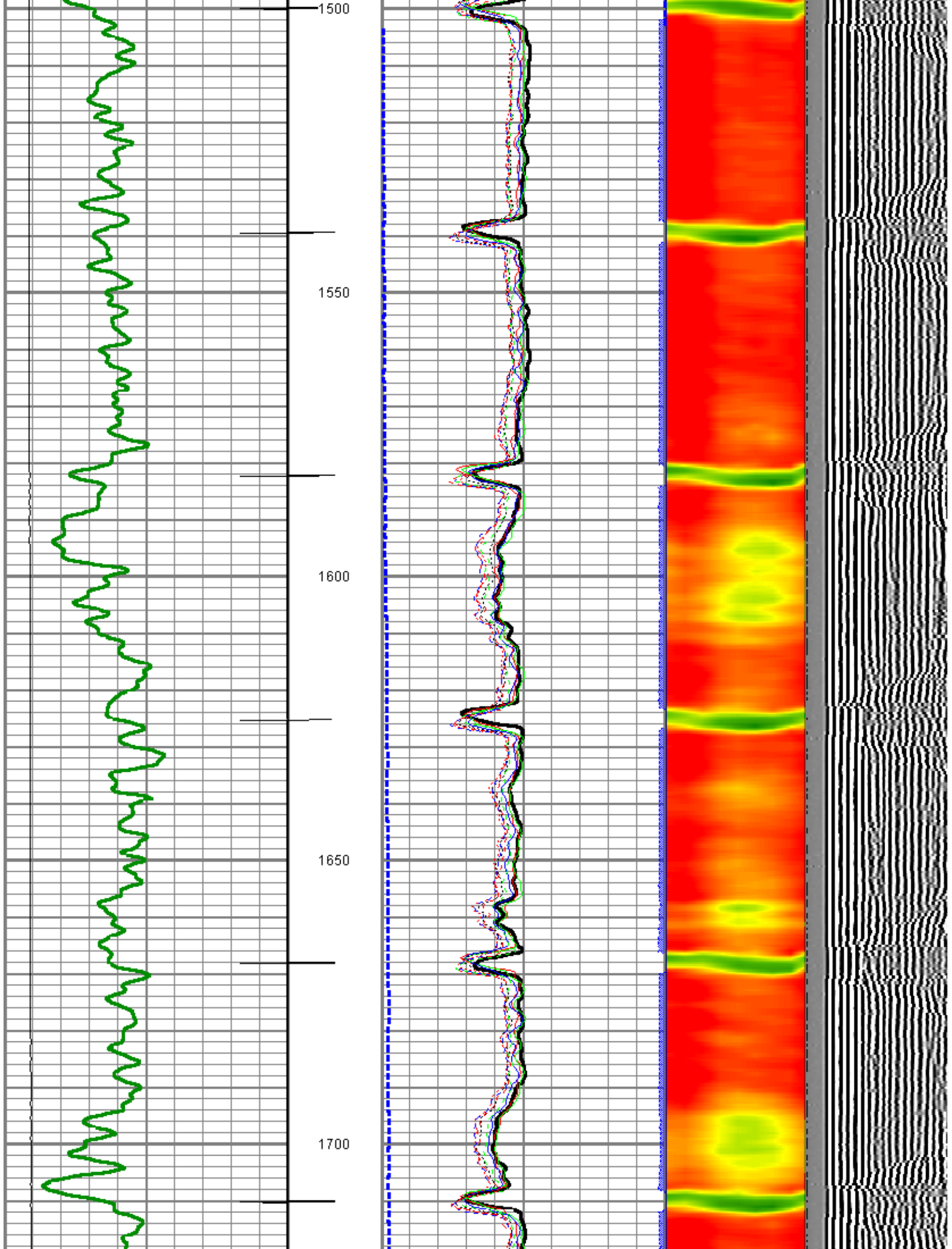

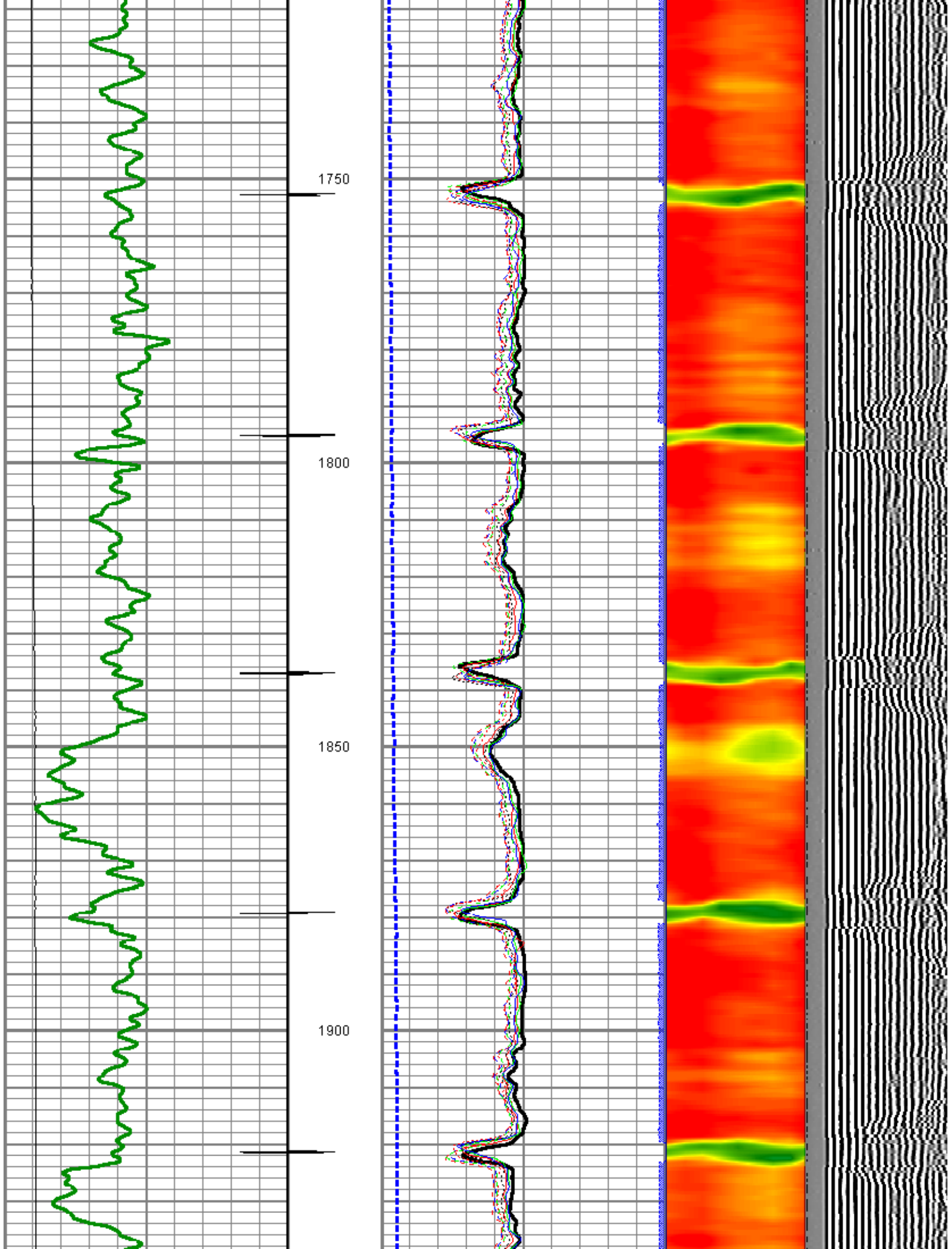

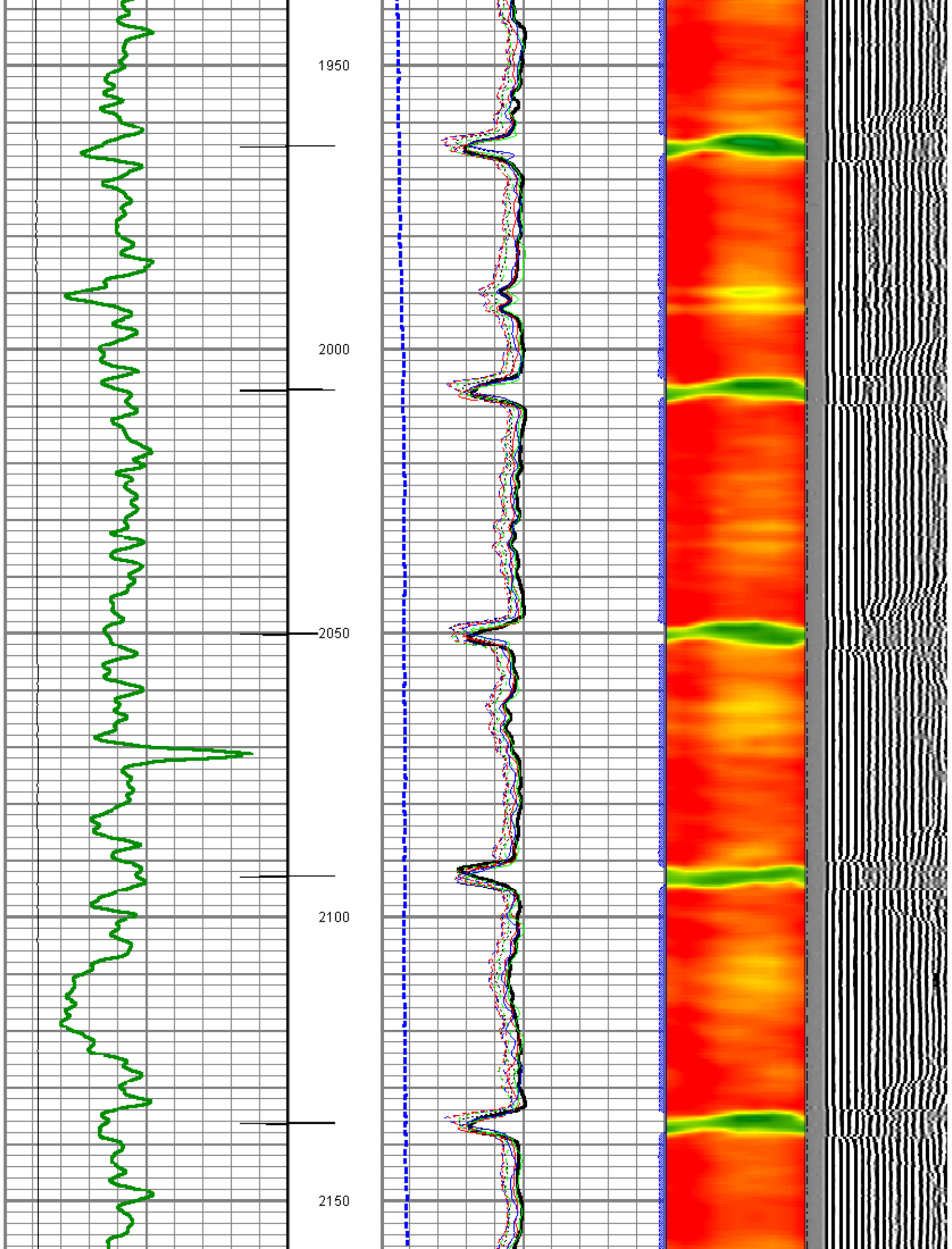

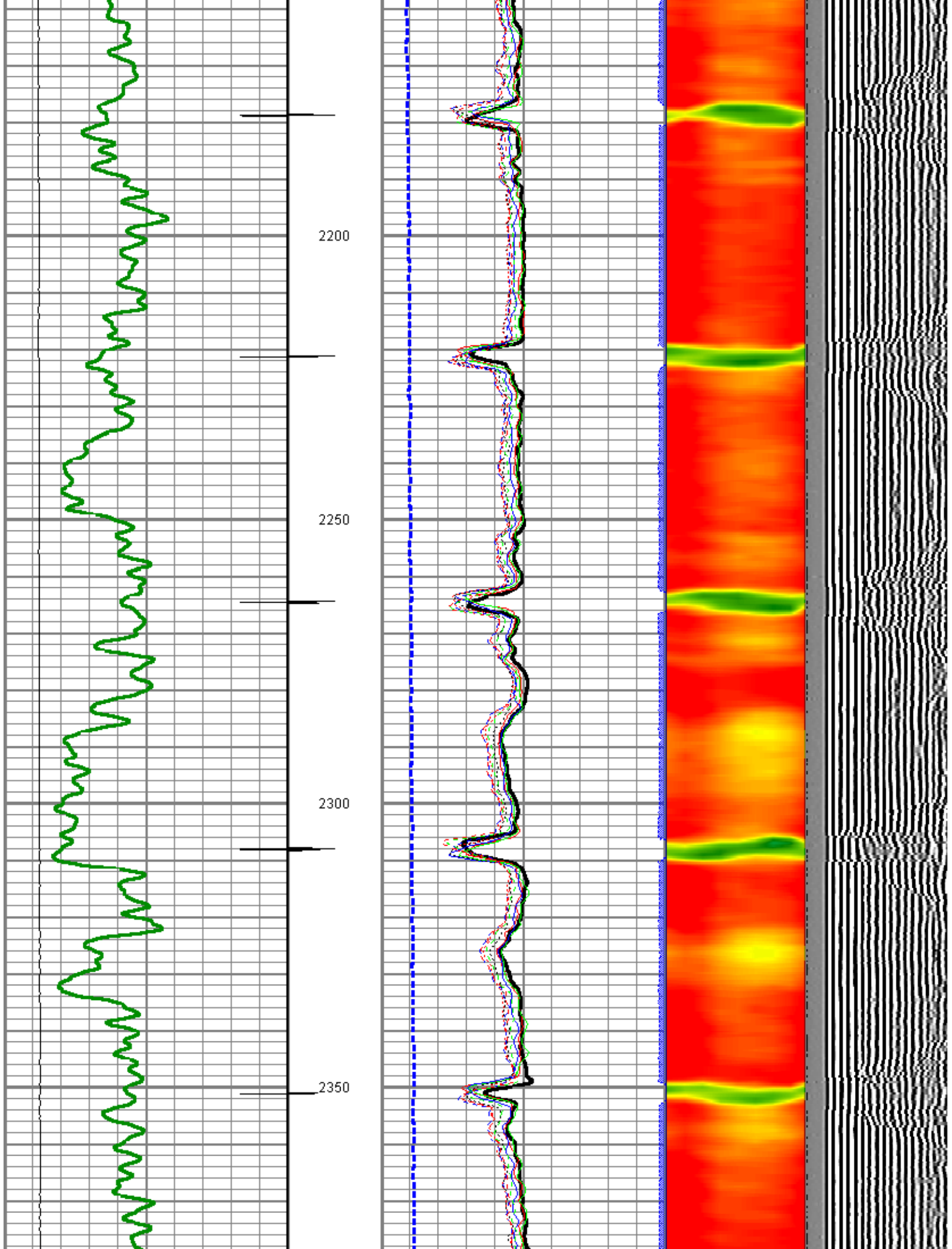



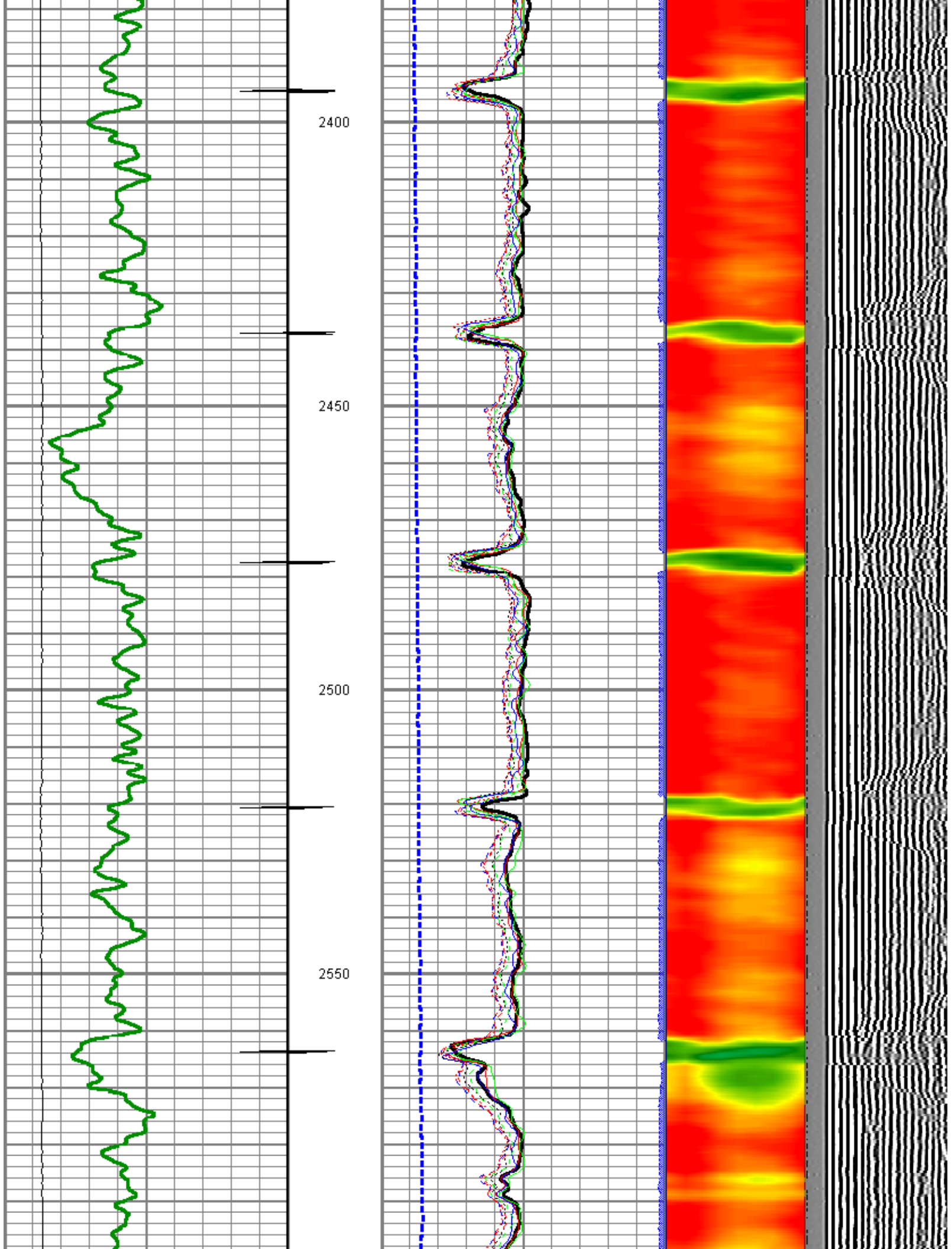



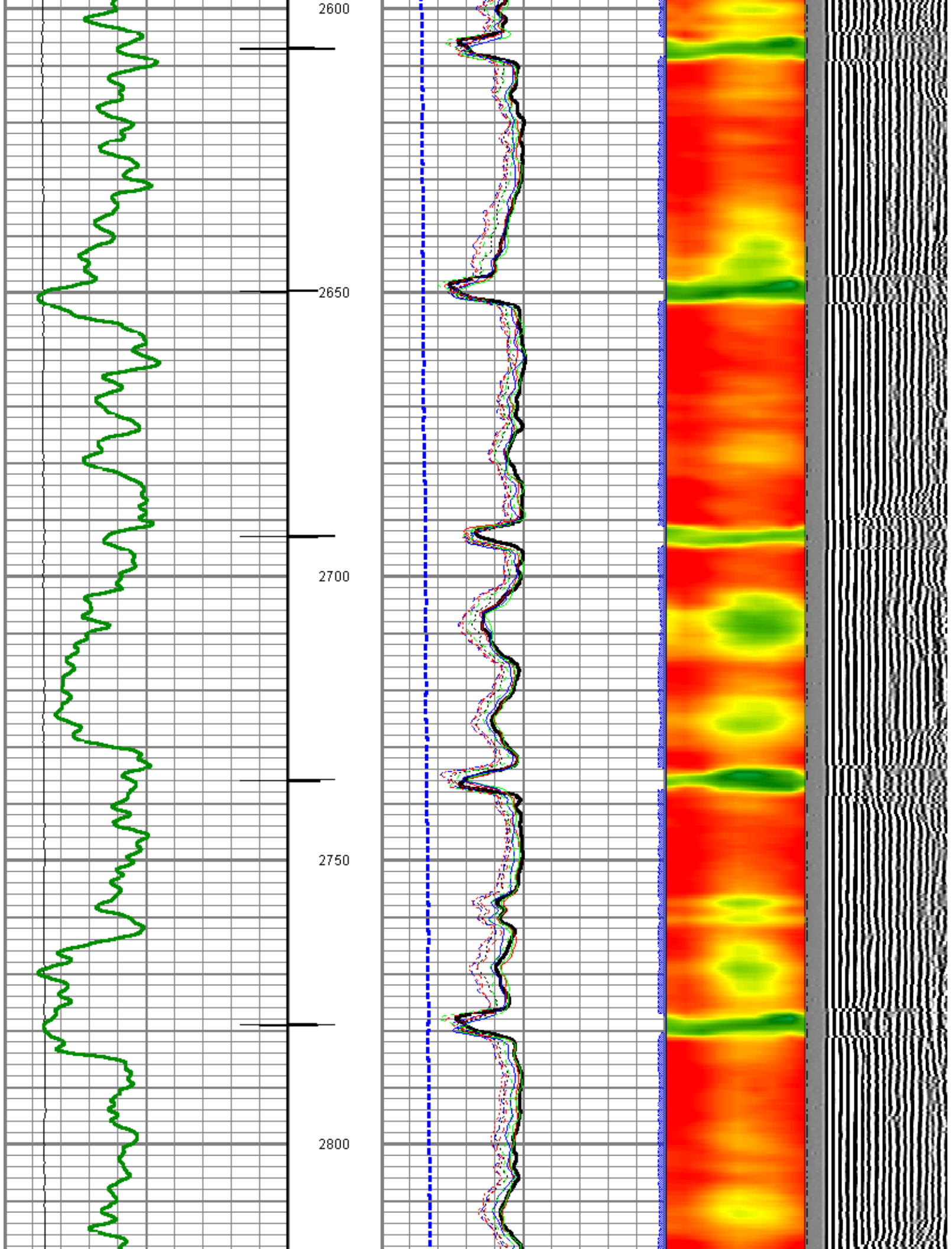

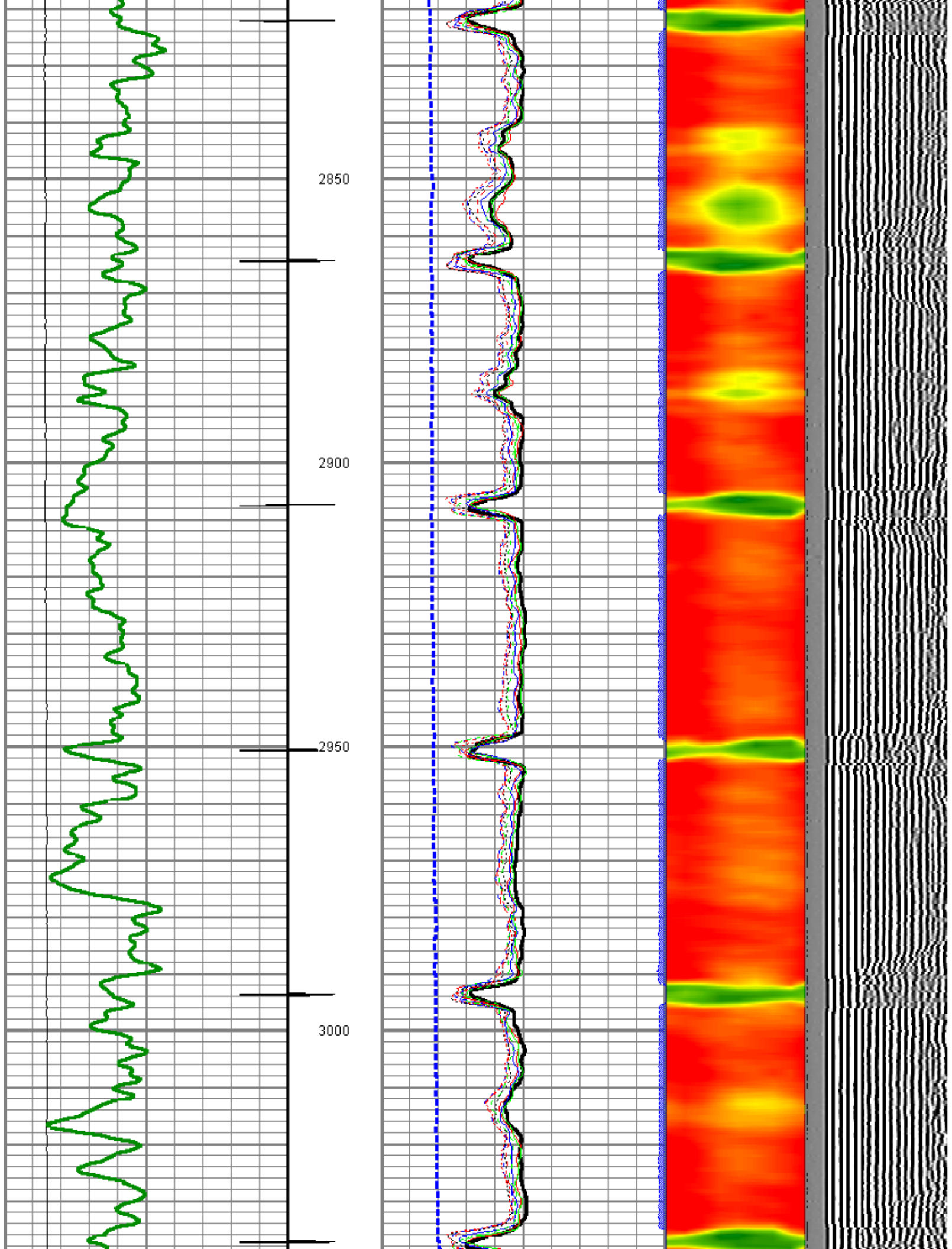

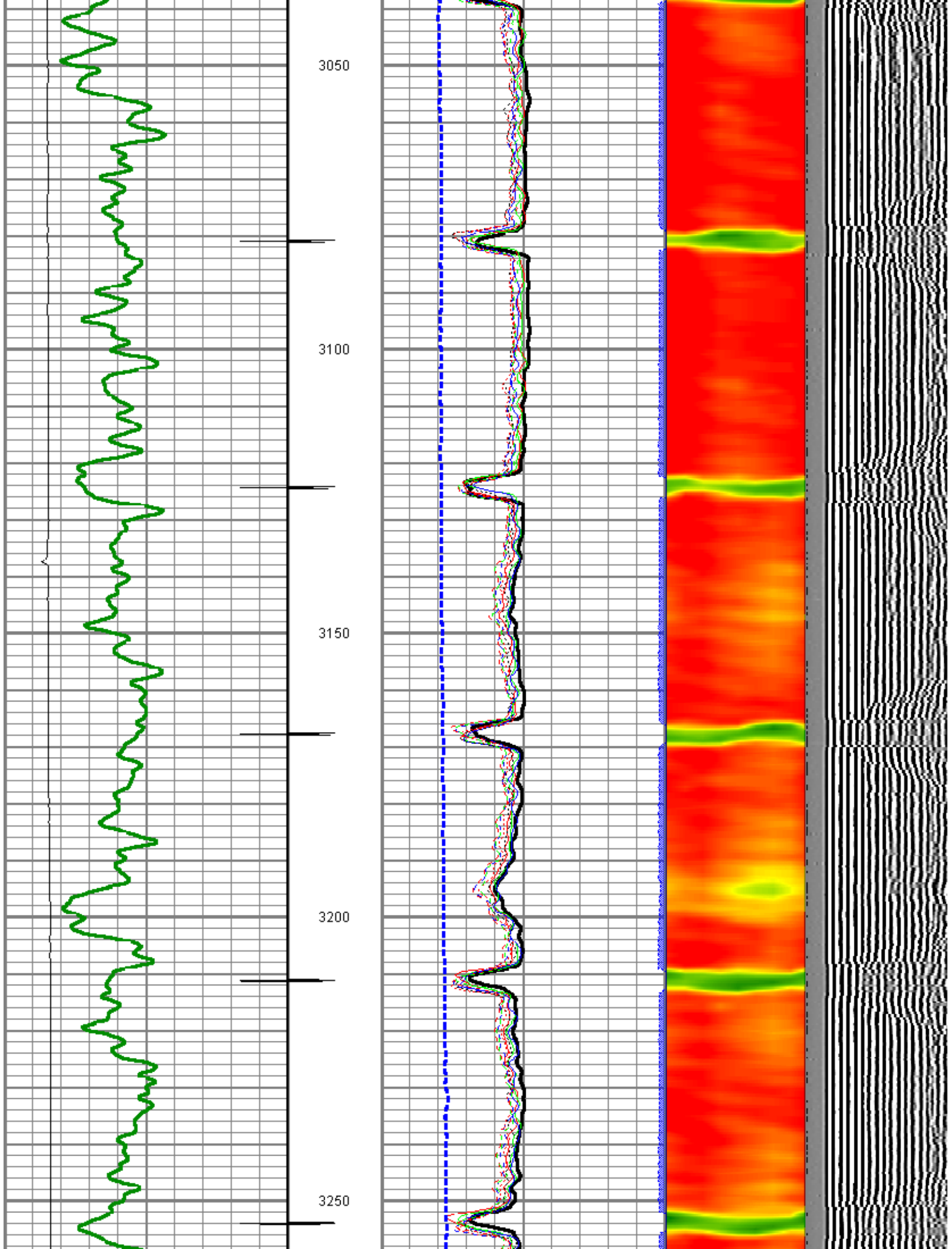

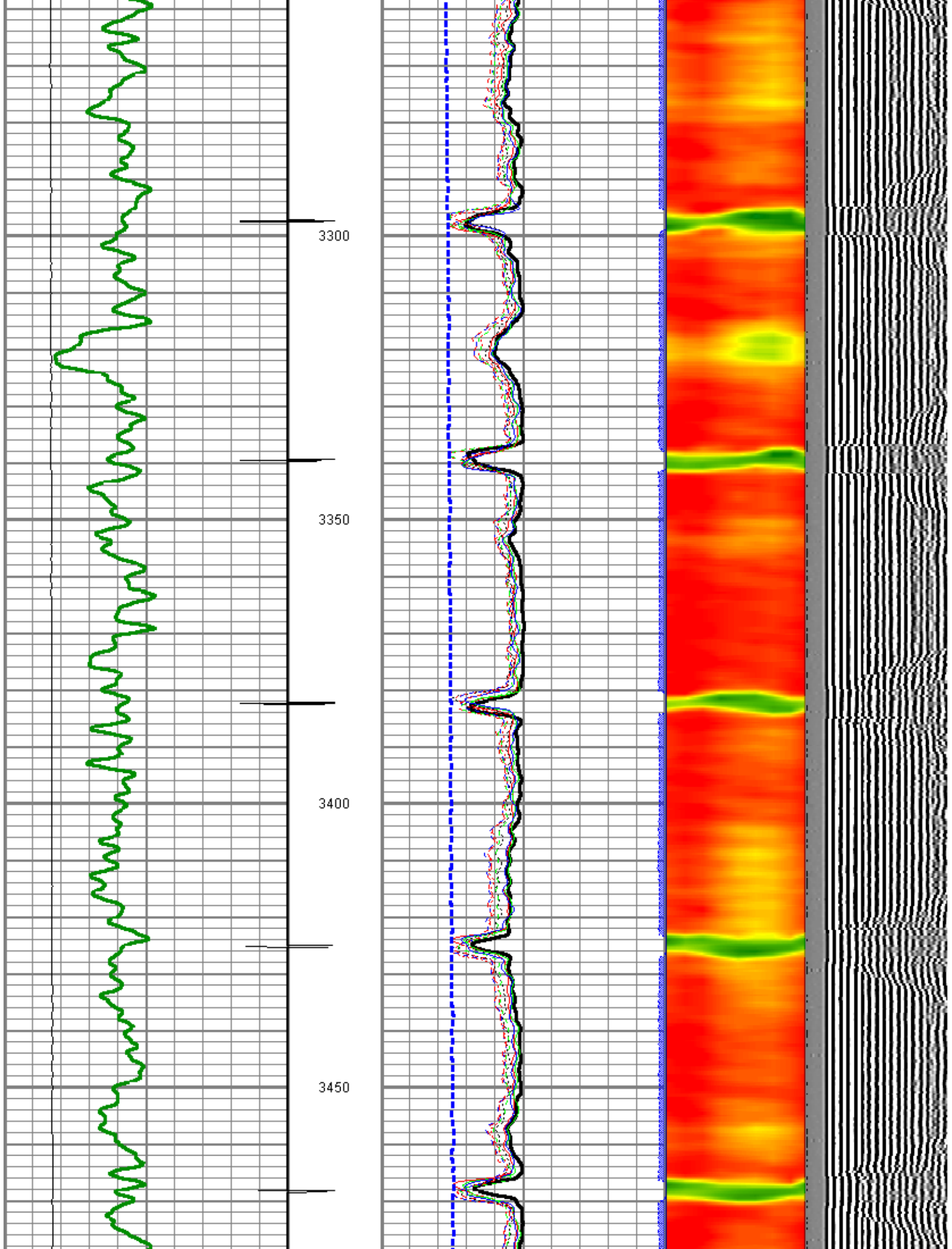



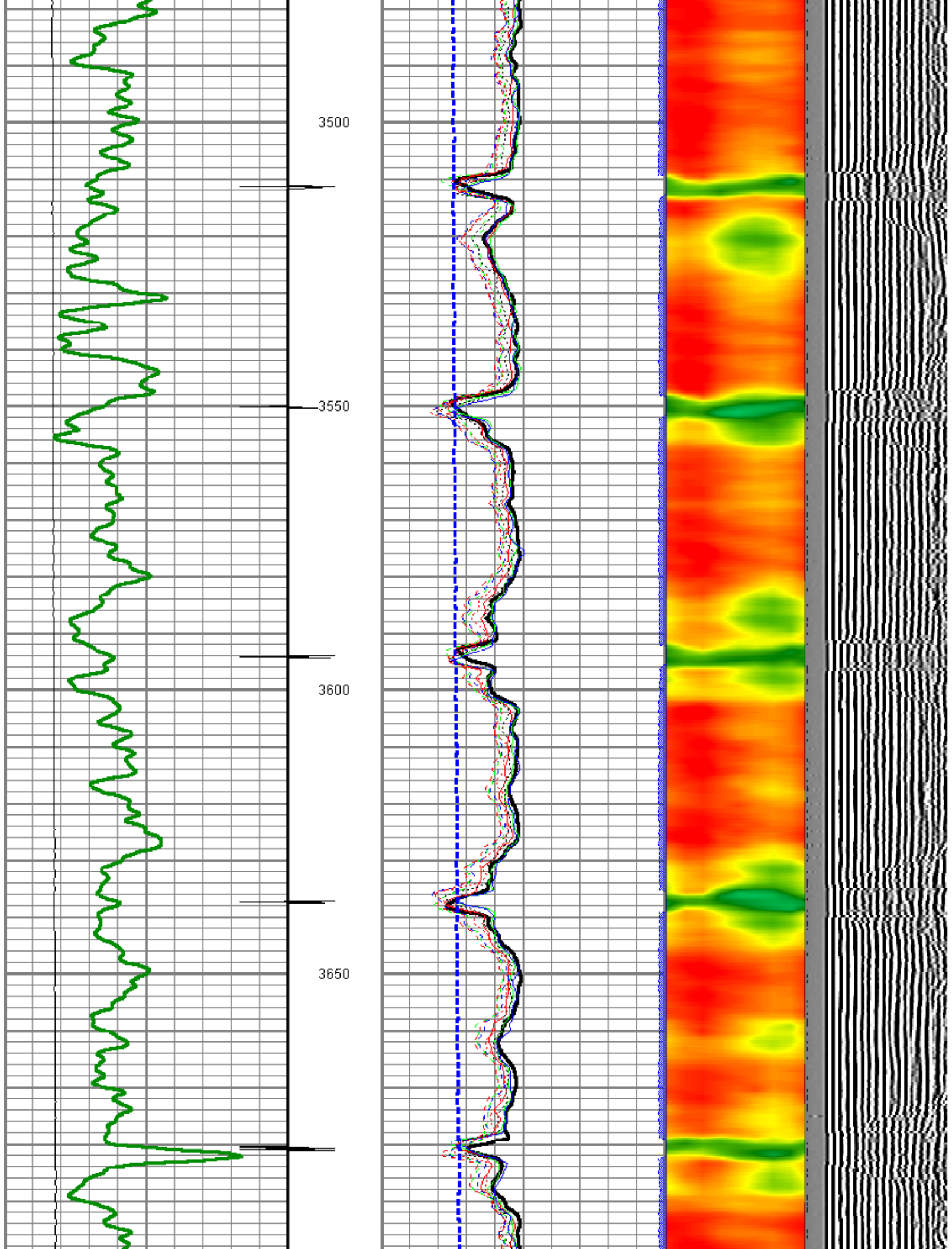



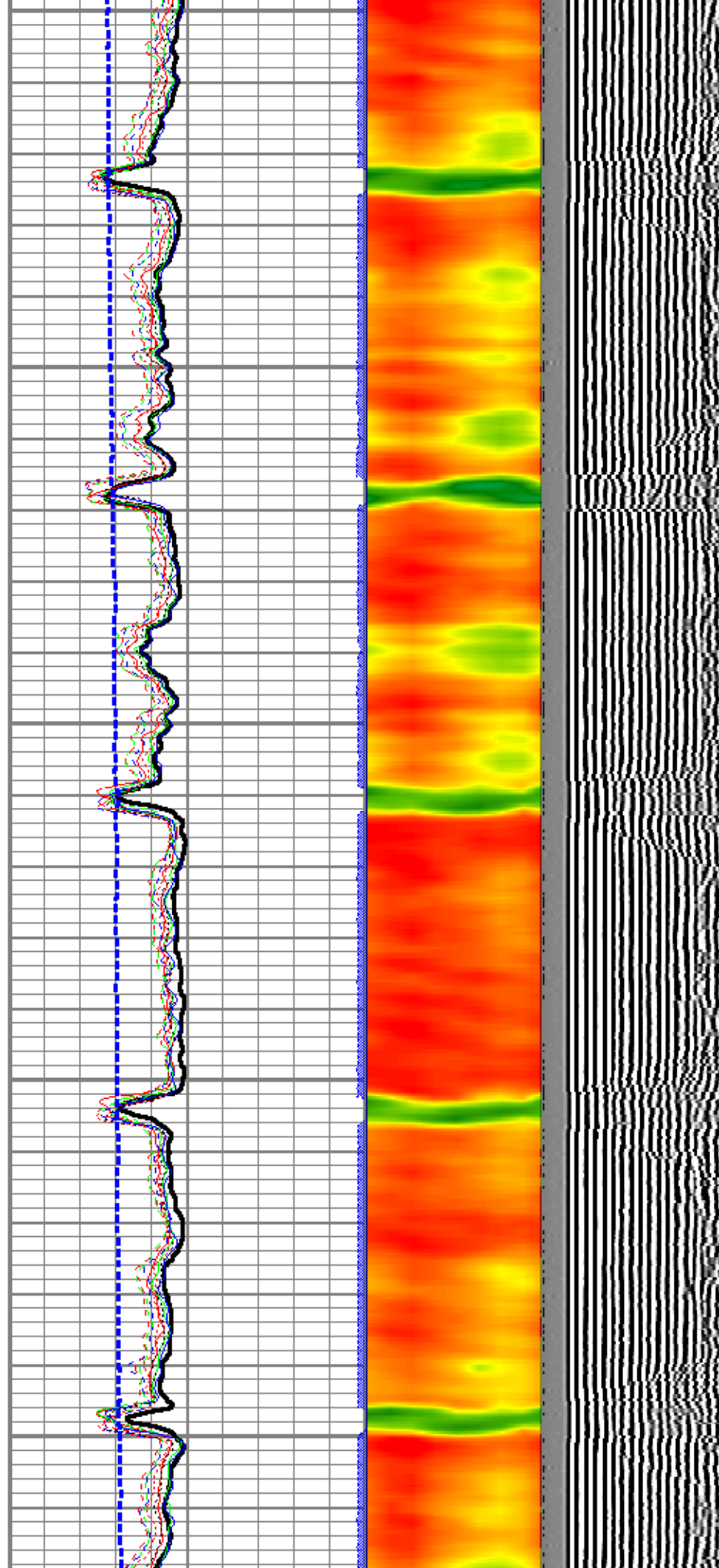
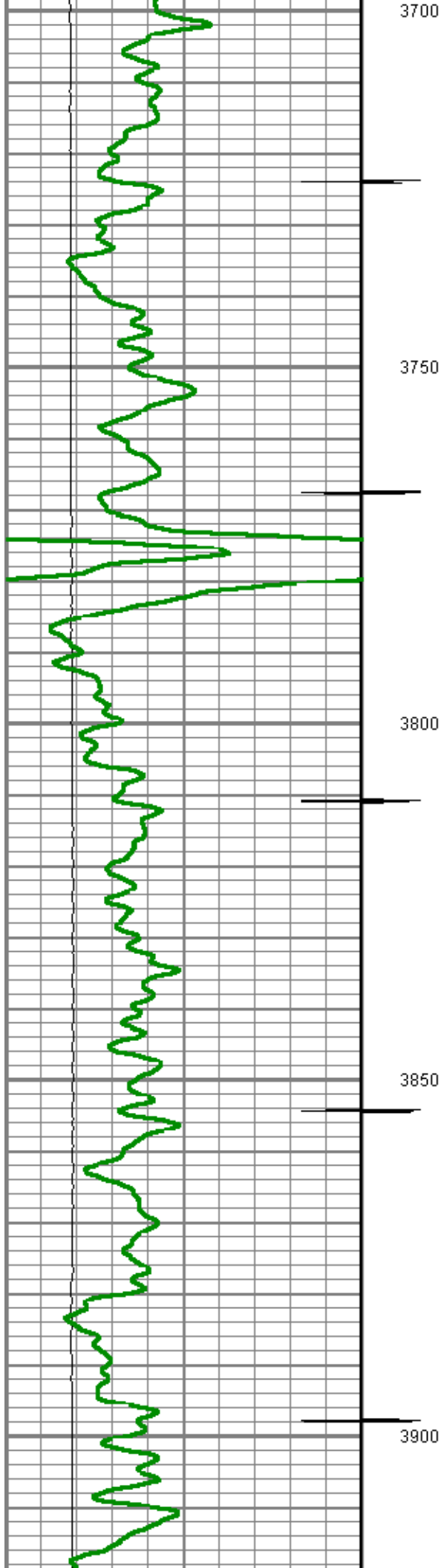

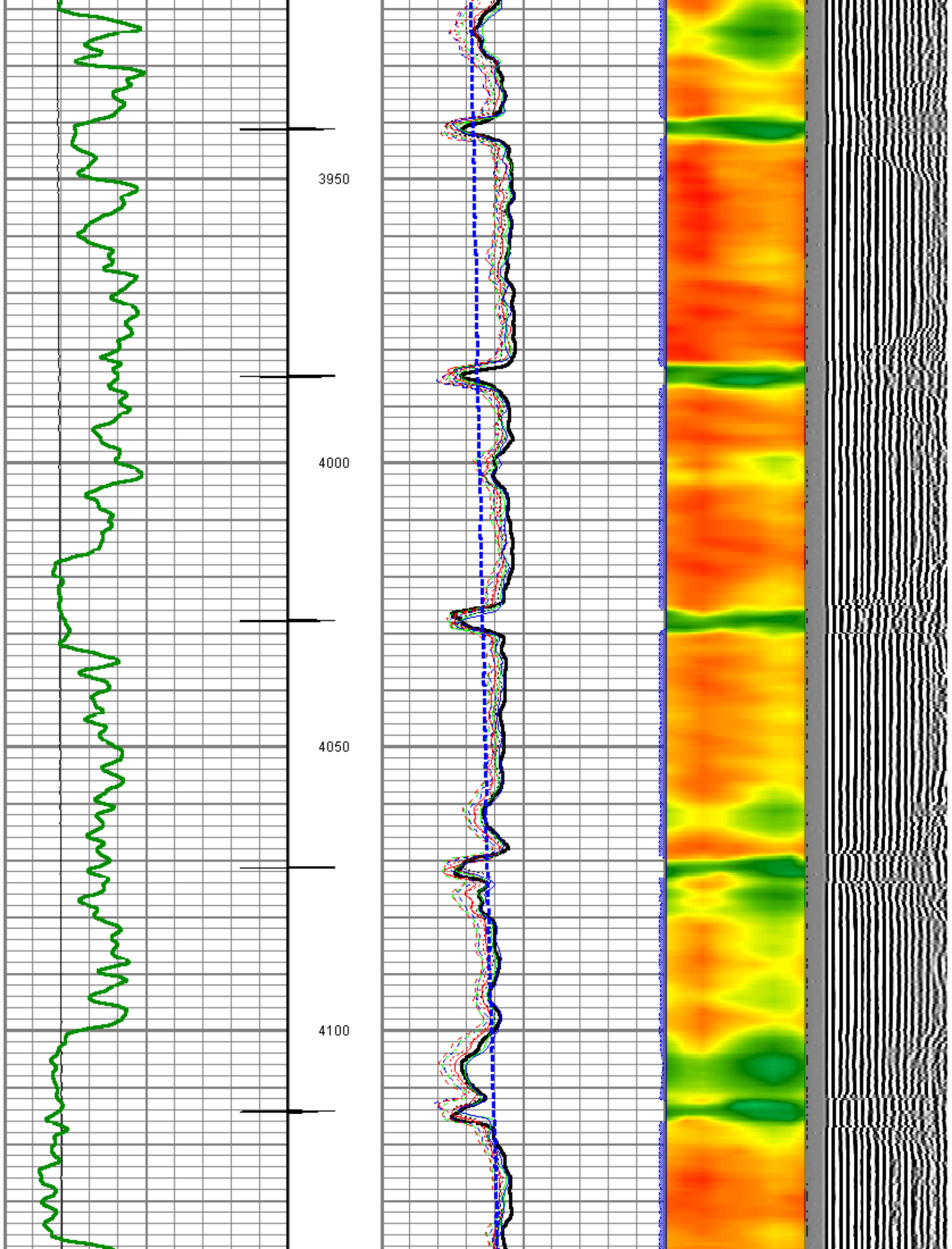

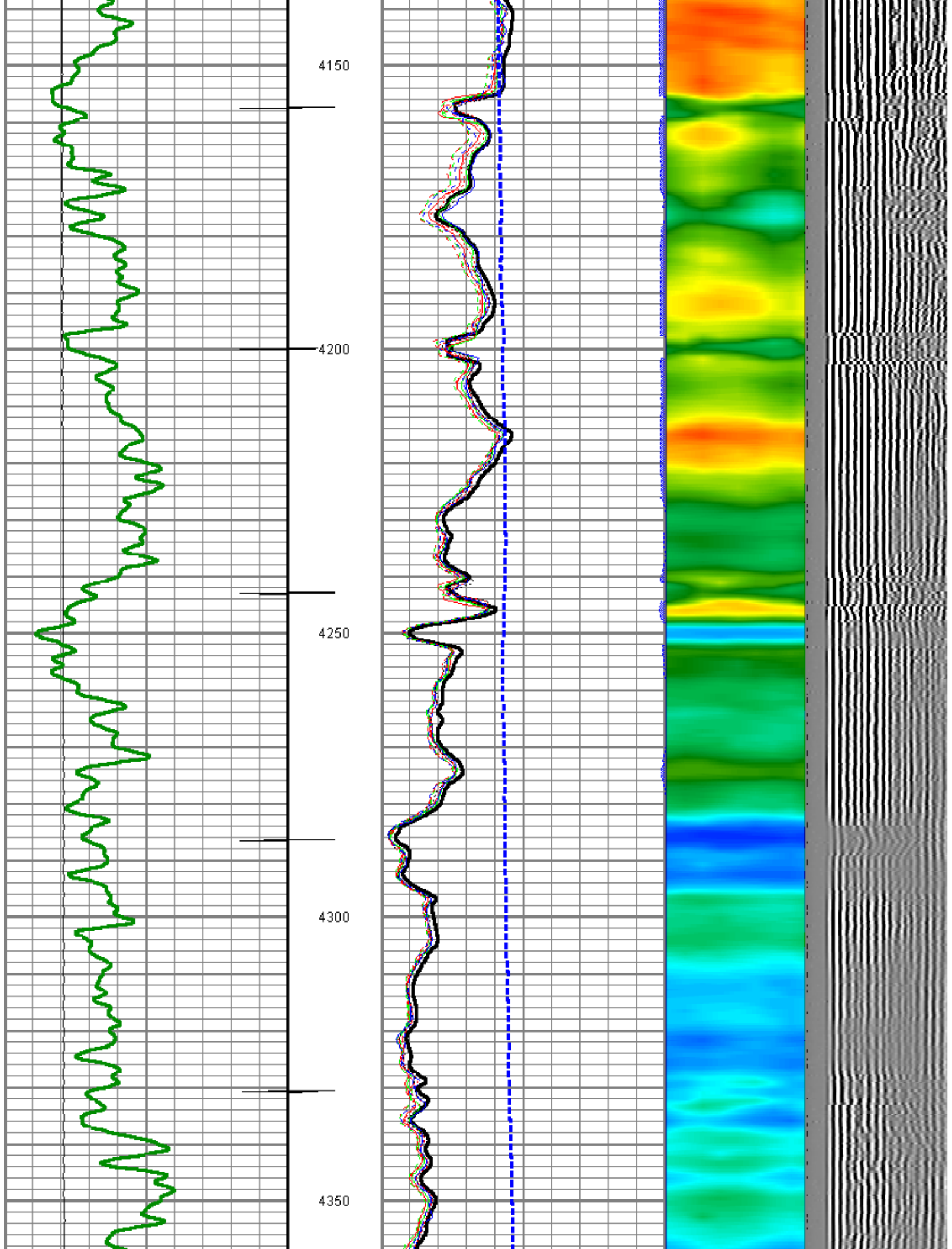

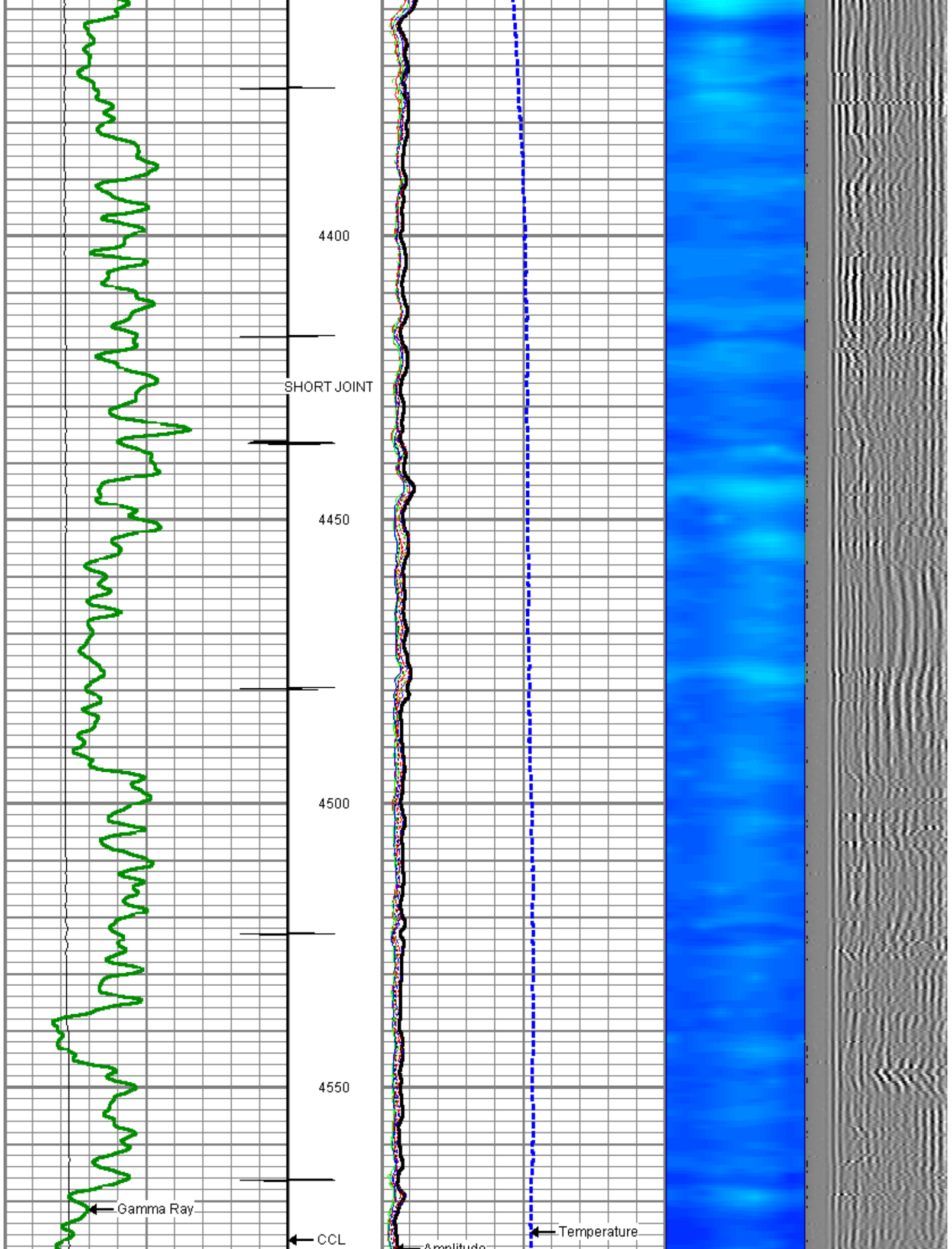



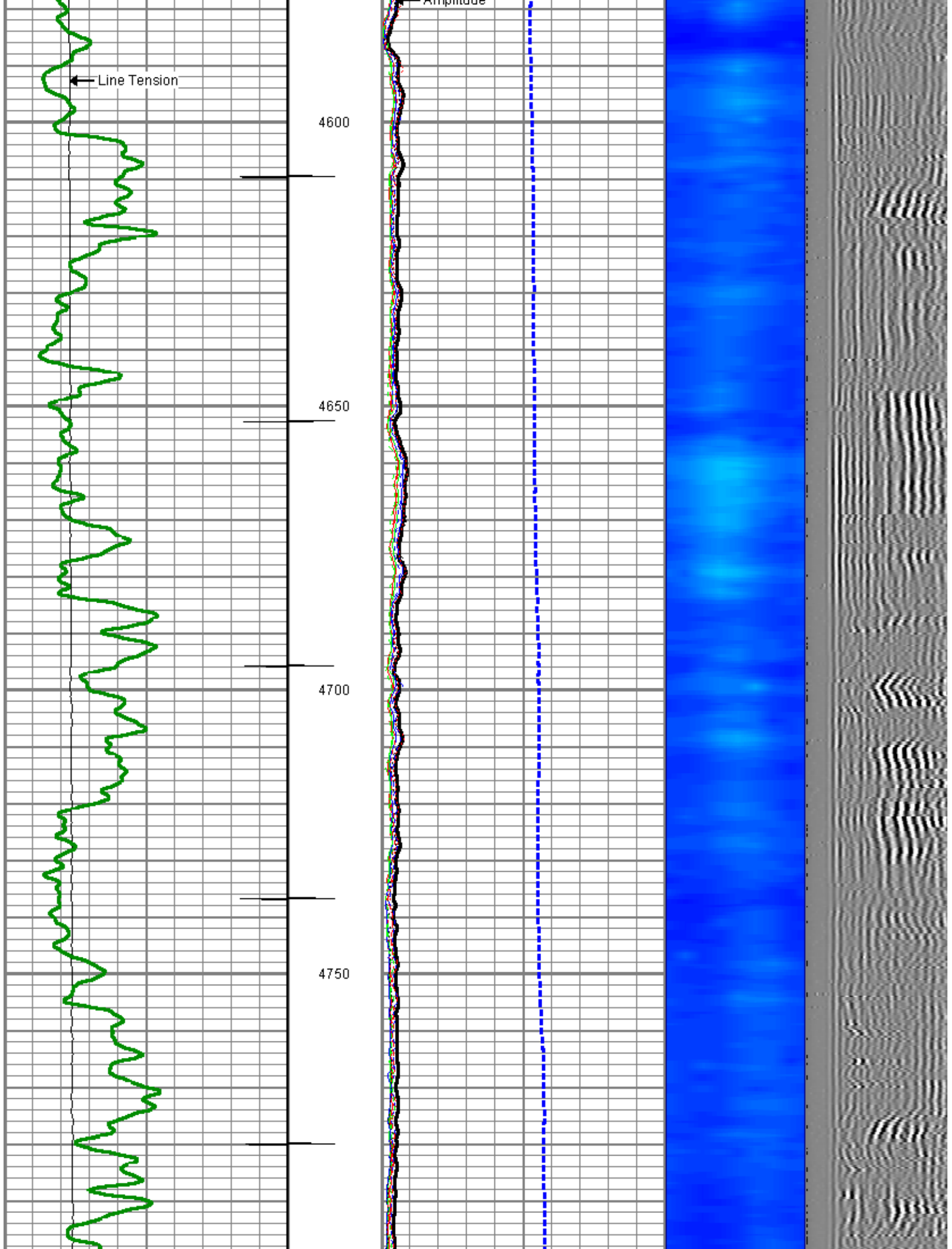



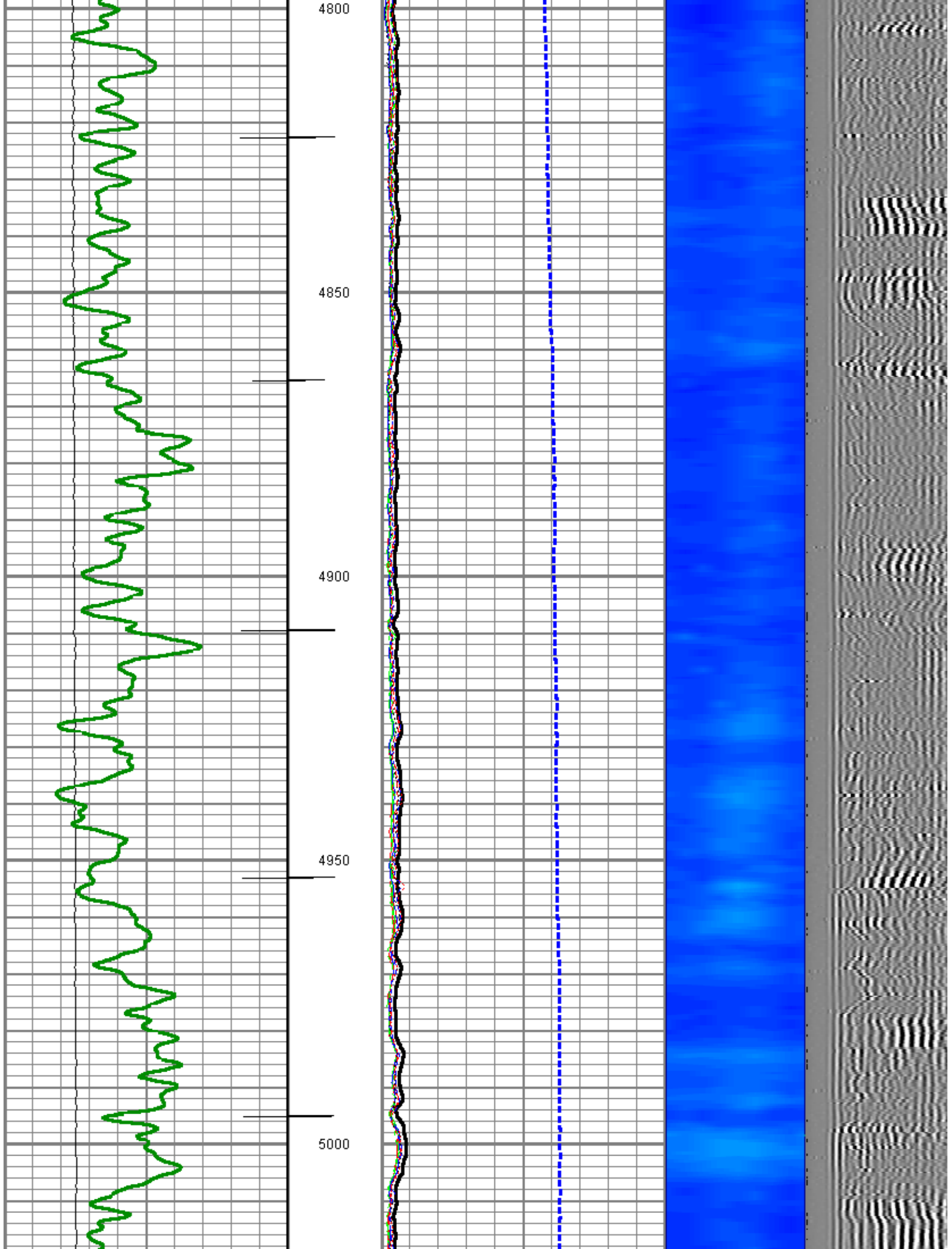

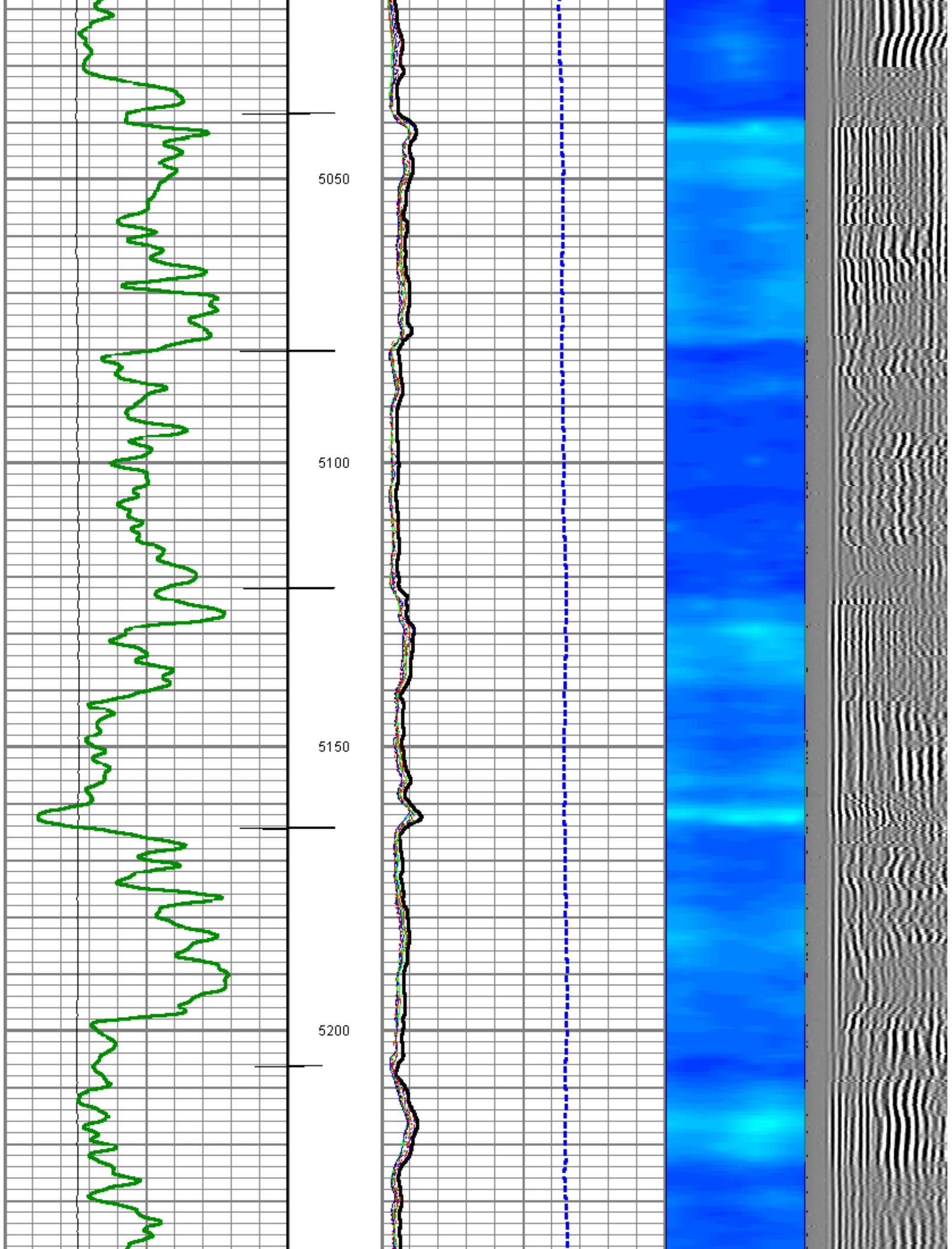

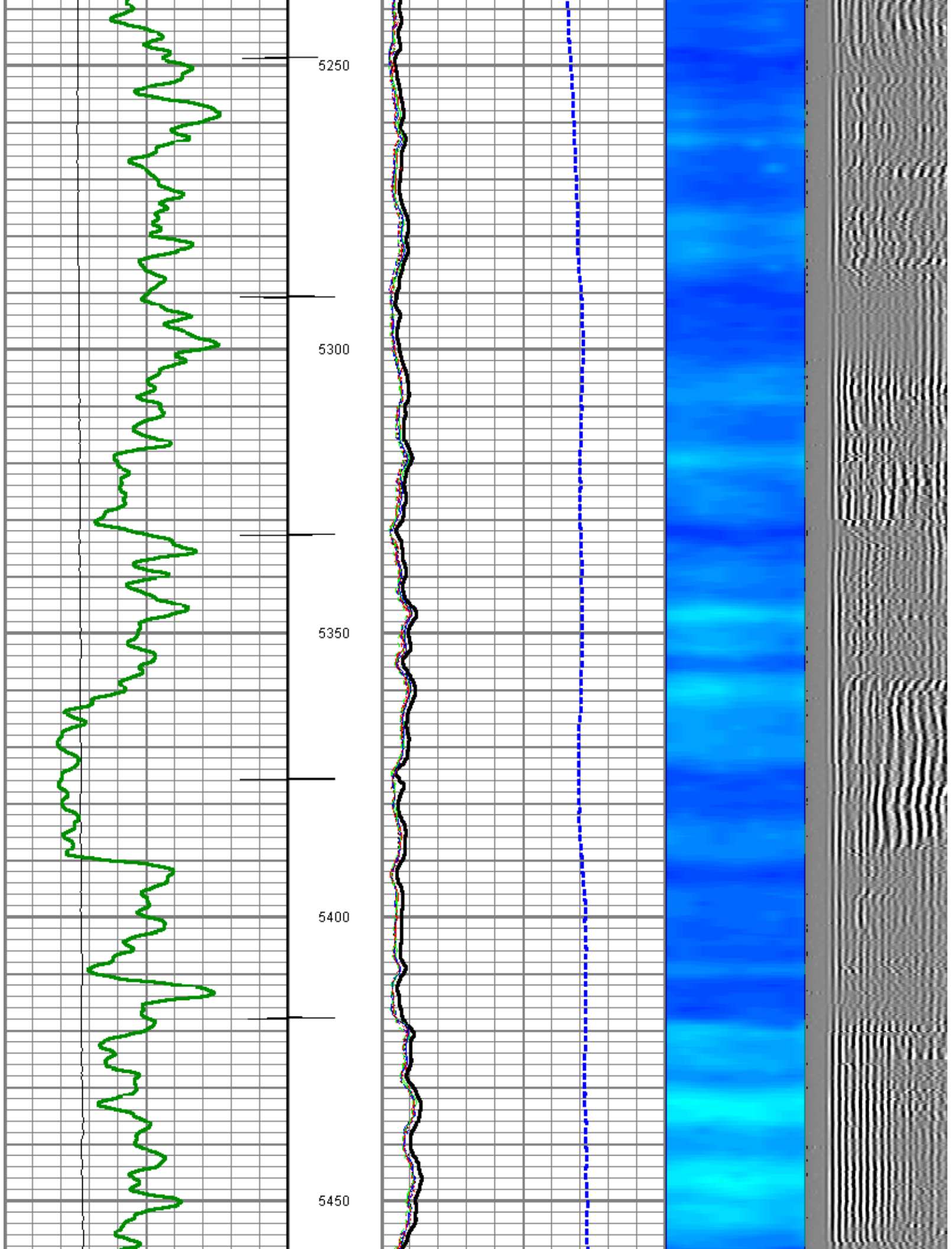

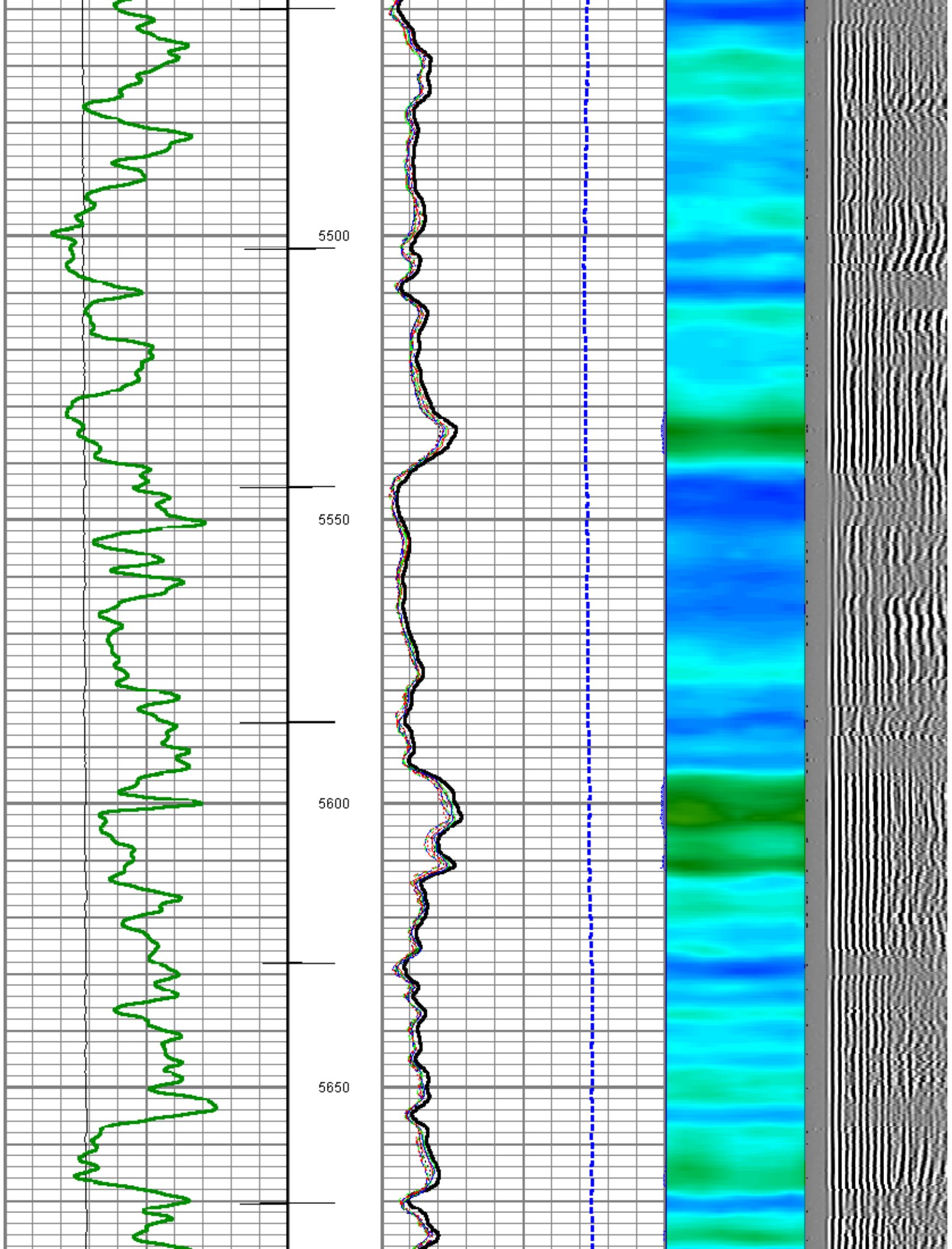



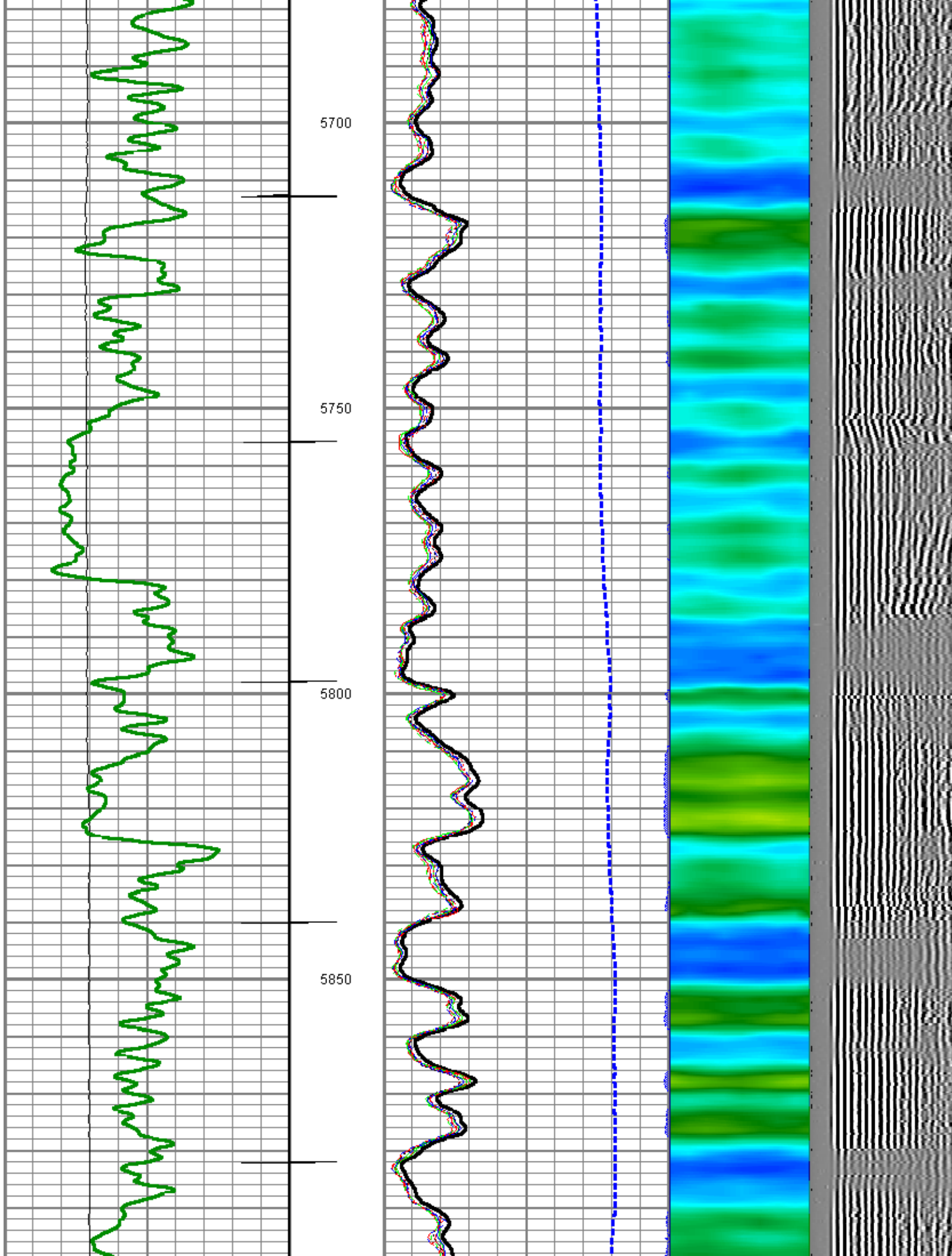



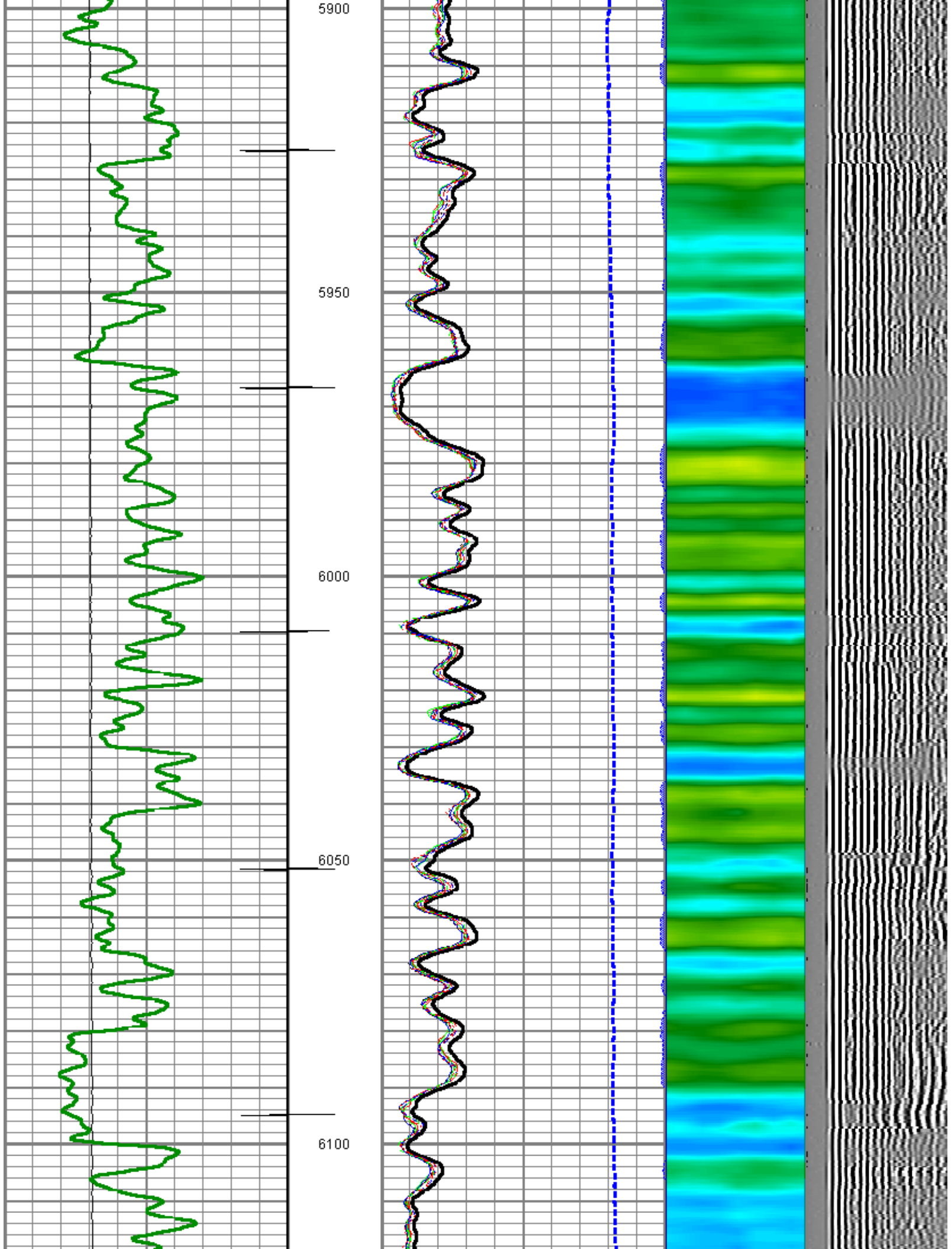

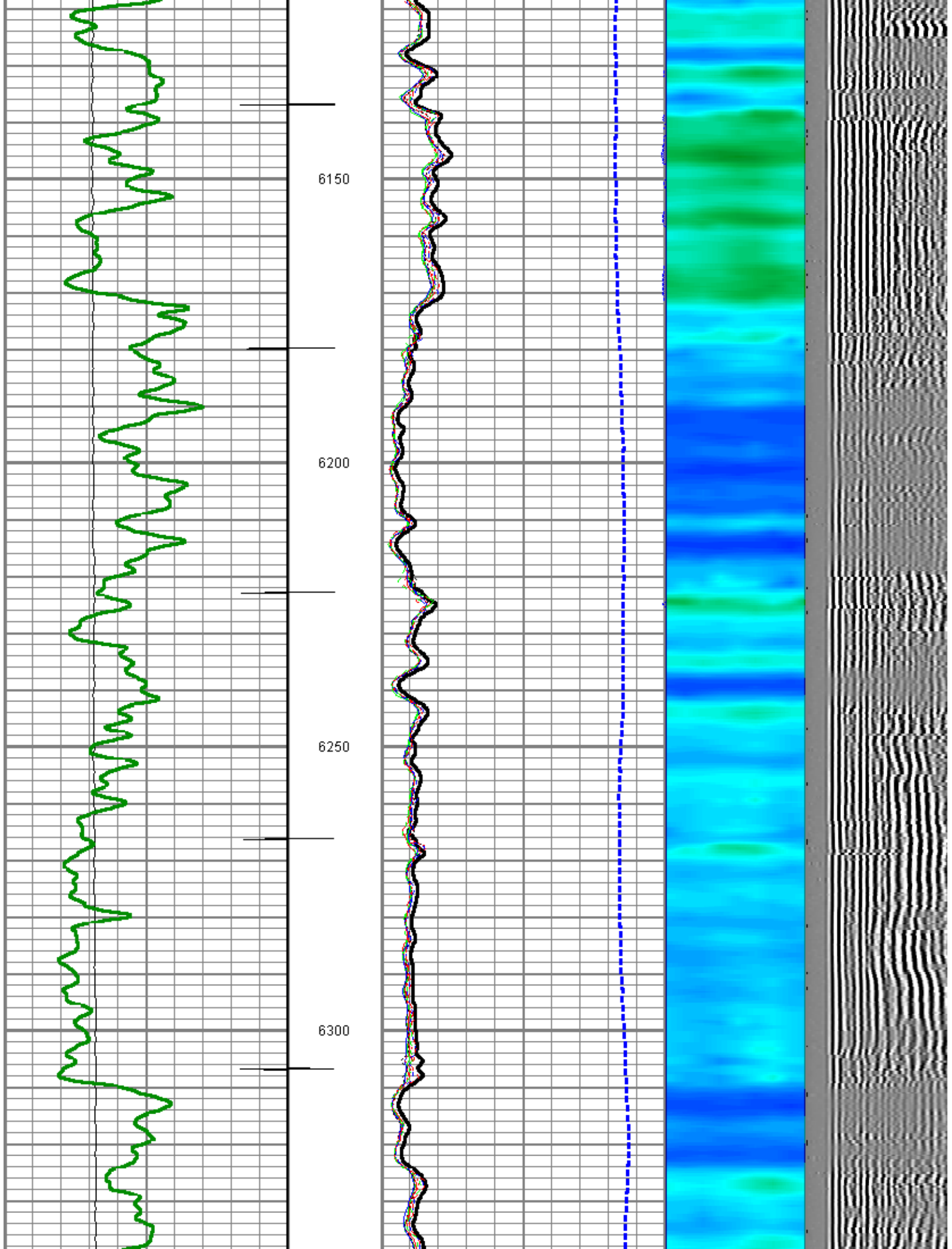

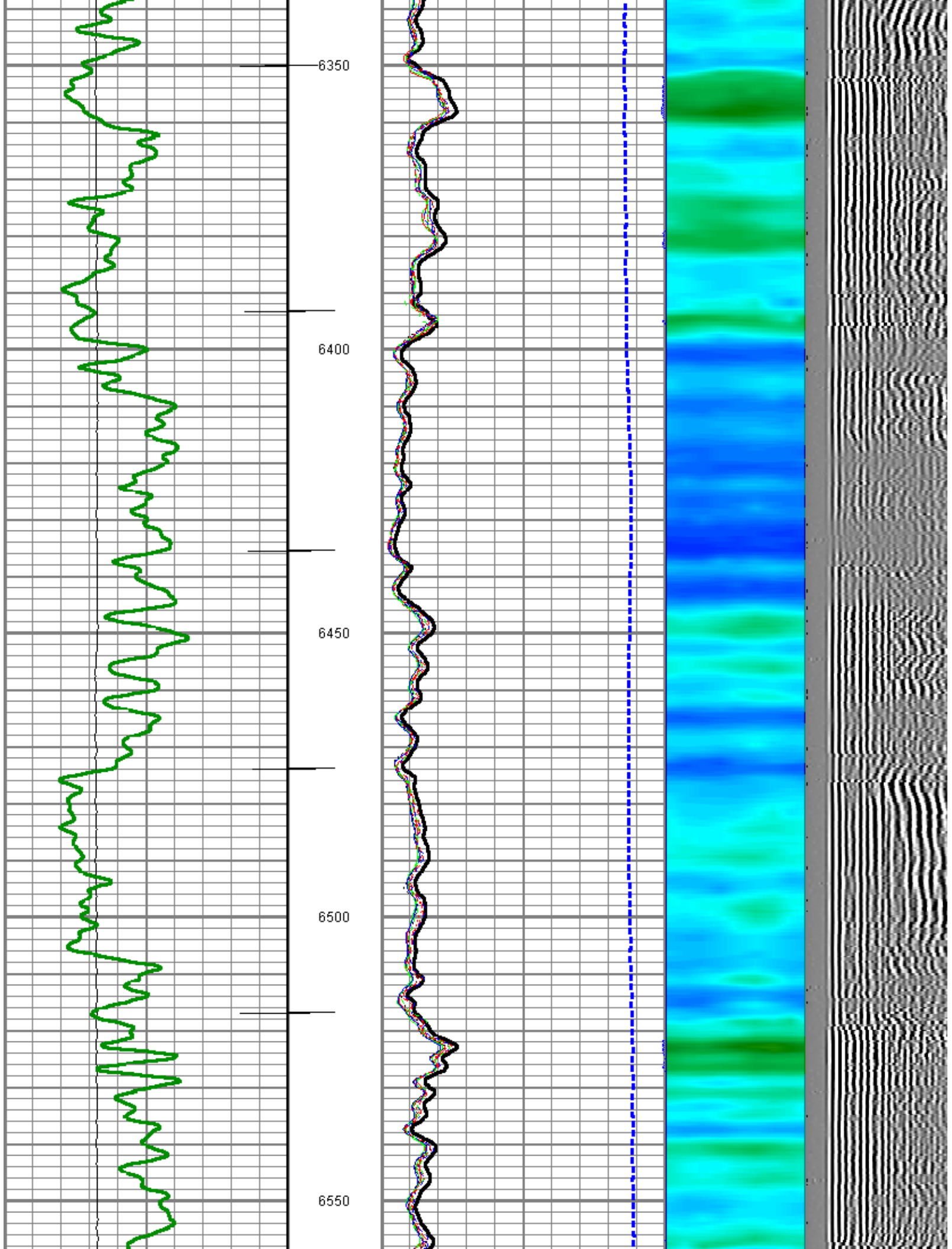

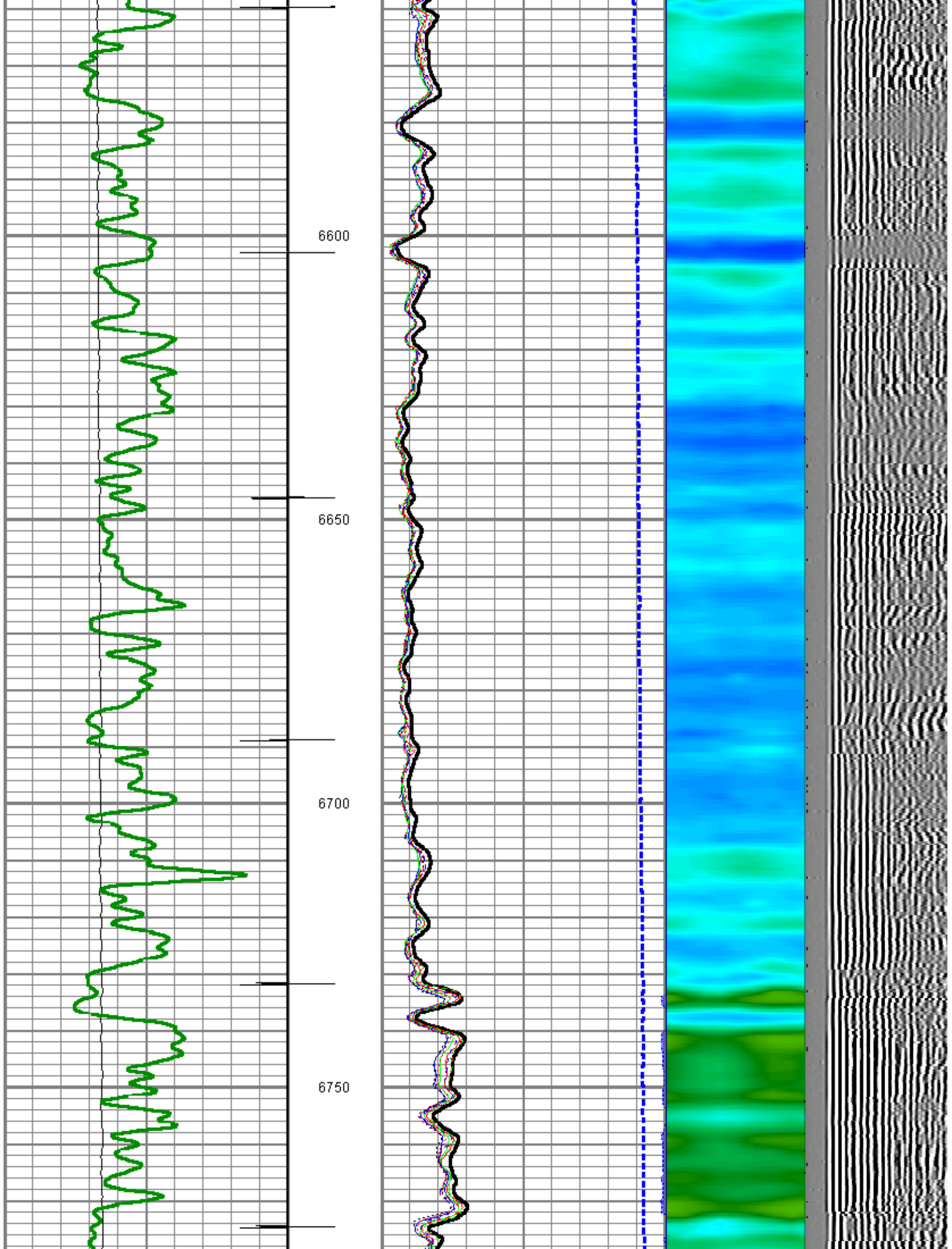



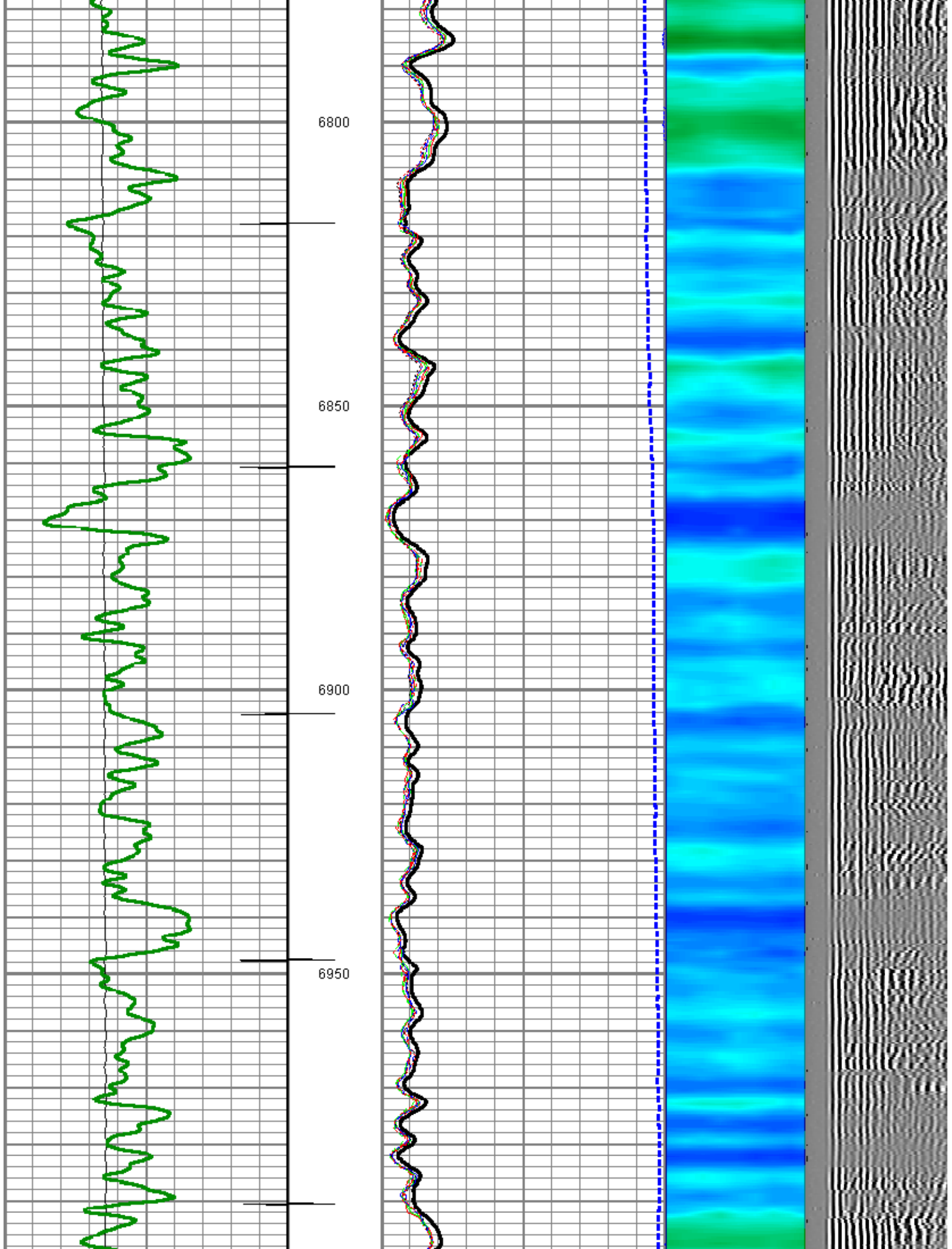

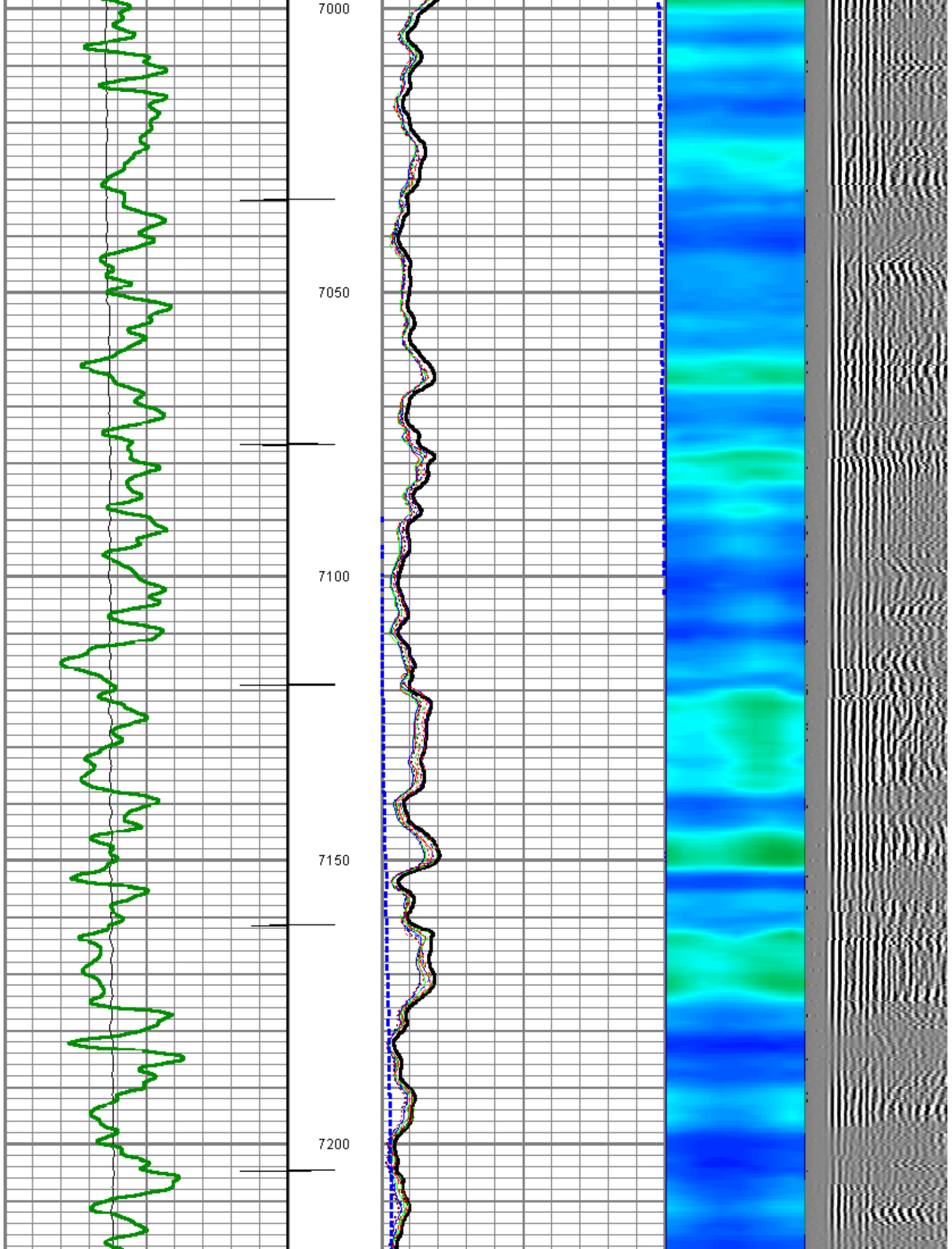

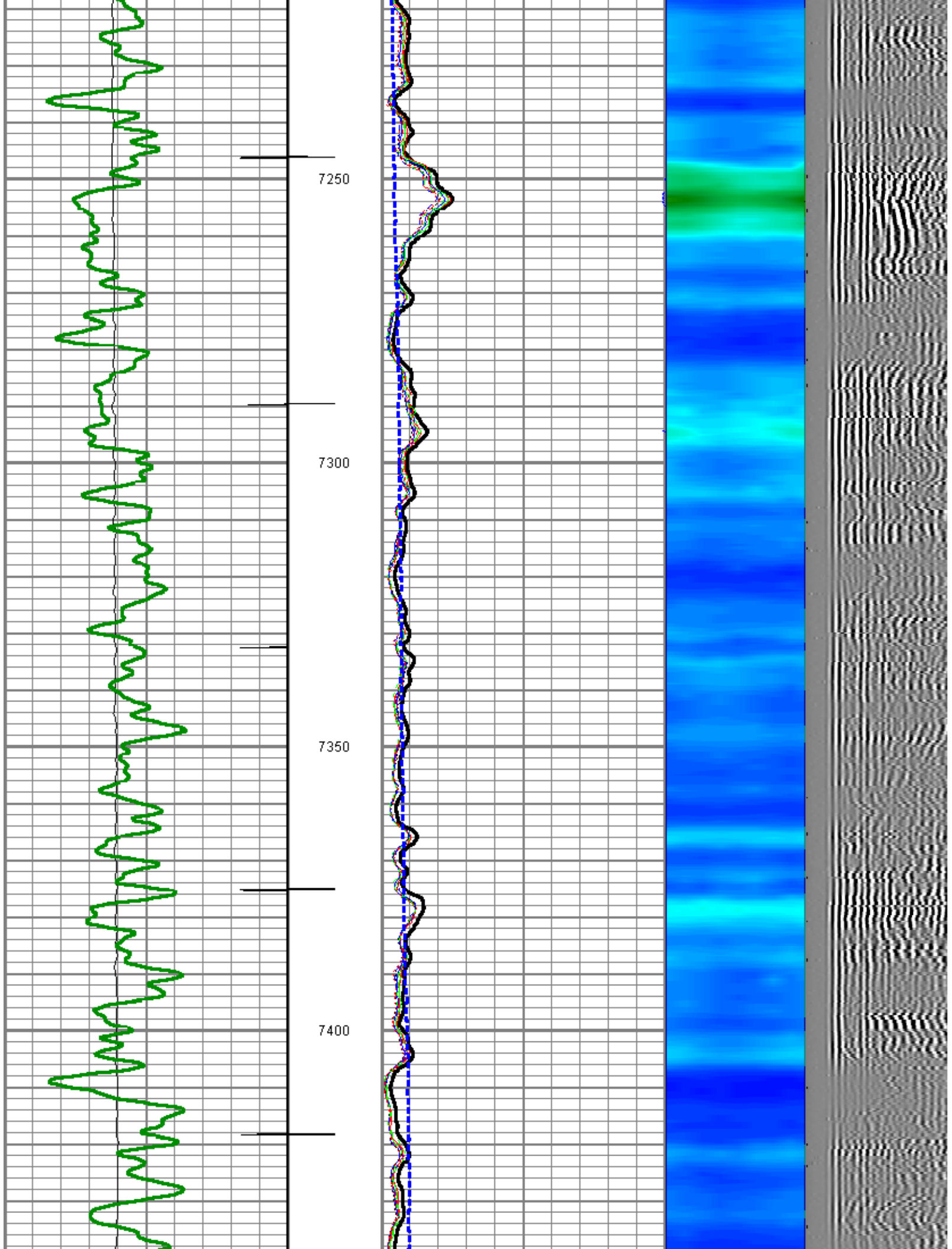

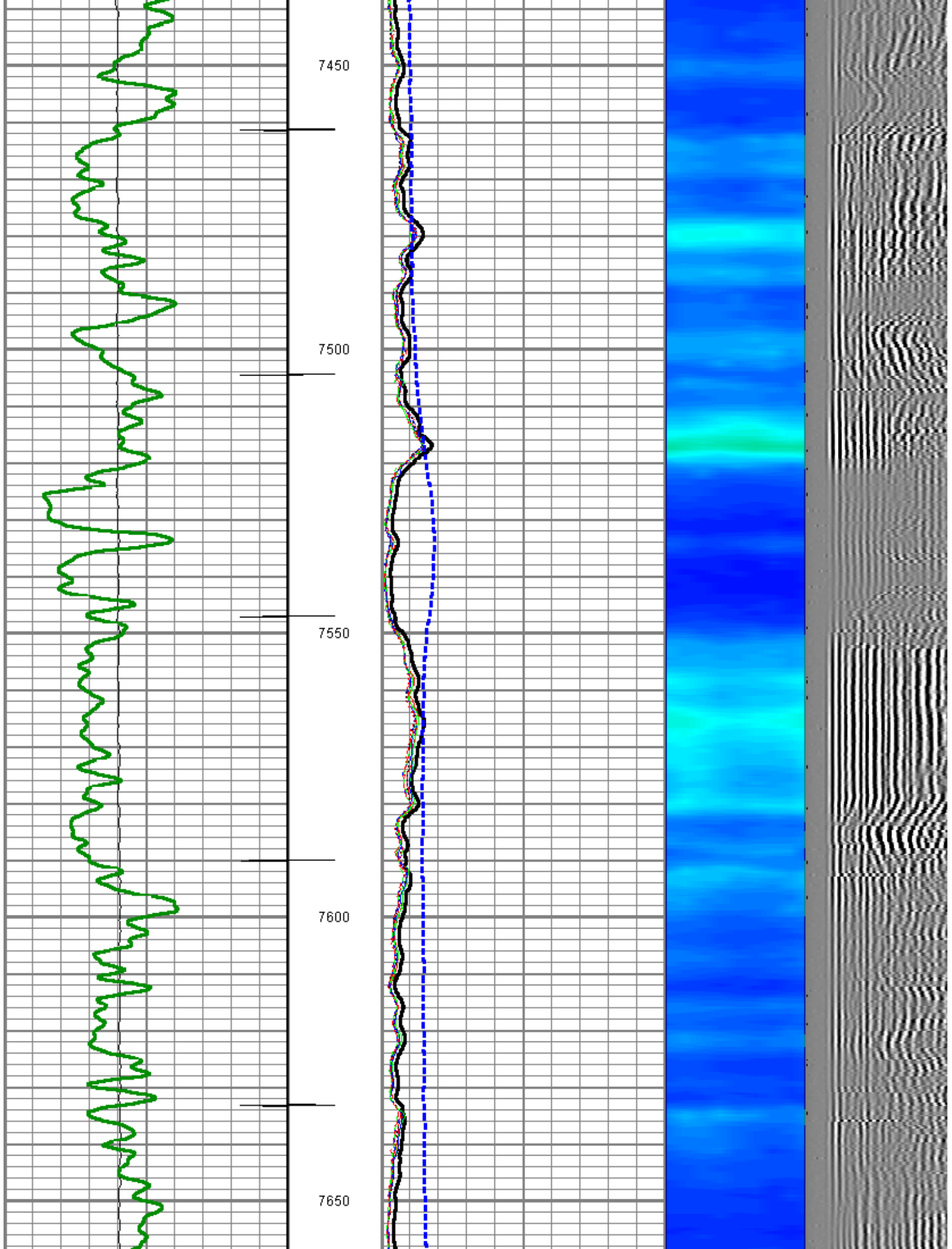



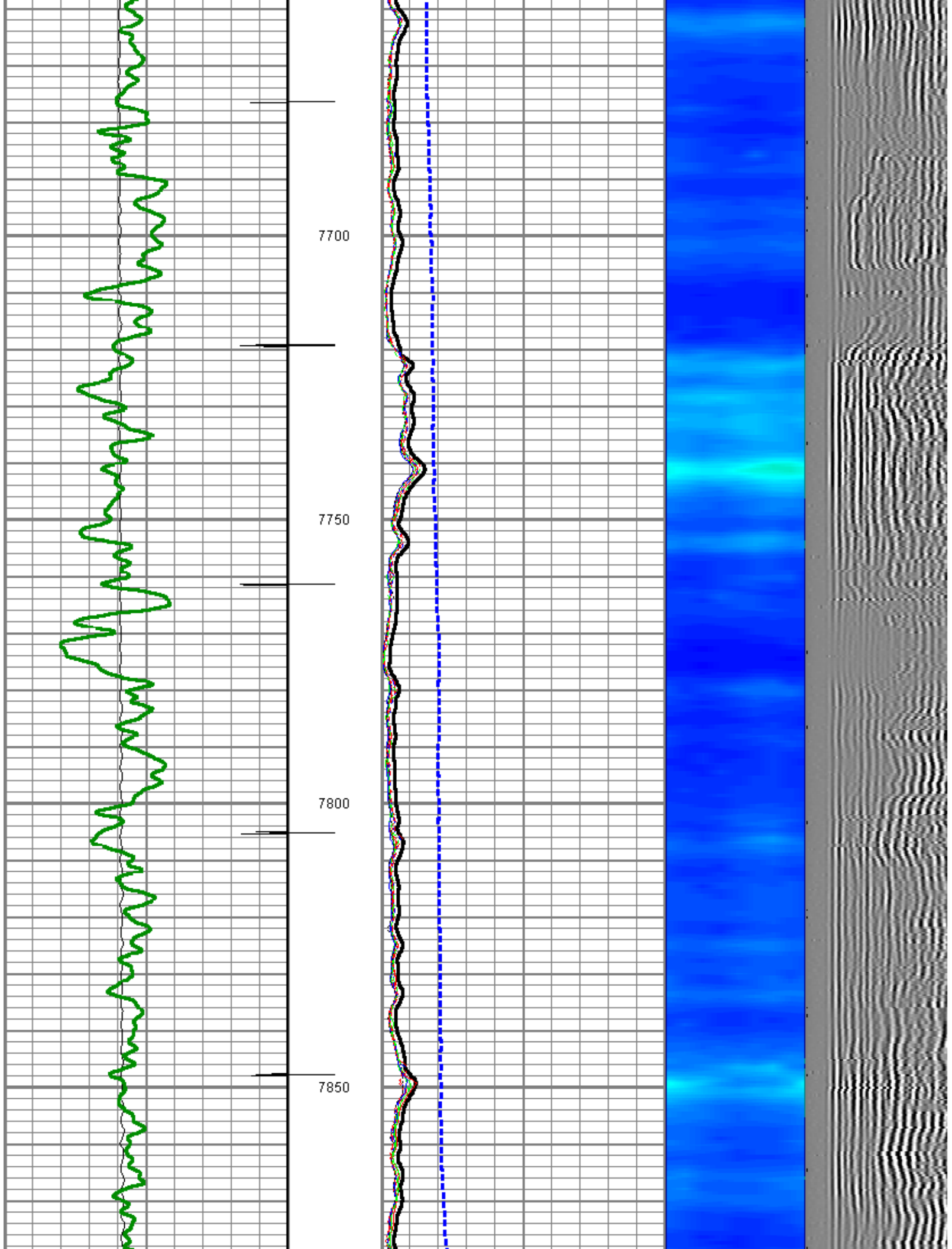

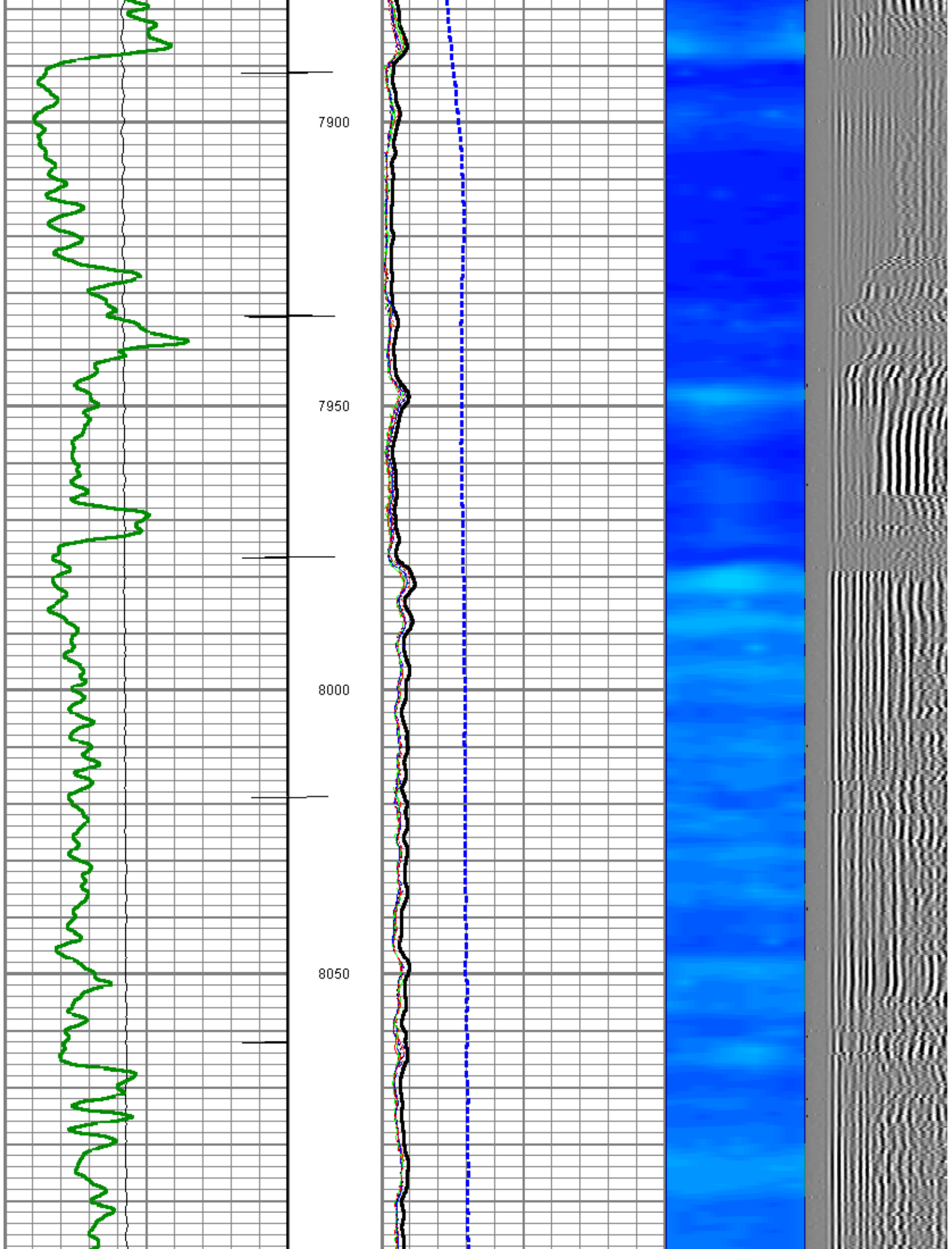

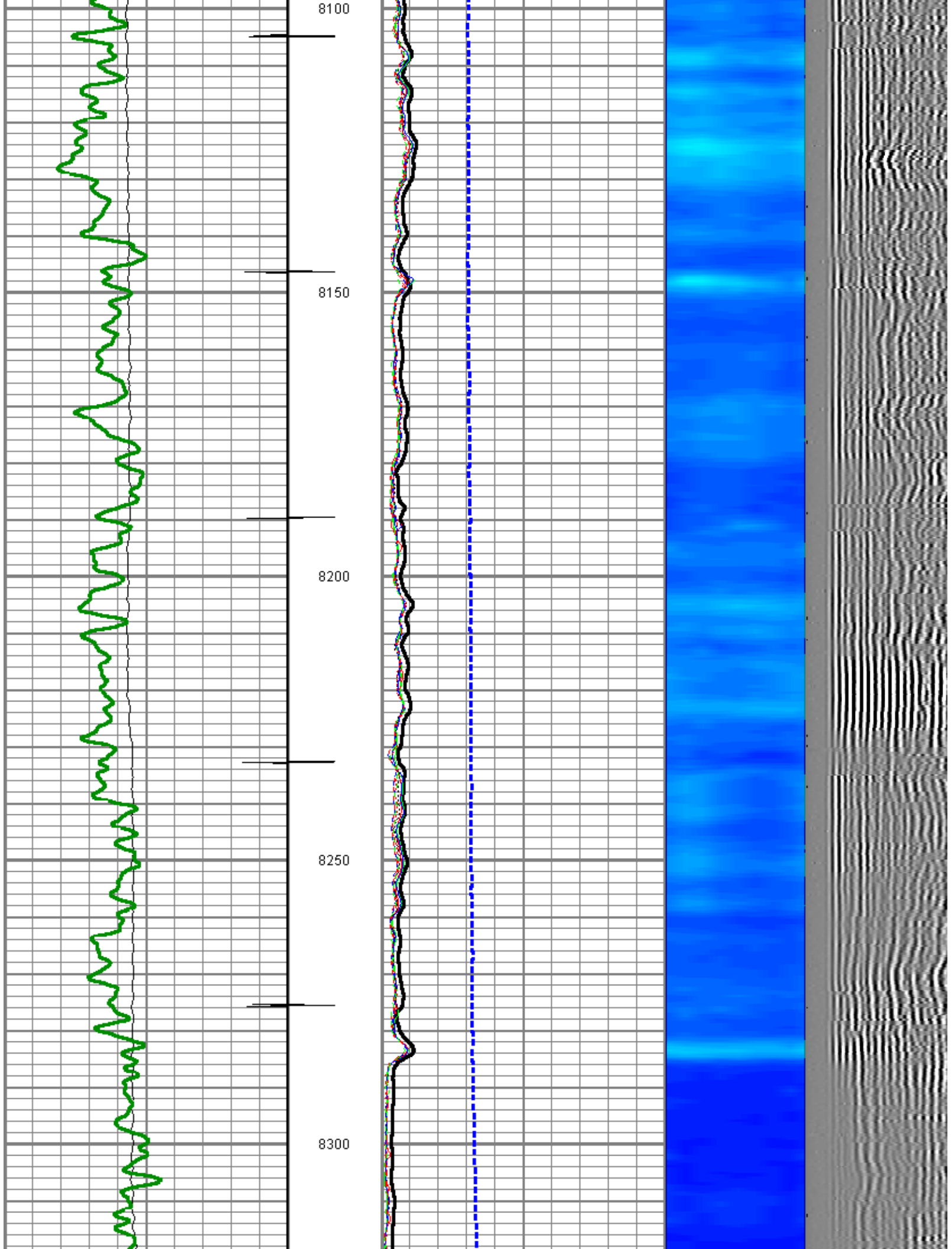

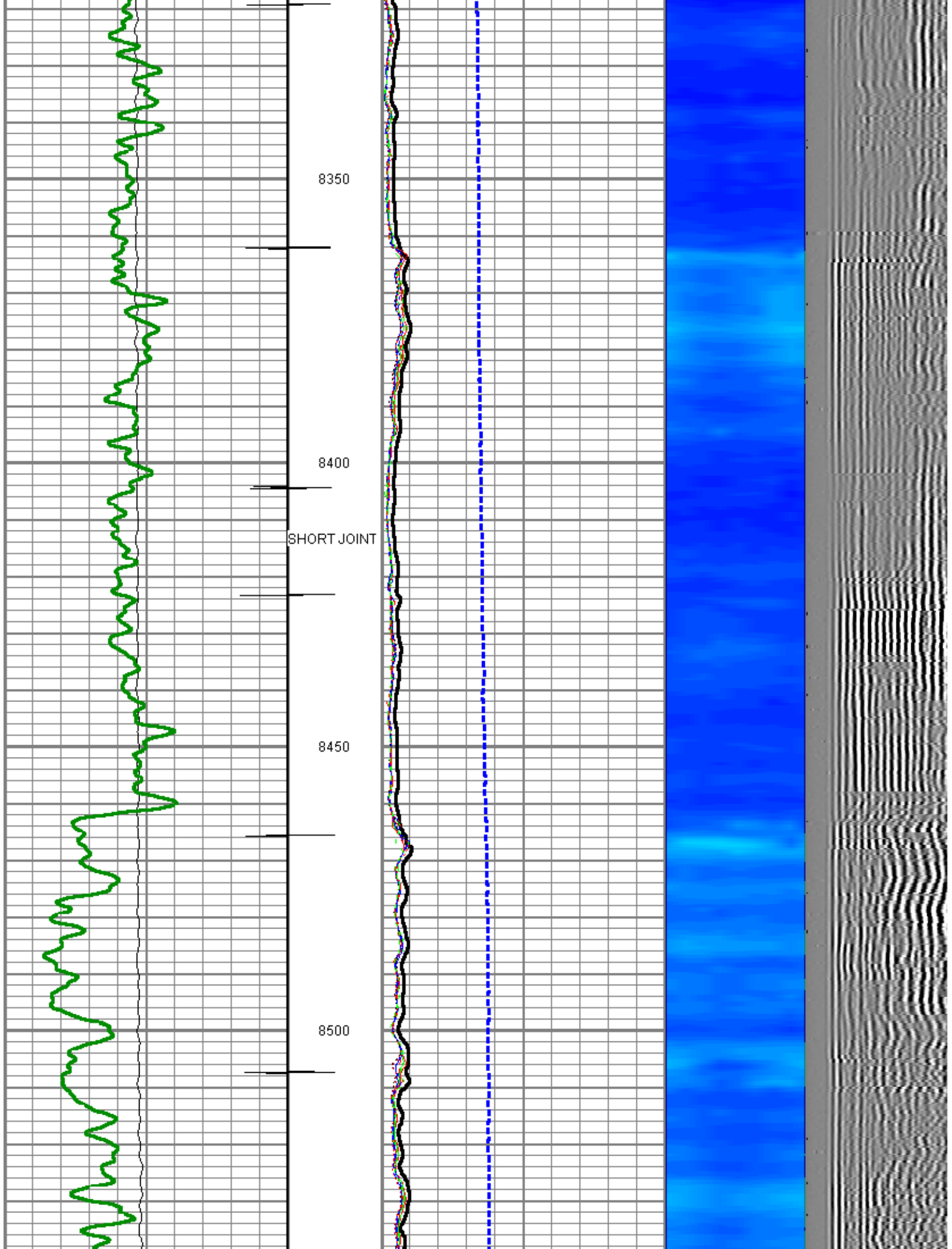



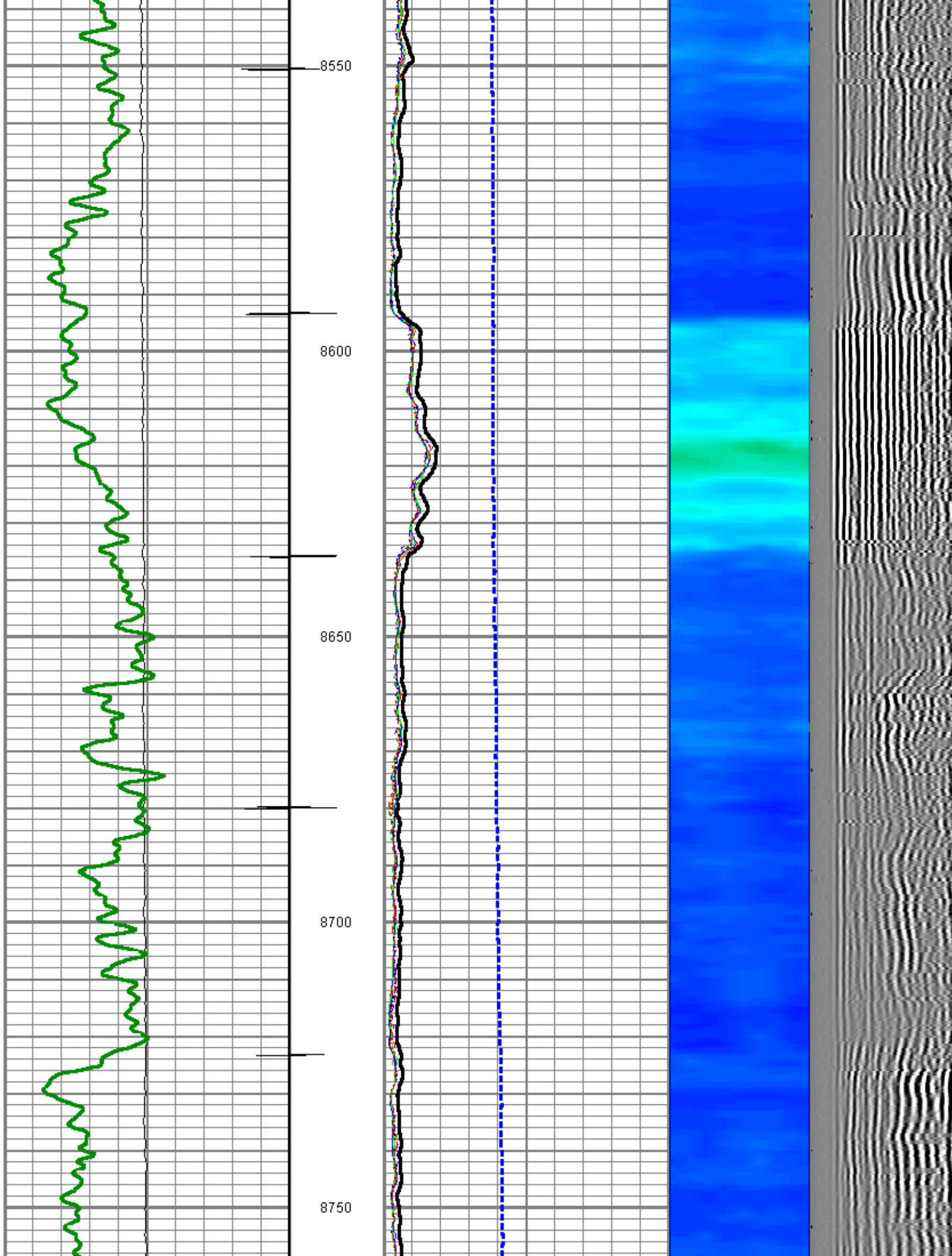

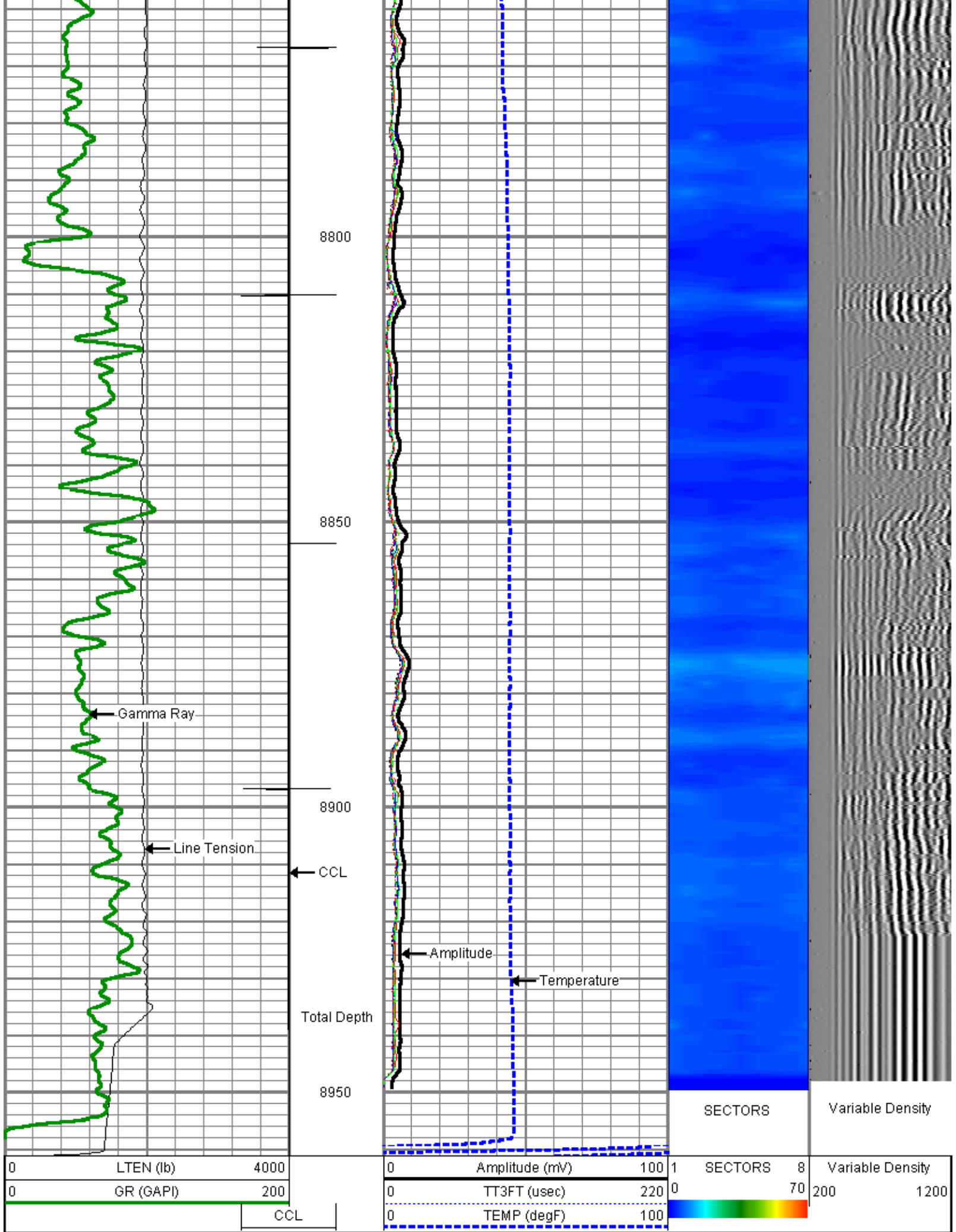

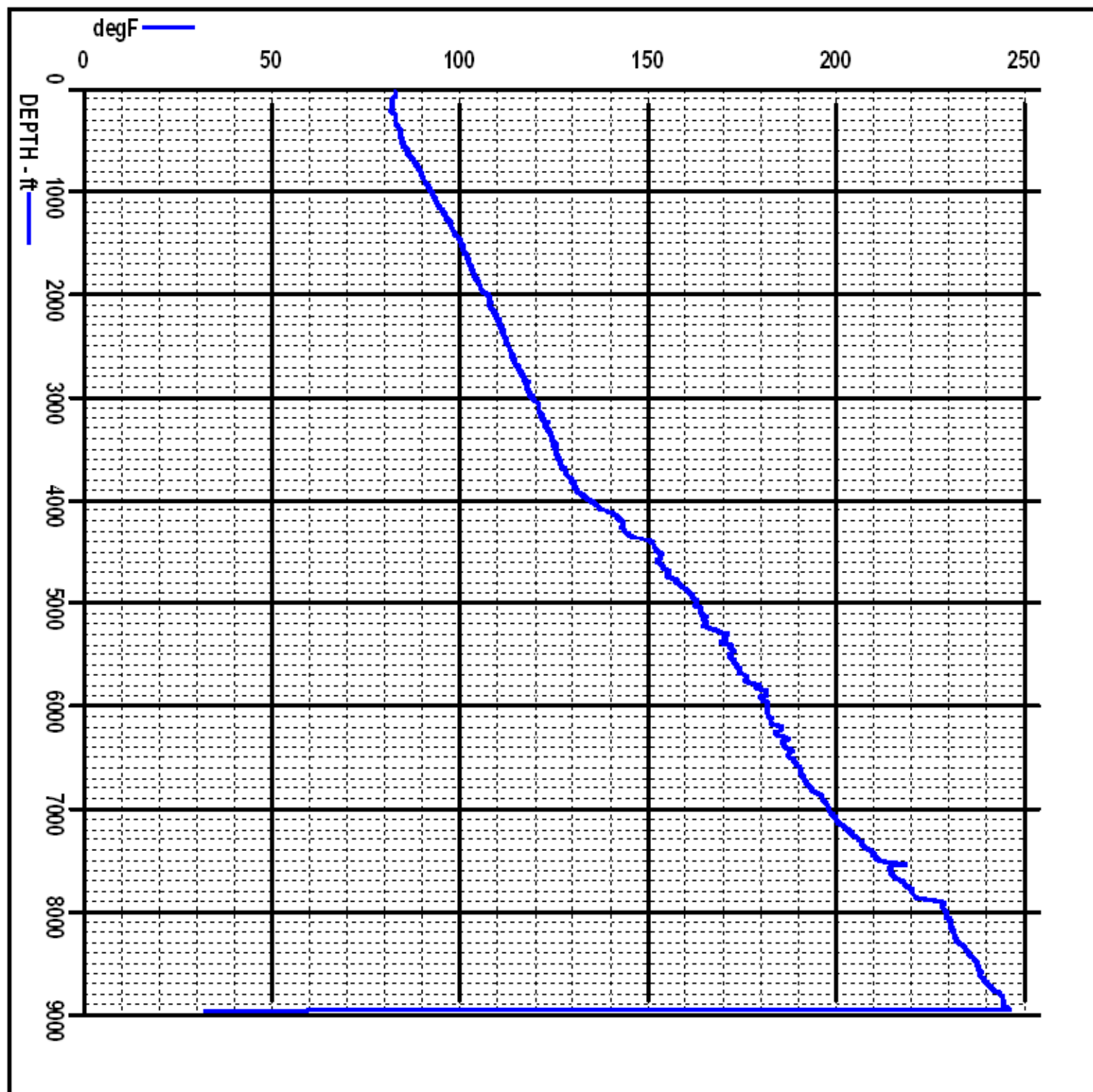

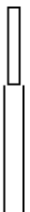
Sensor	Offset (ft)	Schematic	Description	Len (ft)	OD (in)	Wt (lb)
CCL	21.68		TITAN	1.02	1.44	1.00
			SNDX_CCL-SNDX_3_13_CCL (000001) CSS Gamma Ray/CCL (CCL Section)	1.92	3.13	11.02

			SONDEX	2.71	2.75	32.00
WV3FT	13.92					
WVFS1	13.92		SONDX_RBT-007 (000002) Radial Bond Tool - Analog 3 1/8	9.47	3.13	140.00
WVFS2	13.92					
WVFS3	13.92					
WVFS4	13.92					
WVFS5	13.92					
WVFS6	13.92					
WVFS7	13.92					
WVFS8	13.92					
WV5FT	12.92					
			SONDEX	2.71	2.75	32.00
GR	5.17		SONDX_GR-SONDX_3_13_GR (000001) Sondex Production Gamma Ray	2.94	3.13	22.05
			TEMP-SONDX_TEMP (SONDX_TEMP_02) Sondex Production Temperature Tool	3.14	1.63	10.00
TEMP	0.58					
Dataset: a_gypb9cbl.db: field/well/run1/pass2 Total Length: 23.90 ft Total Weight: 248.07 lb O.D. 3.13 in						



Company  
Well  
Field  
County

ANTERO RESOURCES CORPORATION  
GYPSUM RANCH B9  
MAMM CREEK  
GARFIELD





County  
State

SANFORD  
COLORADO