PSI
PRECISION SERVICES

COMPENSATED NEUTRON
DUAL INDUCTION

Company	PSI
Well	Pinion 2-3-3
County	Weld
State	Colorado
Date	05-03-2011

Field	Wildcat	Elev.	
County	Weld	State	Colorado
Location	Sec. 3 T3N R66W		
	2FL 2FL 1,320FWL		
	Lat: 40.24833 Long: -104.73333		
Other Services			
Permanent Datum	Ground Level	Elev.	
Log Measured From	KB	14 Ft. Above Perm. Datum	
Drilling Measured From	KB		
Date	05-03-2011		
Run Number	ONE		
Depth Driller	8000		
Depth Logger	8000		
Bottom Logged Interval	8000		
Top Logged Interval	4000		
Type Fluid in Hole	Water		
Salinity, PPM Cl			
Density	8.9	Viscosity	28
Fluid Level	Full		
Max. Rec. Temp. deg. F	140		
Equipment Number	2-3-3		
Location	Greeley		
Recorded By	Jeff Hoffman		
Witnessed By	Mr. Jim Rathmann		

Mnemonics are printed based on information from clients or other measurements and are correct only for parameters the accuracy or correctness of any information provided by us in interpretations cannot be guaranteed and we assume no responsibility for damages to any oil well, gas well, or other reservoir or for producing oil, gas, or other fluids from any reservoir which results from our interpretation of data. Our interpretations are based on generally accepted industry standards and practices and are intended to assist reading from our interpretation of data. Our interpretations are also subject to our general terms and conditions set forth in our current price schedule.

Comments

Annular volume calculated for 4.5" casing
Logged with 2.5" Standoff Pad
Thank you for using Phoenix Surveys!
API # 05-123-24115-00

Database File	ZDB.db
Dataset Pathname	ASCII
Presentation Format	Log
Dataset Creation	Fri Jun 10 07:57:31 2011
Charted by	Depth in Feet scaled 1:240

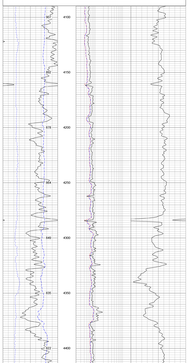

Database File	ZDB.db
Dataset Pathname	ASCII
Presentation Format	Log
Dataset Creation	Fri Jun 10 07:57:31 2011
Charted by	Depth in Feet scaled 1:240

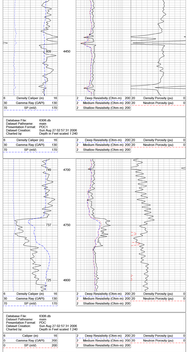

Database File	ZDB.db
Dataset Pathname	ASCII
Presentation Format	Log
Dataset Creation	Fri Jun 10 07:57:31 2011
Charted by	Depth in Feet scaled 1:240

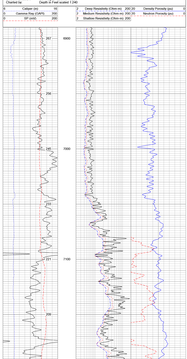

Database File	ZDB.db
Dataset Pathname	ASCII
Presentation Format	Log
Dataset Creation	Fri Jun 10 07:57:31 2011
Charted by	Depth in Feet scaled 1:240

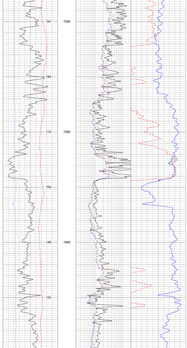

Database File	ZDB.db
Dataset Pathname	ASCII
Presentation Format	Log
Dataset Creation	Fri Jun 10 07:57:31 2011
Charted by	Depth in Feet scaled 1:240

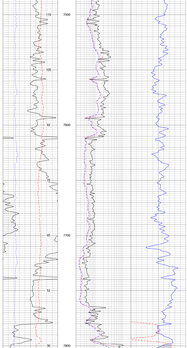
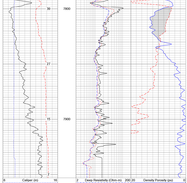
Database File	ZDB.db
Dataset Pathname	ASCII
Presentation Format	Log
Dataset Creation	Fri Jun 10 07:57:31 2011
Charted by	Depth in Feet scaled 1:240