

Reference photos

EOG RESOURCES, INC.

CRITTER CREEK #01-02H

LOCATED IN WELD COUNTY, COLORADO

SECTION 2, T11N, R63W, 6th P.M.

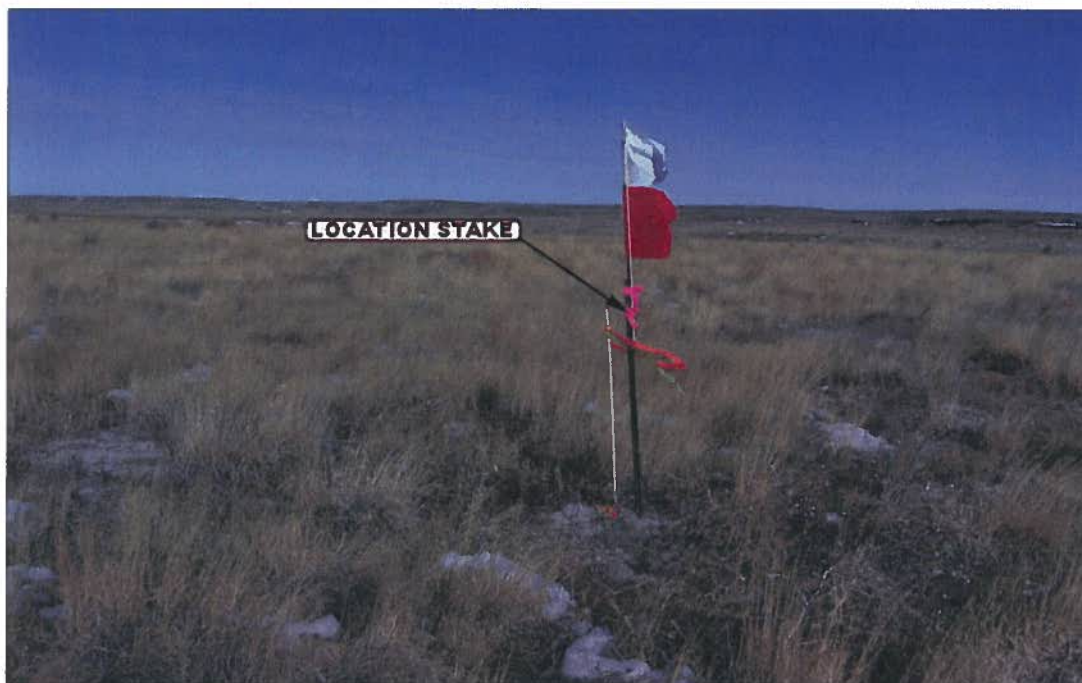

PHOTO: VIEW OF LOCATION STAKE

CAMERA ANGLE: NORTHERLY



PHOTO: VIEW OF LOCATION STAKE

CAMERA ANGLE: EASTERLY



- Since 1964 -



Uintah Engineering & Land Surveying

85 South 200 East Vernal, Utah 84078

435-789-1017 FAX (435) 789-1813

LOCATION PHOTOS

01 19 10
MONTH DAY YEAR

PHOTO

P 2

TAKEN BY: B.H.

DRAWN BY: J.H.

REVISED: 00-00-00

EOG RESOURCES, INC.
CRITTER CREEK #01-02H
LOCATED IN WELD COUNTY, COLORADO
SECTION 2, T11N, R63W, 6th P.M.



PHOTO: VIEW OF REFERENCE AREA

CAMERA ANGLE: NORTHERLY



PHOTO: VIEW OF REFERENCE AREA

CAMERA ANGLE: EASTERLY



- Since 1964 -

UELS

Uintah Engineering & Land Surveying
85 South 200 East Vernal, Utah 84078
(435) 789-1017 * FAX (435) 789-1813

**REFERENCE AREA
PHOTOS**

01 **19** **10**
MONTH DAY YEAR

TAKEN BY: B.H. DRAWN BY: J.H. REVISED: 00-00-00

PHOTO
REF1

EOG RESOURCES, INC.
CRITTER CREEK #01-02H
LOCATED IN WELD COUNTY, COLORADO
SECTION 2, T11N, R63W, 6th P.M.

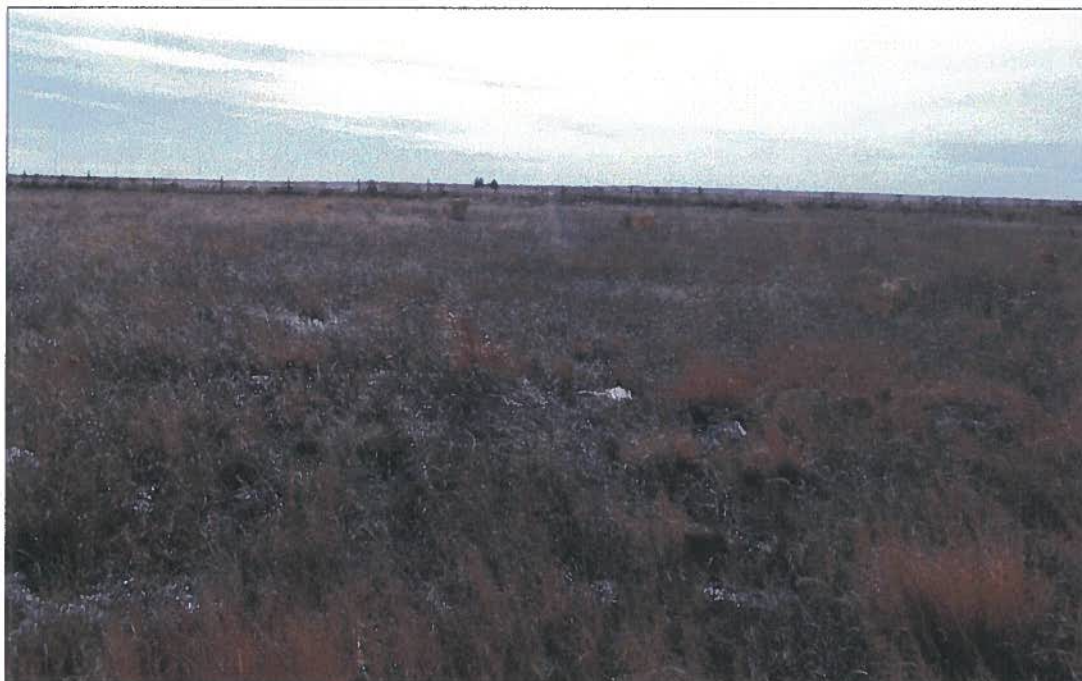

PHOTO: VIEW OF REFERENCE AREA

CAMERA ANGLE: SOUTHERLY



PHOTO: VIEW OF REFERENCE AREA

CAMERA ANGLE: WESTERLY



- Since 1964 -

UELS

Uintah Engineering & Land Surveying
85 South 200 East Vernal, Utah 84078
(435) 789-1017 * FAX (435) 789-1813

**REFERENCE AREA
PHOTOS**

01 **19** **10**
MONTH DAY YEAR

TAKEN BY: B.H. DRAWN BY: J.H. REVISED: 00-00-00

PHOTO
REF2