

EOG RESOURCES, INC.

CONSTRUCTION LAYOUT FOR

FOX CREEK #04-27H
SECTION 27, T12N, R63W, 6th P.M.
501' FSL 750' FEL

FIGURE #1

SCALE: 1" = 60'
DATE: 01-19-10
DRAWN BY: K.G.

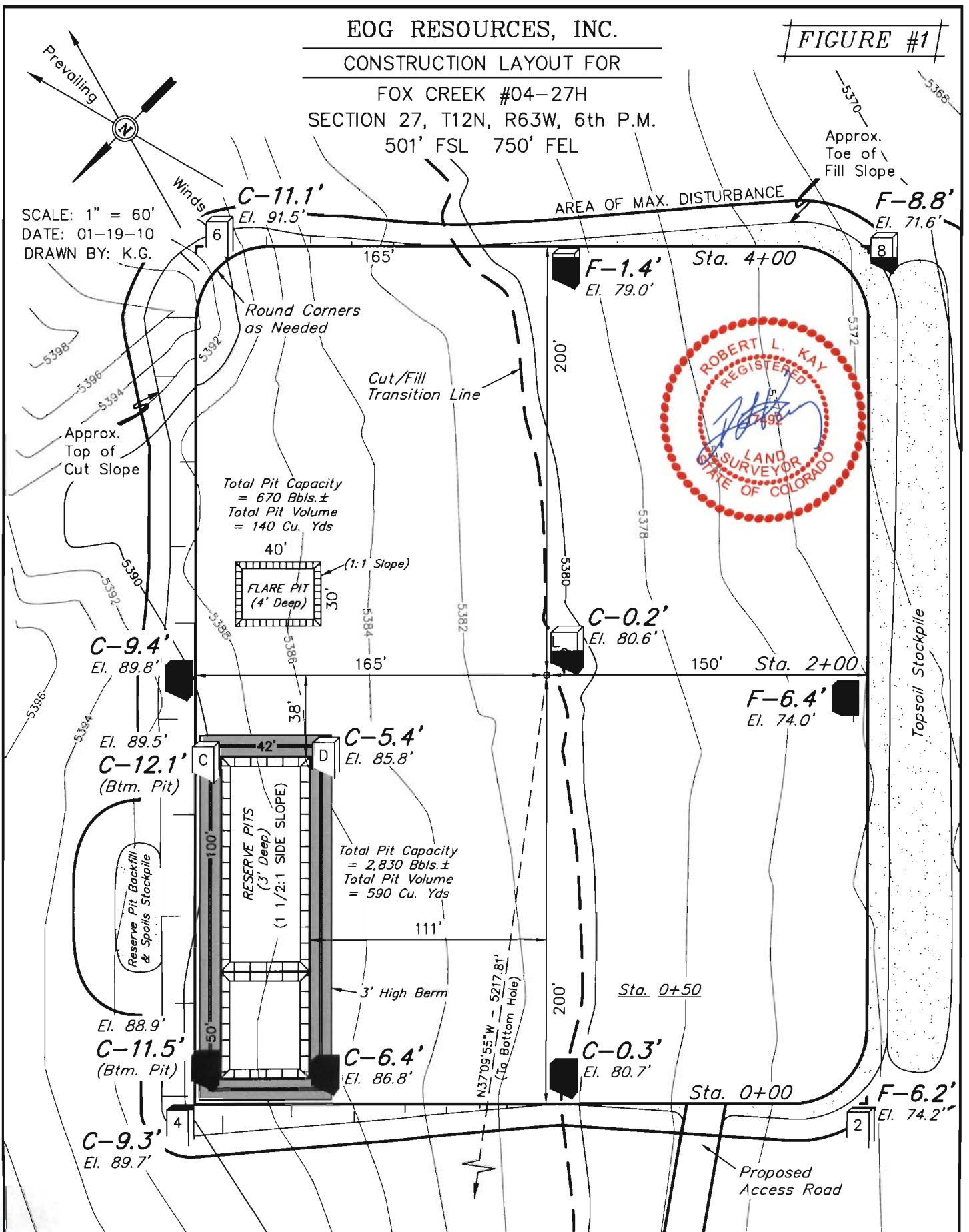

Elev. Ungraded Ground At Loc. Stake = 5380.6'
FINISHED GRADE ELEV. AT LOC. STAKE = 5380.4'

UINTAH ENGINEERING & LAND SURVEYING
85 So. 200 East * Vernal, Utah 84078 * (435) 789-1017

EOG RESOURCES, INC.

FIGURE #2

CONSTRUCTION LAYOUT CROSS SECTION FOR

FOX CREEK #04-27H

SECTION 27, T12N, R63W, 6th P.M.

501' FSL 750' FEL

1" = 40'
X-Section
Scale
1" = 100'

DATE: 01-19-10
DRAWN BY: K.G.

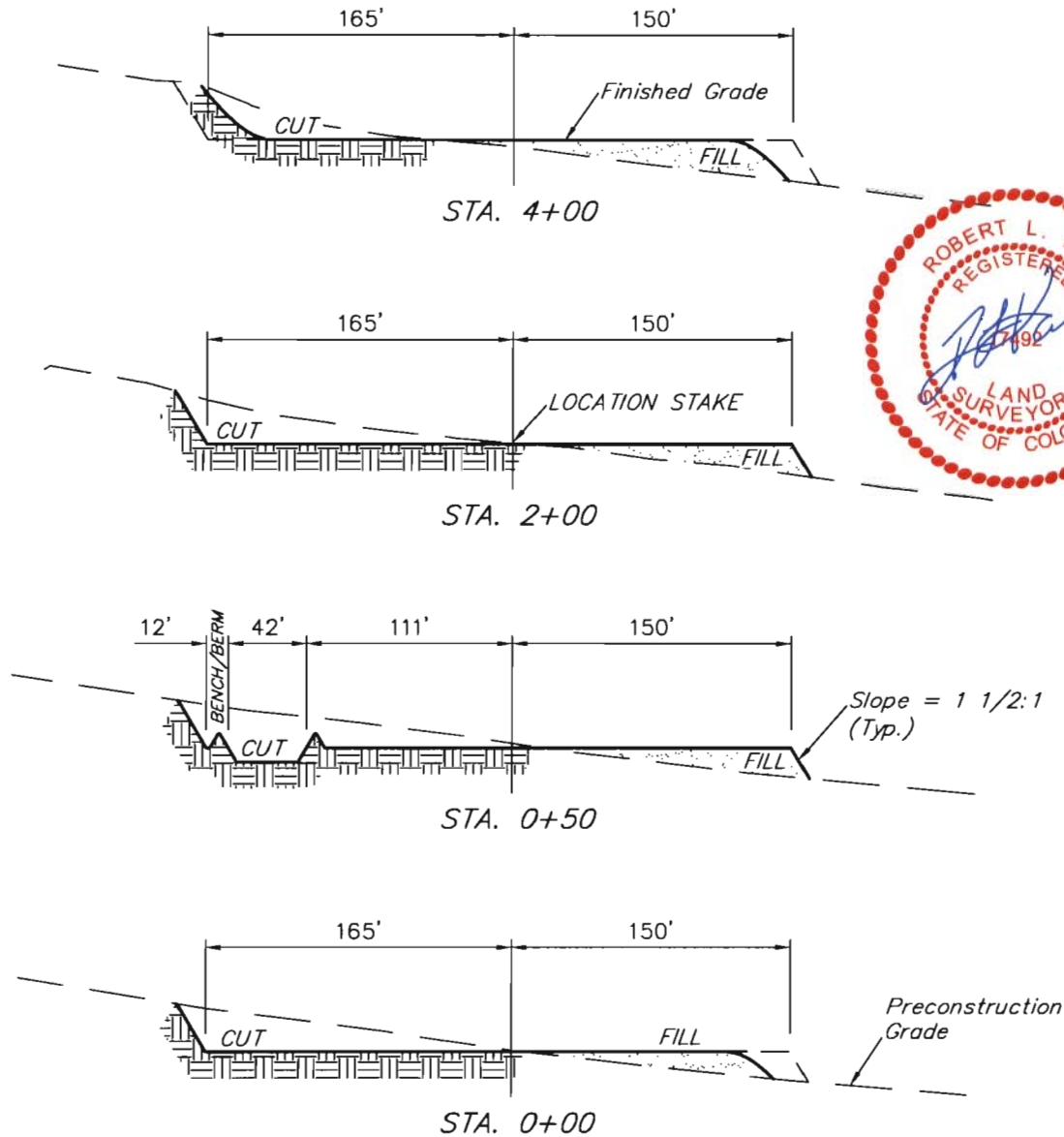

APPROXIMATE ACREAGES

WELL SITE DISTURBANCE = ± 3.985 ACRES
ACCESS ROAD DISTURBANCE = ± 0.196 ACRES
TOTAL = ± 4.181 ACRES

* NOTE:
FILL QUANTITY INCLUDES
5% FOR COMPACTION

APPROXIMATE YARDAGES

(6") Topsoil Stripping = 2,670 Cu. Yds.
Remaining Location = 10,800 Cu. Yds.
TOTAL CUT = 13,470 CU.YDS.
FILL = 10,500 CU.YDS.

EXCESS MATERIAL = 2,970 Cu. Yds.
Topsoil & Pit Backfill = 2,970 Cu. Yds.
(1/2 Pit Vol.)
EXCESS UNBALANCE = 0 Cu. Yds.
(After Interim Rehabilitation)

UINTAH ENGINEERING & LAND SURVEYING
85 So. 200 East • Vernal, Utah 84078 • (435) 789-1017



SCALE: 1" = 60'
DATE: 01-19-10
DRAWN BY: K.G.

EOG RESOURCES, INC.

TYPICAL RIG LAYOUT FOR

FOX CREEK #04-27H
SECTION 27, T12N, R63W, 6th P.M.
501' FSL 750' FEL

FIGURE #3

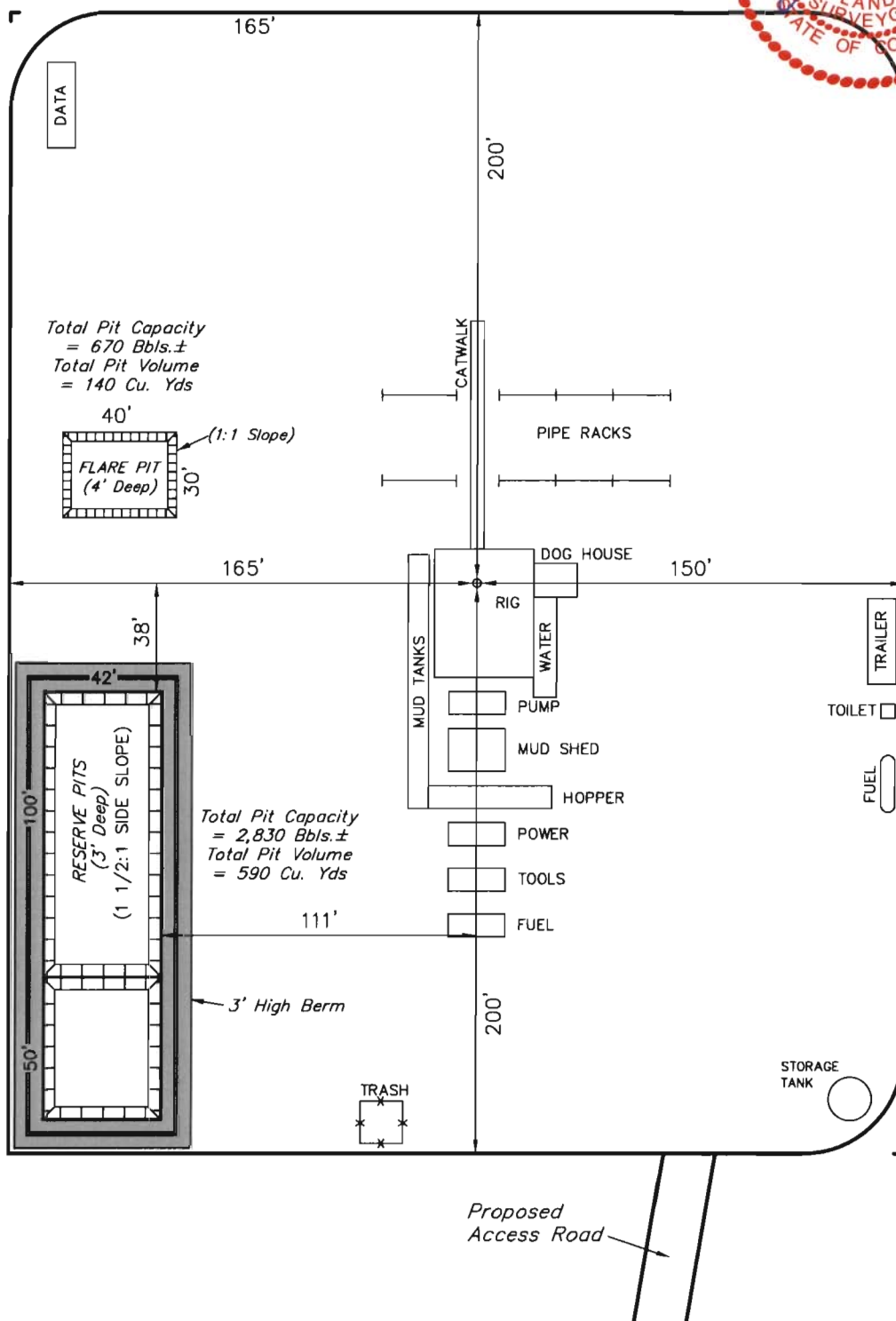

EOG RESOURCES, INC.

RECLAMATION DIAGRAM FOR

FOX CREEK #04-27H

SECTION 27, T12N, R63W, 6th P.M.

501' FSL 750' FEL

FIGURE #4



SCALE: 1" = 60'

DATE: 01-19-10

DRAWN BY: K.G.

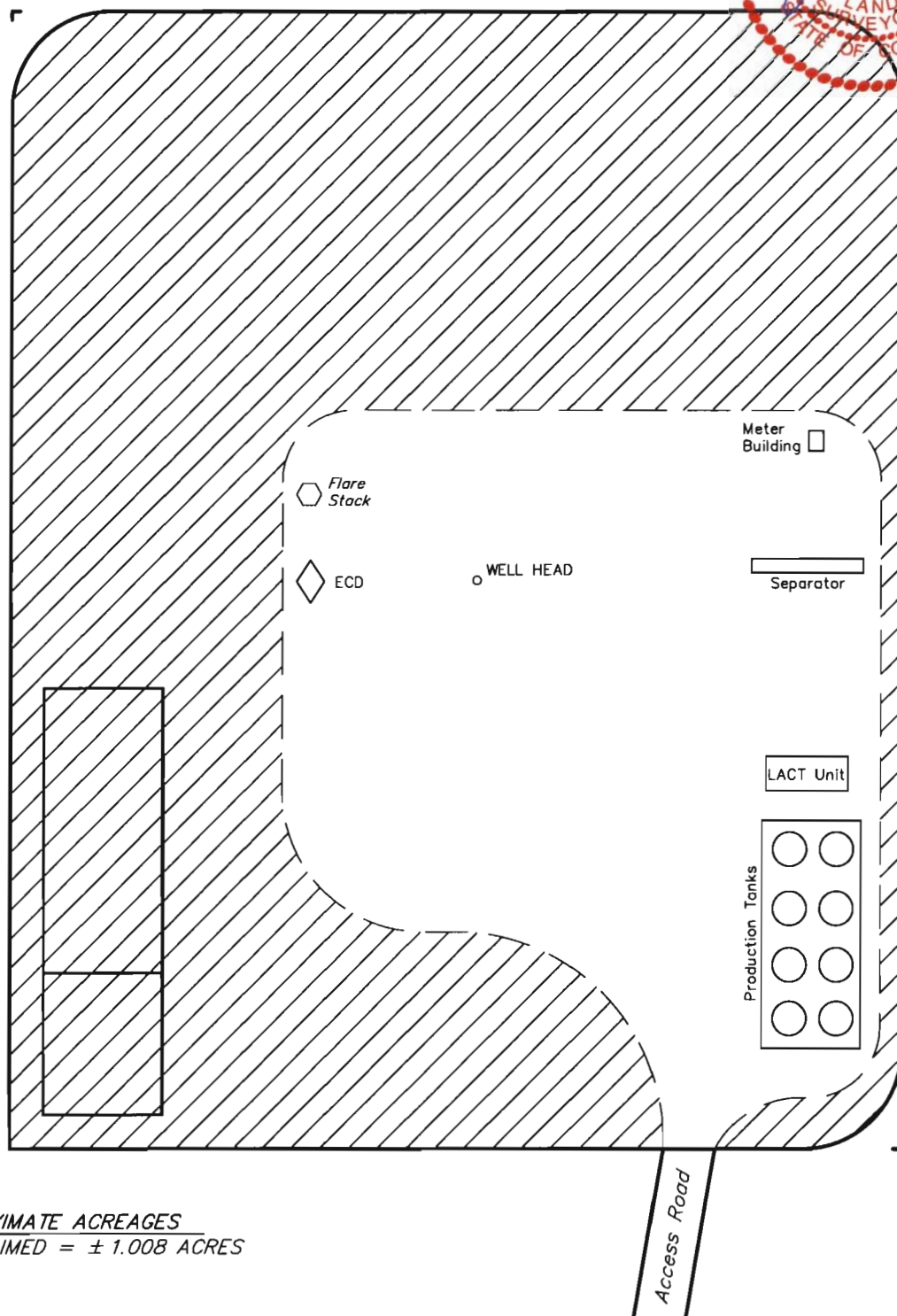

APPROXIMATE ACREAGES
UN-RECLAIMED = ± 1.008 ACRES



RECLAIMED AREA

UINTAH ENGINEERING & LAND SURVEYING
85 So. 200 East • Vernal, Utah 84078 • (435) 789-1017



EOG RESOURCES, INC.
ADDENDUM TO LEGAL PLAT FOR
FOX CREEK #04-27H
SECTION 27, T12N, R63W, 6th P.M.
501' FSL 750' FEL



SCALE: 1" = 200'
DATE: 01-19-10
DRAWN BY: K.G.

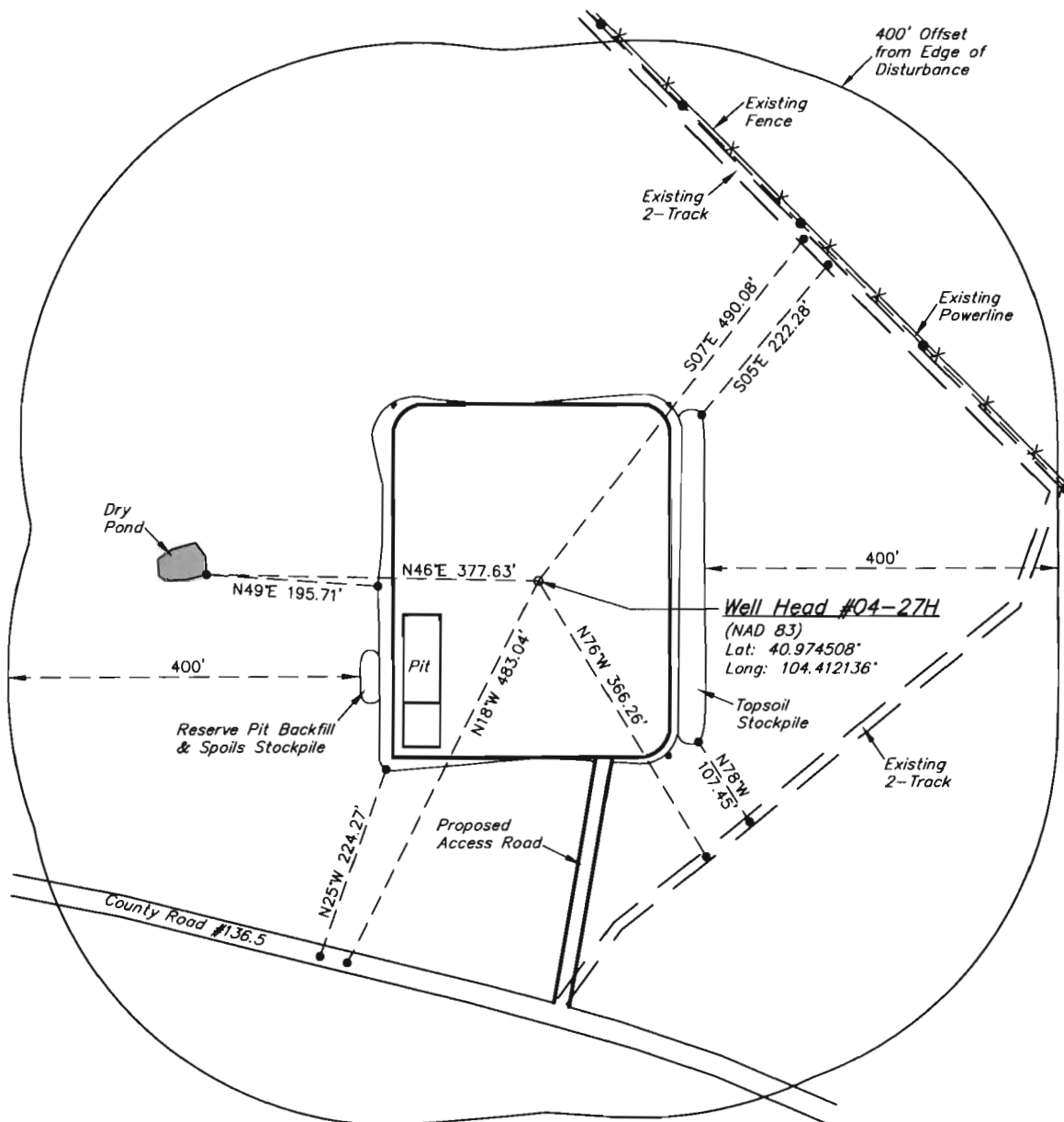

EOG RESOURCES, INC.

LOCATION DRAWING FOR
FOX CREEK #04-27H
SECTION 27, T12N, R63W, 6th P.M.
501' FSL 750' FEL

FIGURE #5

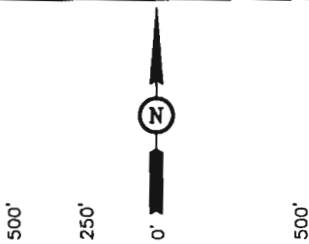

SCALE
DATE: 01-19-10
DRAWN BY: K.G.

NE Cor. Sec. 27,
Set Marked Stone,
Wood Post, E-W
Fence
Lat: 40.987561°
Long: 104.409428°

27

1/4 Section Line

1/4 Section Line

1/16 Section Line

1/16 Section Line

Section Line
N00°00'06"W - 5256.79' (Meas.)



N13E 15.5 MILES
(To Railroad)

County
Road #136.5

**PETERS 313
RANCH INC.**

Proposed
Access Road

EAST 749.93'
(To Property Line)

S78°W 2219.51'

S75°W 2042.44'

Existing
Powerline

SOUTH 499.37'
(To Powerline)

Water
Well

House

S89°59'13"W - 5333.14' (Meas.)

SW Cor. Sec. 27,
2008 Private Alum. Cap, PLS #36073,
Fence
Lat: 40.973125°
Long: 104.428728°

2008 Private Alum. Cap,
PLS #36073, 0.5' Below
Ground, Old Buried Stone,
Wood Post
Lat: 40.973136°
Long: 104.409419°

PLANT COMMUNITY

- ☐ DISTURBED GRASSLAND
- ☐ NATIVE GRASSLAND
- ☐ SHRUB LAND
- ☐ PLAINS RIPARIAN
- ☐ MOUNTAIN RIPARIAN
- ☐ FOREST LAND
- ☐ WETLANDS AQUATIC
- ☐ ALPINE
- ☐ OTHER (Describe): _____

CURRENT LAND USE

- | | | | | | |
|----------------|-------------------------------------|-------------------------------------|---|---|------------------------------|
| CROP LAND: | <input type="checkbox"/> IRRIGATED | <input type="checkbox"/> DRY LAND | <input type="checkbox"/> IMPROVED PASTURE | <input type="checkbox"/> HAY MEADOW | <input type="checkbox"/> CRP |
| NON-CROP LAND: | <input type="checkbox"/> RANGELAND | <input type="checkbox"/> TIMBER | <input type="checkbox"/> RECREATIONAL | <input type="checkbox"/> OTHER (Describe) | |
| SUBDIVIDED: | <input type="checkbox"/> INDUSTRIAL | <input type="checkbox"/> COMMERCIAL | <input type="checkbox"/> RESIDENTIAL | | |

FUTURE LAND USE

- | | | | | | |
|----------------|-------------------------------------|-------------------------------------|---|---|------------------------------|
| CROP LAND: | <input type="checkbox"/> IRRIGATED | <input type="checkbox"/> DRY LAND | <input type="checkbox"/> IMPROVED PASTURE | <input type="checkbox"/> HAY MEADOW | <input type="checkbox"/> CRP |
| NON-CROP LAND: | <input type="checkbox"/> RANGELAND | <input type="checkbox"/> TIMBER | <input type="checkbox"/> RECREATIONAL | <input type="checkbox"/> OTHER (Describe) | |
| SUBDIVIDED: | <input type="checkbox"/> INDUSTRIAL | <input type="checkbox"/> COMMERCIAL | <input type="checkbox"/> RESIDENTIAL | | |

UINTAH ENGINEERING & LAND SURVEYING
85 So. 200 East * Vernal, Utah 84078 * (435) 789-1017