



SUPERIOR
Black Lick, Pa.
Mercer, Pa.
Wooster, Oh.
Cleveland, Ok.
Trinidad, Co.

COMPENSATED DENSITY NEUTRON LOG

Company XTO Energy Inc.
Well Golden Eagle 30-16
Field Purgatoire River
County Las Animas State Colorado

Location: API #: 05 071 09109 00

294' FSL & 881' FWL

SEC 30 TWP 33S RGE 67W

Permanent Datum Ground Level Elevation 7419'
Log Measured From Ground Level
Drilling Measured From Ground Level

Other Services
dill
Elevation
K.B. -----
D.F. -----
G.L. 7419'

Date 02-24-07

Run Number One

Depth Driller 2050'

Depth Logger 2052'

Bottom Logged Interval 2028'

Top Log Interval Surface Casing

Casing Driller 8 5/8" @ 500'

Casing Logger 500'

Bit Size 7 7/8"

Type Fluid in Hole Water

Density / Viscosity ///

pH / Fluid Loss ///

Source of Sample ///

Rm @ Meas. Temp ///

Rmf @ Meas. Temp ///

Rmc @ Meas. Temp ///

Source of Rmf / Rmc ///

Rm @ BHT ///

Time Circulation Stopped 10:00 p.m./2-23-07

Time Logger on Bottom 12:05 a.m.

Maximum Recorded Temperature 110

Equipment Number T701

Location Trinidad

Recorded By L. Smith

Witnessed By Mr. Don Johnson

>>> Fold Here >>>

All interpretations are opinions based on inferences from electrical or other measurements and we cannot and do not guarantee the accuracy or correctness of any interpretation, and we shall not, except in the case of gross or willful negligence on our part, be liable or responsible for any loss, costs, damages, or expenses incurred or sustained by anyone resulting from any interpretation made by any of our officers, agents or employees. These interpretations are also subject to our general terms and conditions set out in our current Price Schedule.

Comments

Compensated Density Neutron Porosity Presented On Sandstone Matrix.
ABHV Calculated For 5 1/2" Casing
Neutron porosity invalid from 1094' to 1320' due to foam.
Turn at Bosque 4mi. past Weston, up Ciruela Canyon, stay right at windmill, next right.



SUPERIOR
Black Lick, Pa.
Mercer, Pa.
Wooster, Oh.
Cleveland, Ok.
Trinidad, Co.

Main Pass

Database File: xtoge3016.db
Dataset Pathname: pass2.1
Presentation Format: cdl
Dataset Creation: Sat Feb 24 01:37:50 2007 by Calc Open-Cased 061129
Charted by: Depth in Feet scaled 1:240

0	GR (GAPI)	200
6	DCAL (in)	16
0	MINMK	80

2	RHOB (g/cc)	3
1	RHOB (g/cc)	2
30	DPOR (pu)	-10
-0.5	RHOC (g/cc)	0.5
4000	LTEN (lb)	0

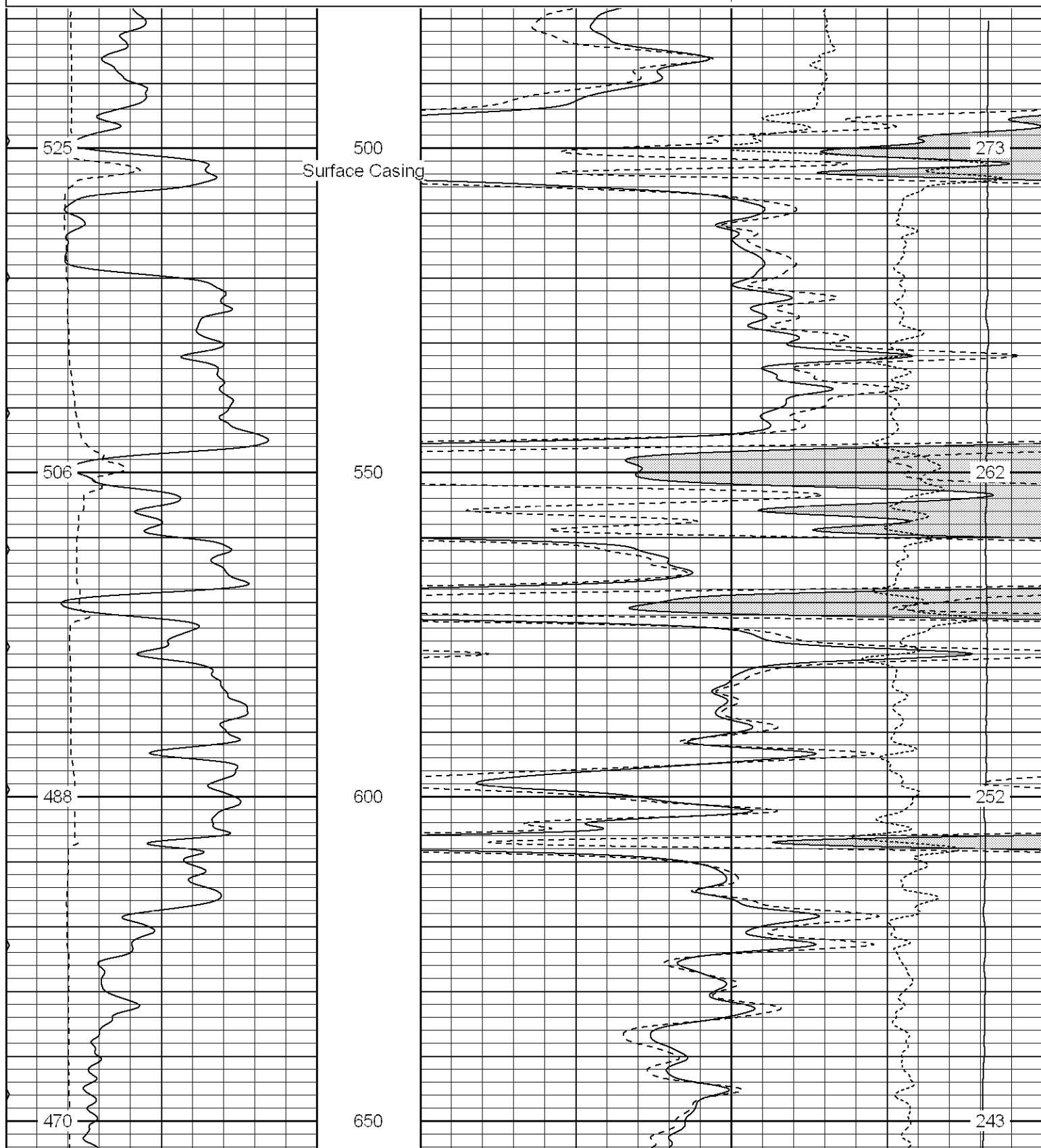

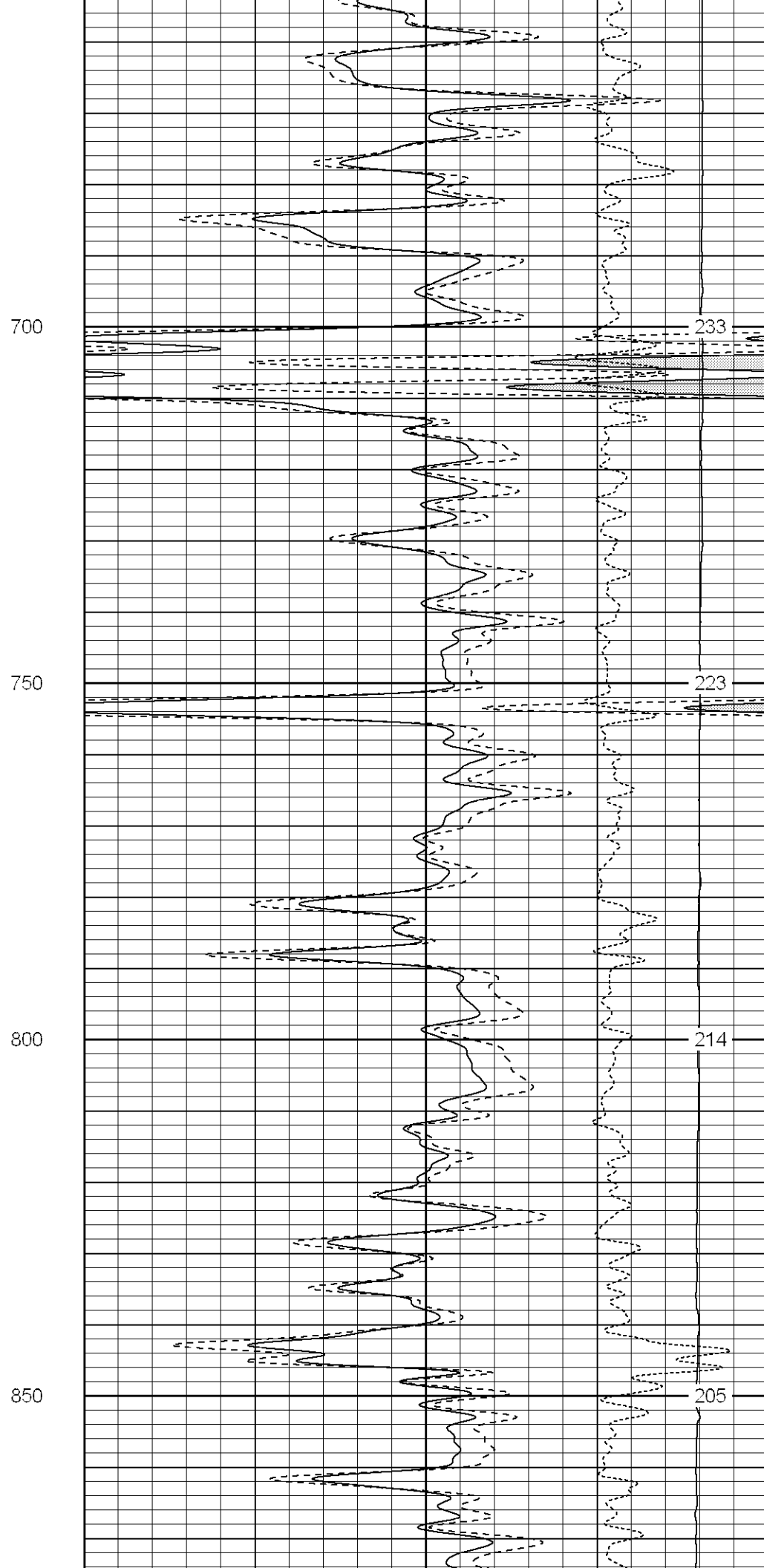
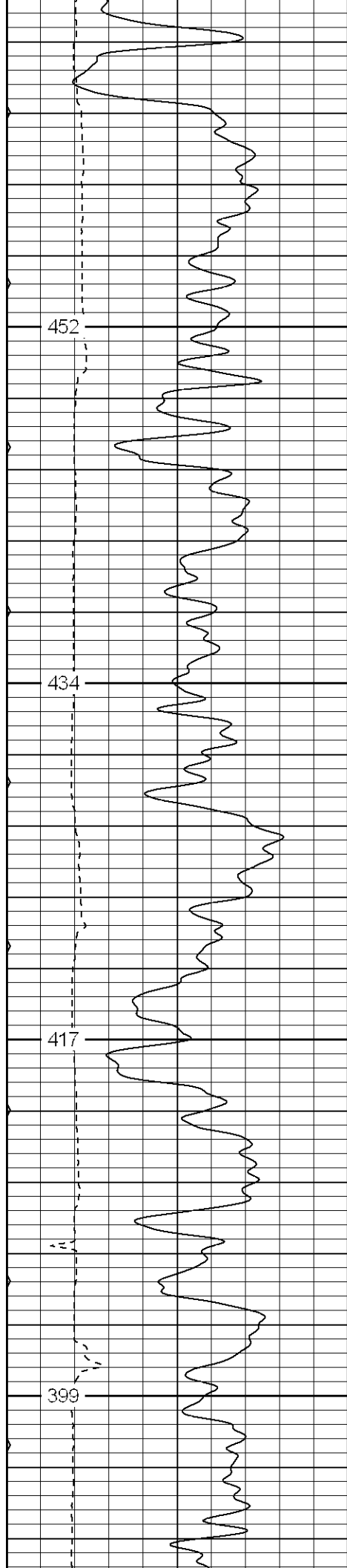

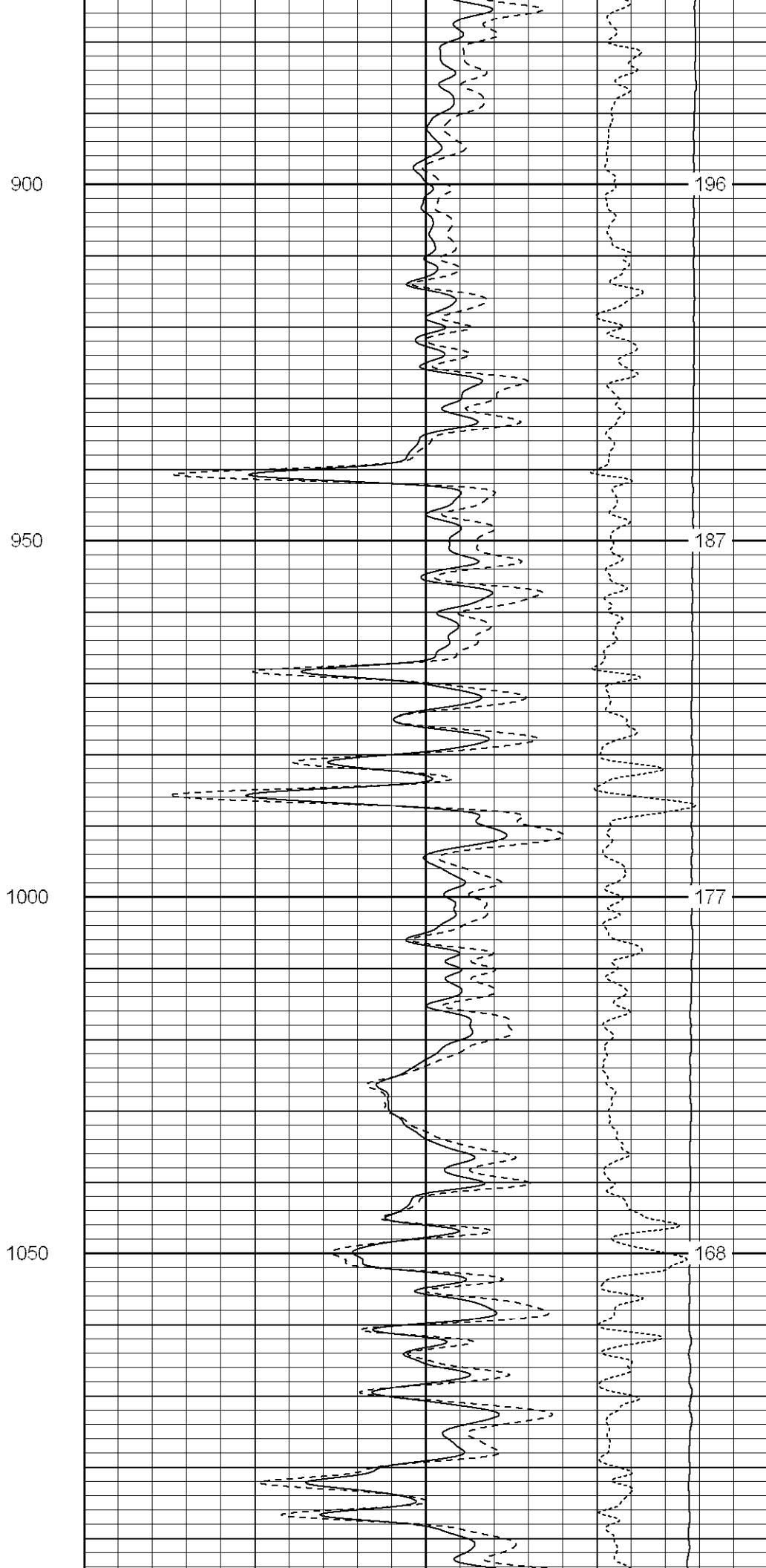
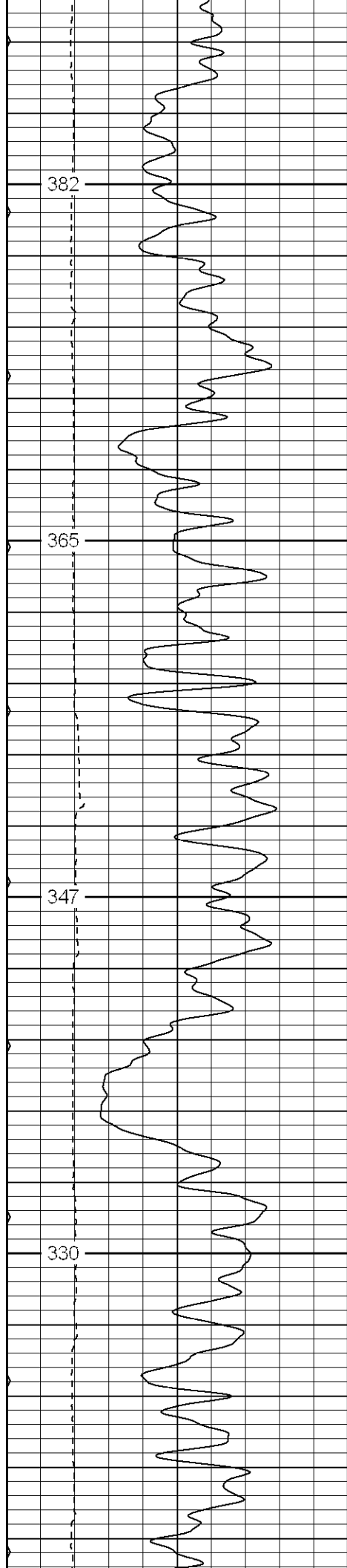

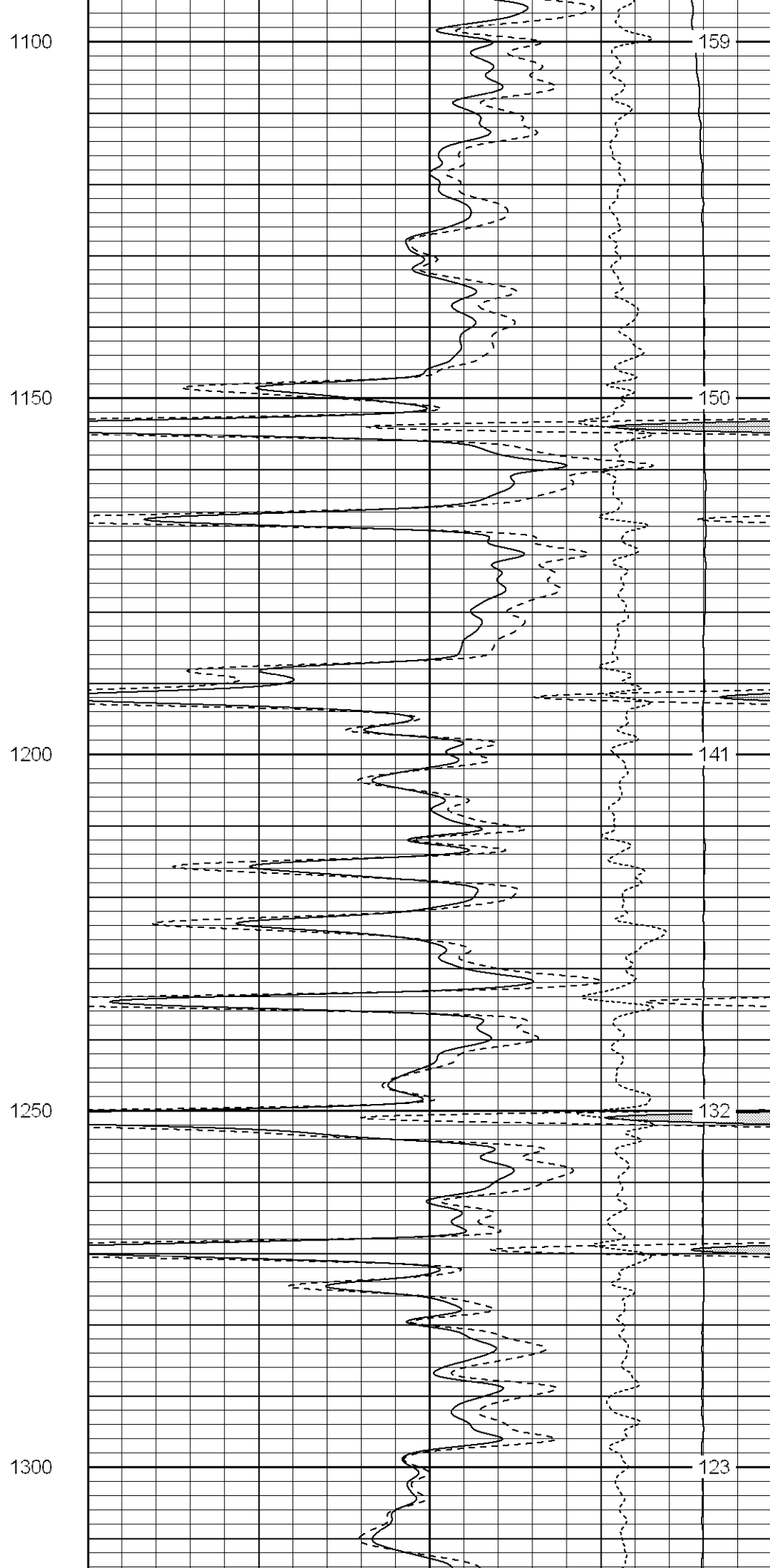
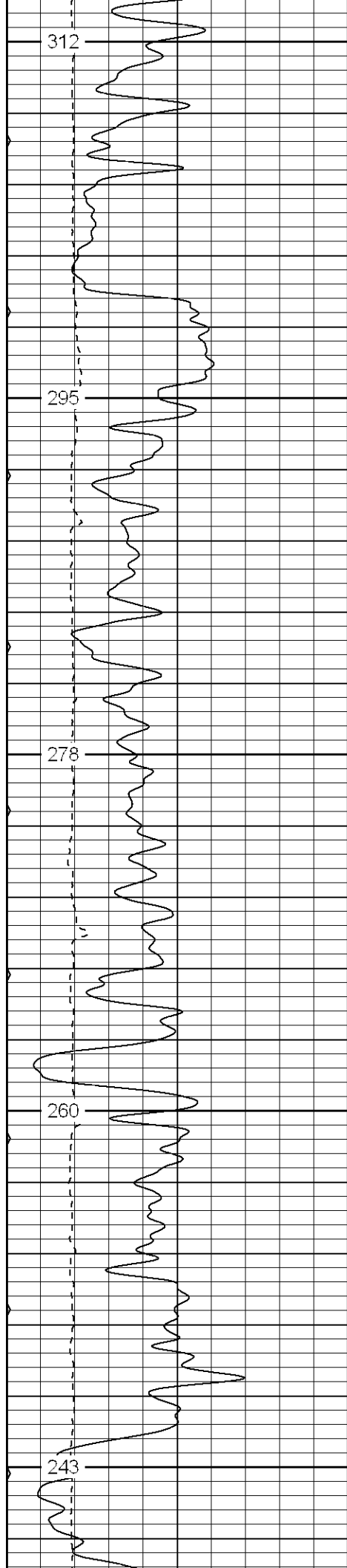

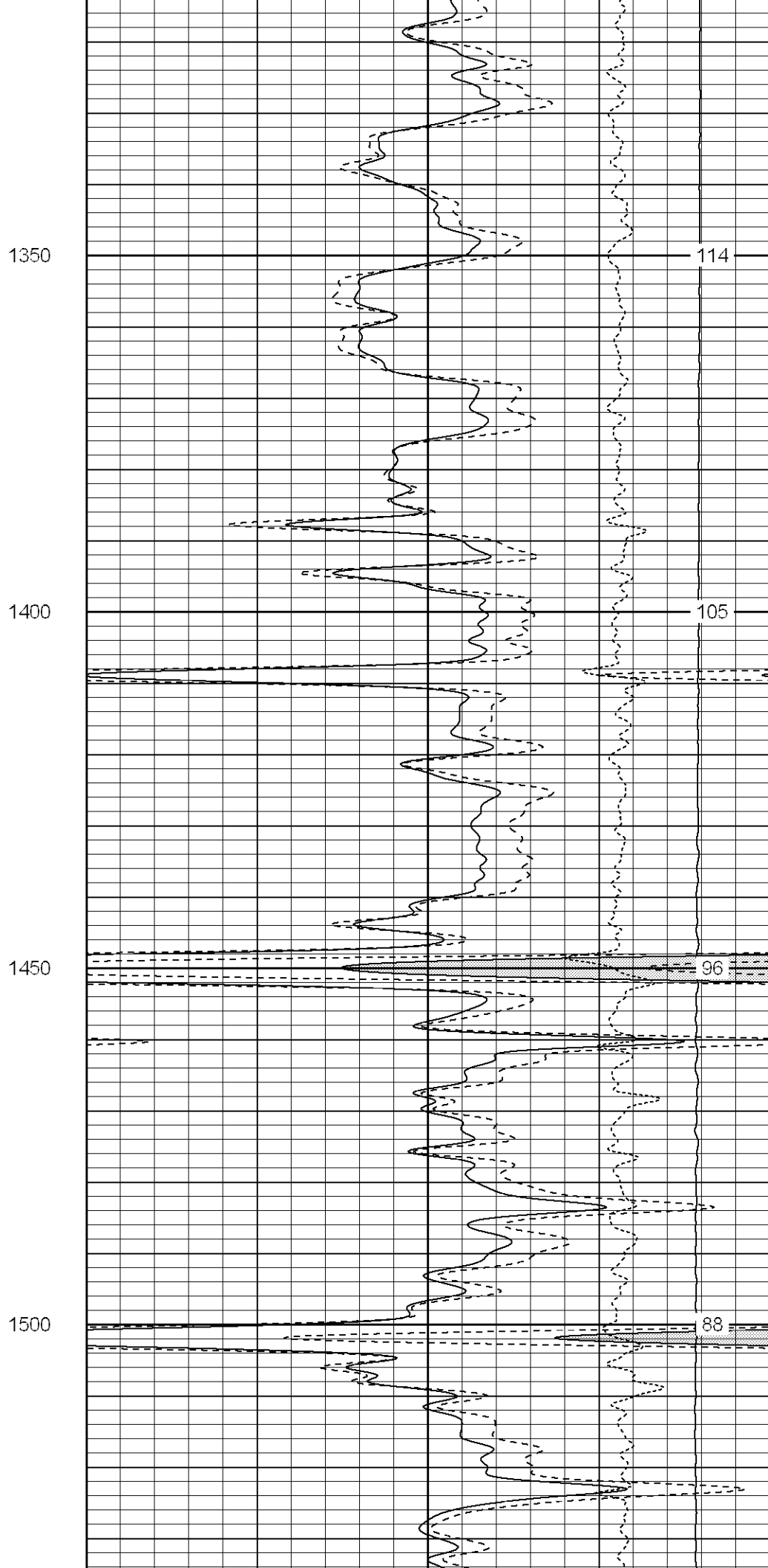
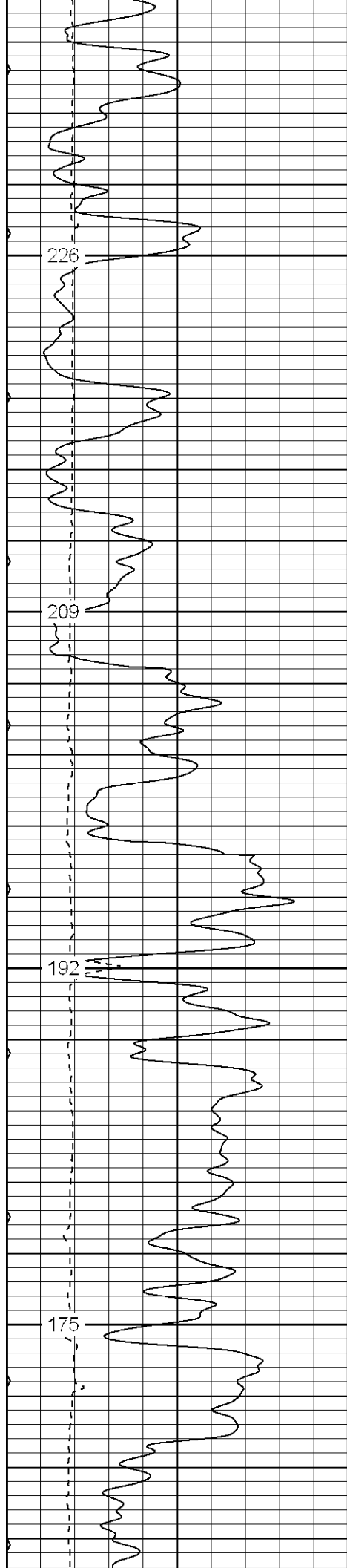

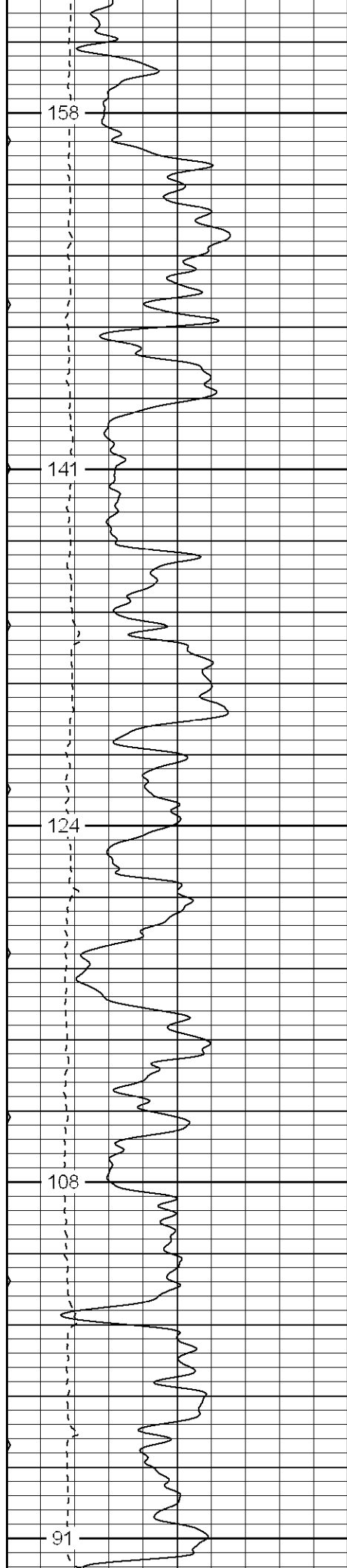

1550

1600

1650

1700

1750

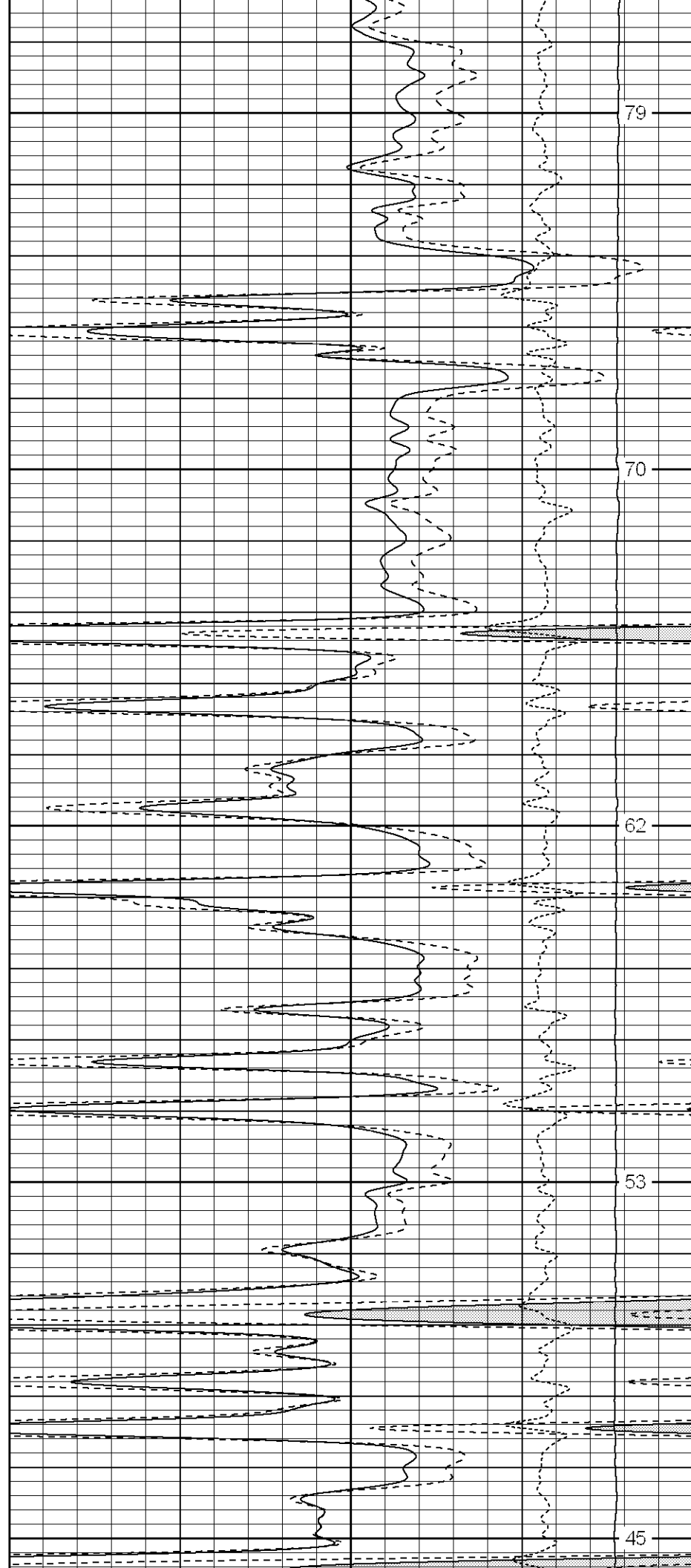

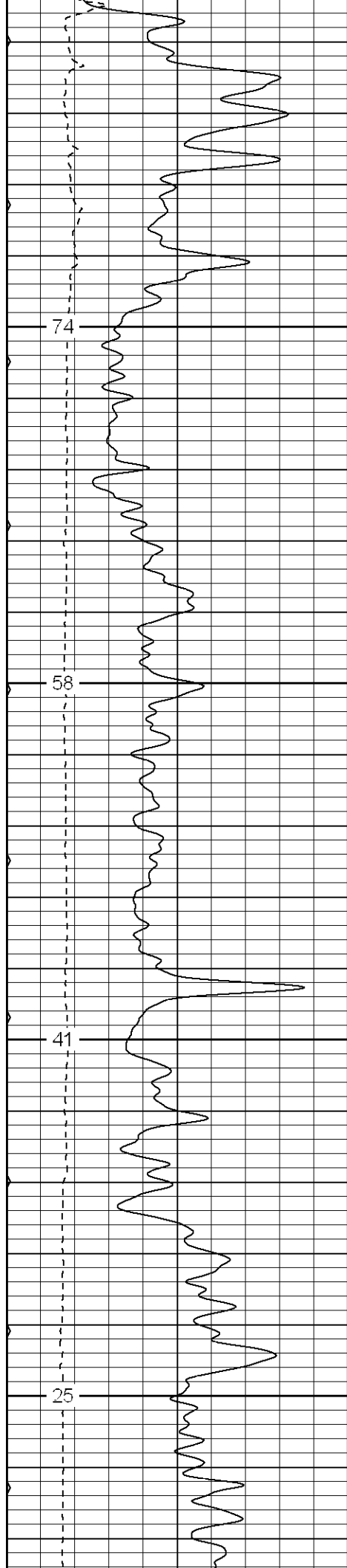

1800

1850

1900

1950

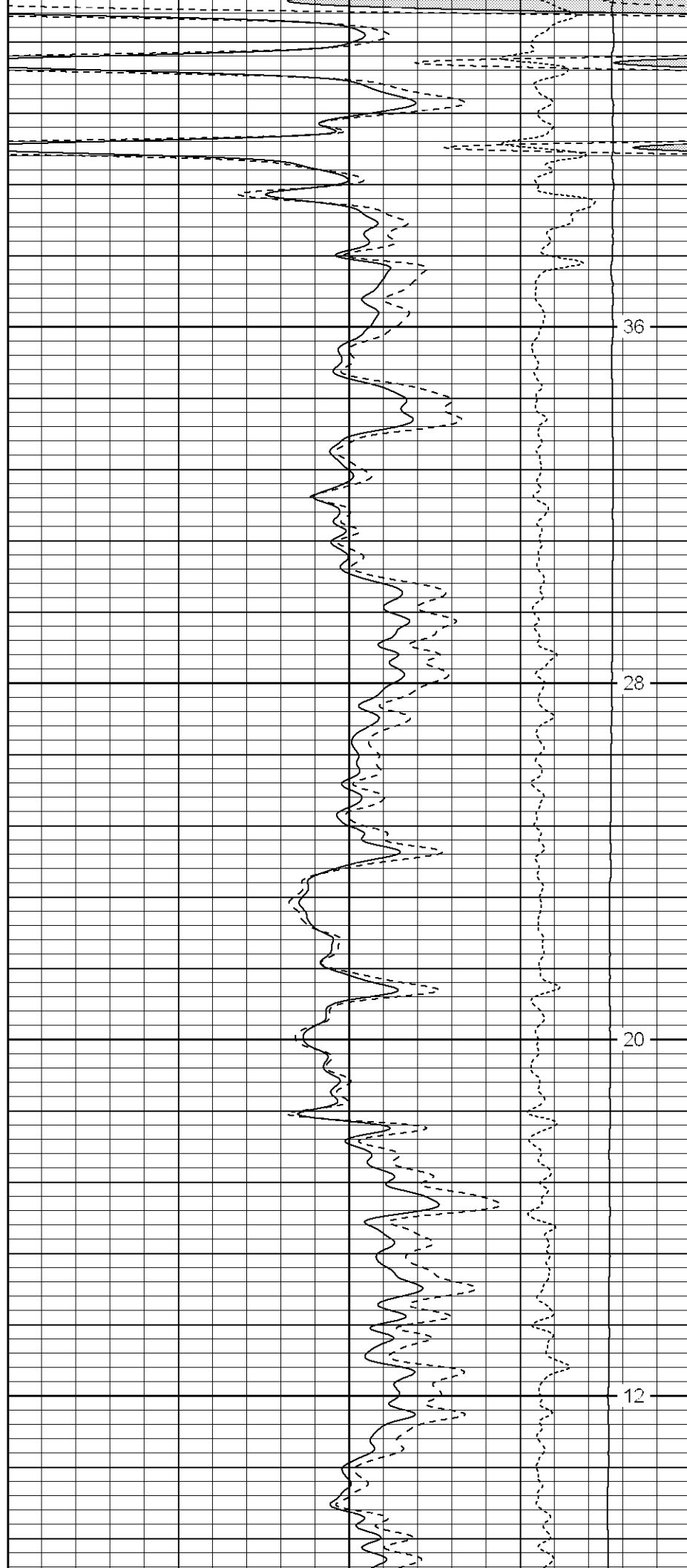

36

28

20

12

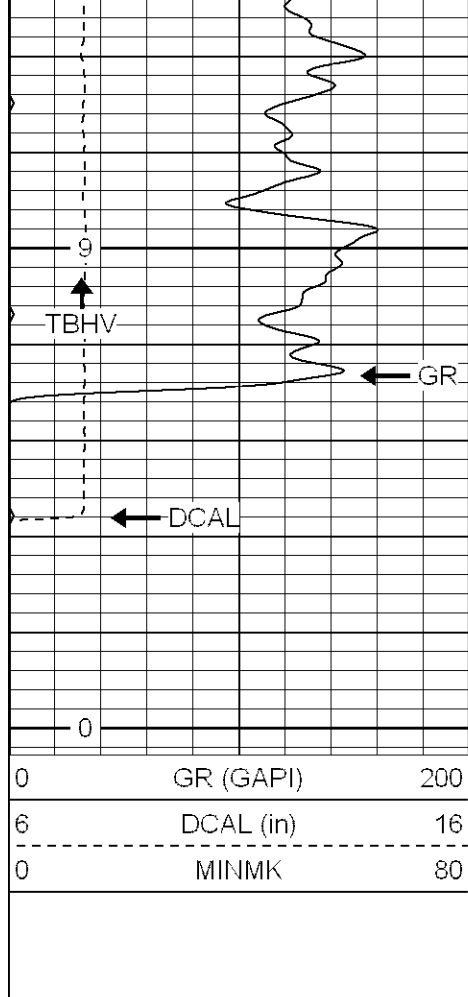

2000

2050

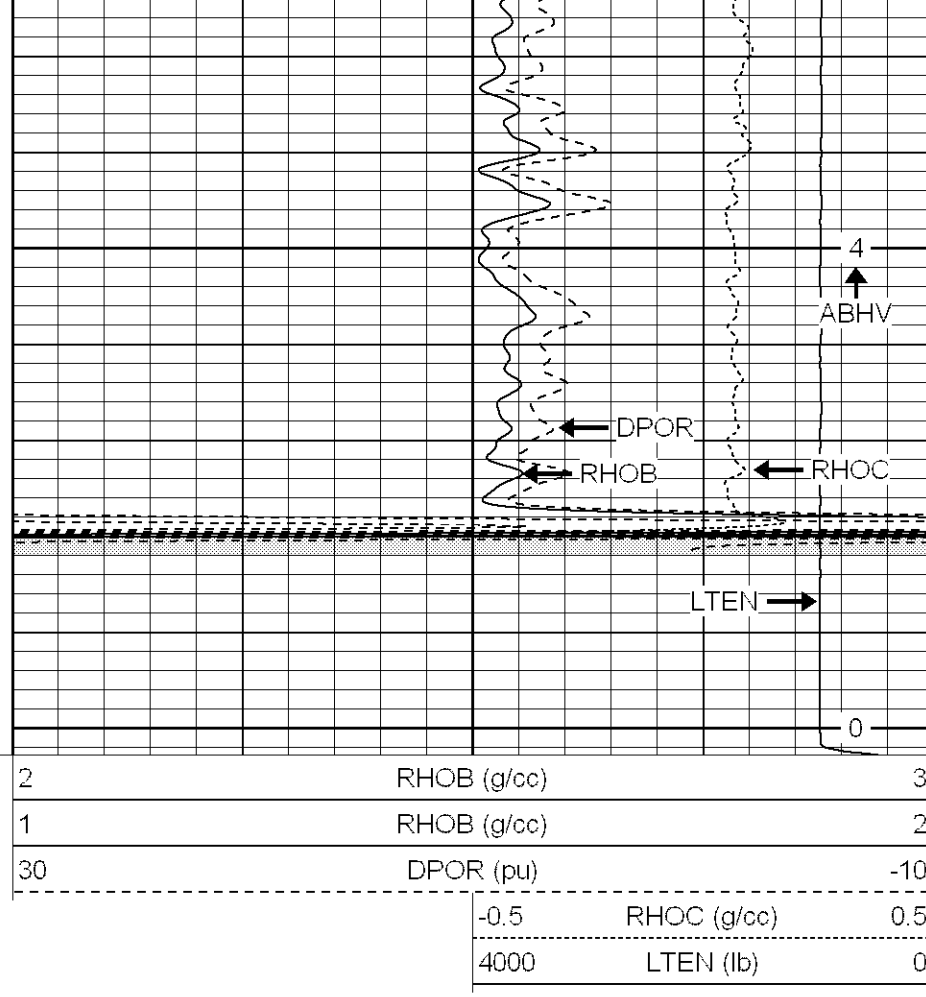

SUPERIOR

Black Lick, Pa.
Mercer, Pa.
Wooster, Oh.
Cleveland, Ok.
Trinidad, Co.

Main Pass

Database File: xtoge3016.db
Dataset Pathname: pass2.1
Presentation Format: cdnl
Dataset Creation: Sat Feb 24 01:37:50 2007 by Calc Open-Cased 061129
Charted by: Depth in Feet scaled 1:240

0	GR (GAPI)	200
6	DCAL (in)	16
0	MINMK	80

30	NPOR (pu)	-10
30	DPOR (pu)	-10
-0.5	RHOC (g/cc)	0.5
4000	LTEN (lb)	0

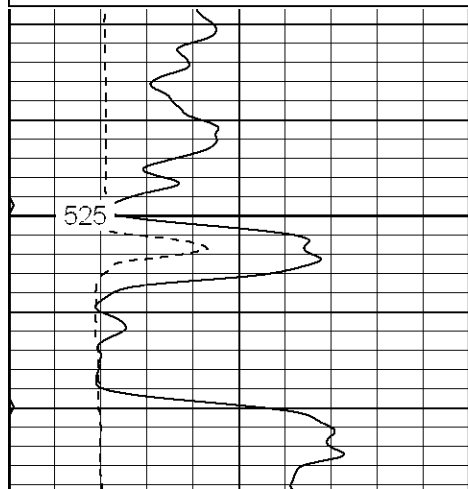

500

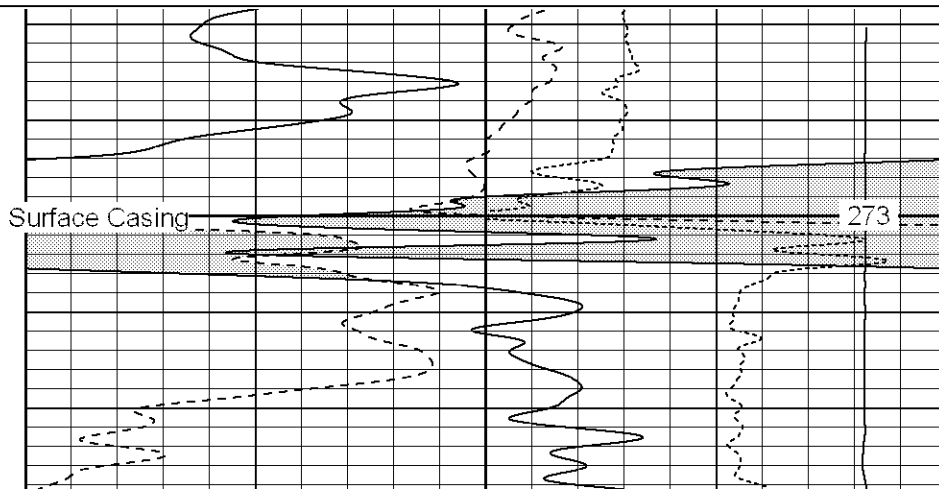

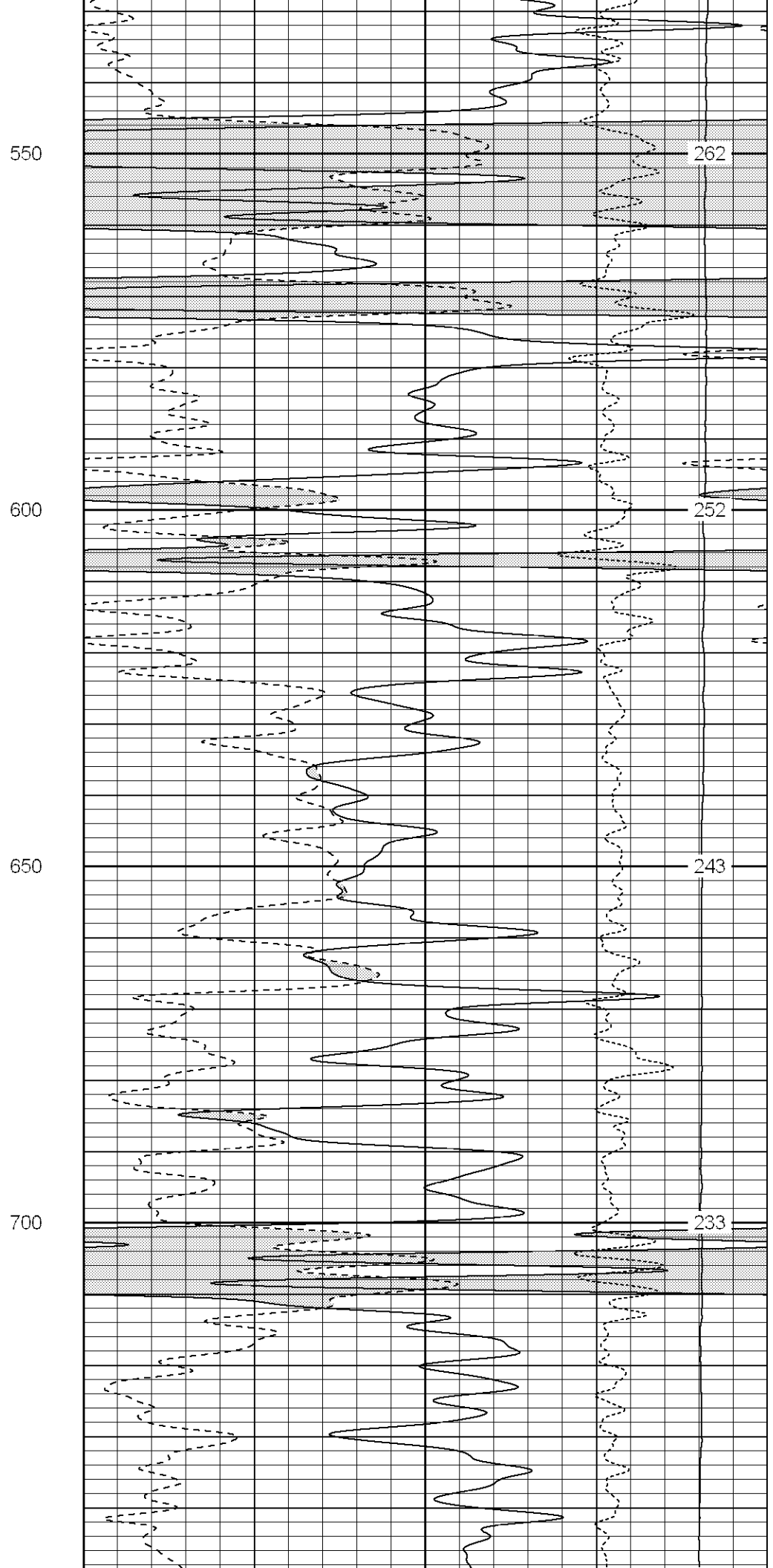
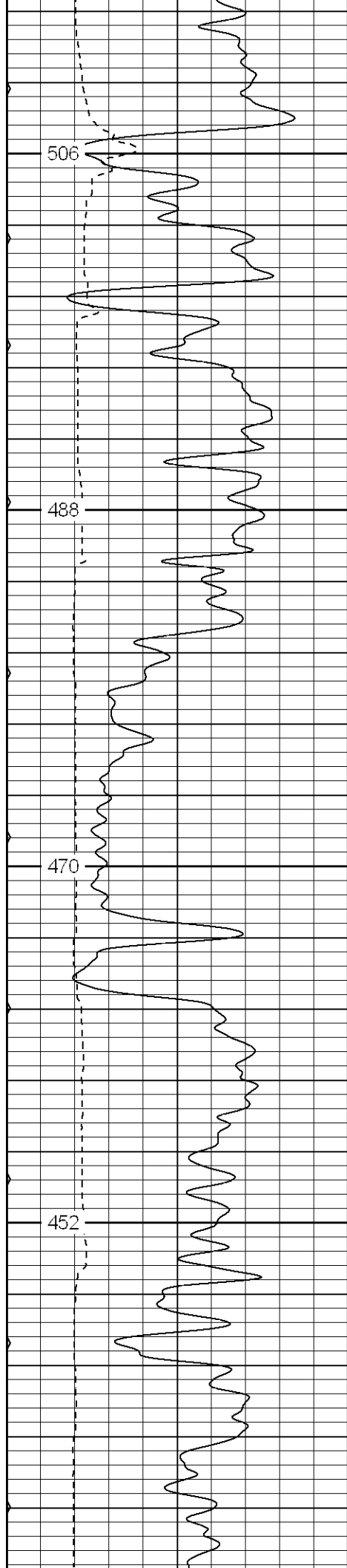

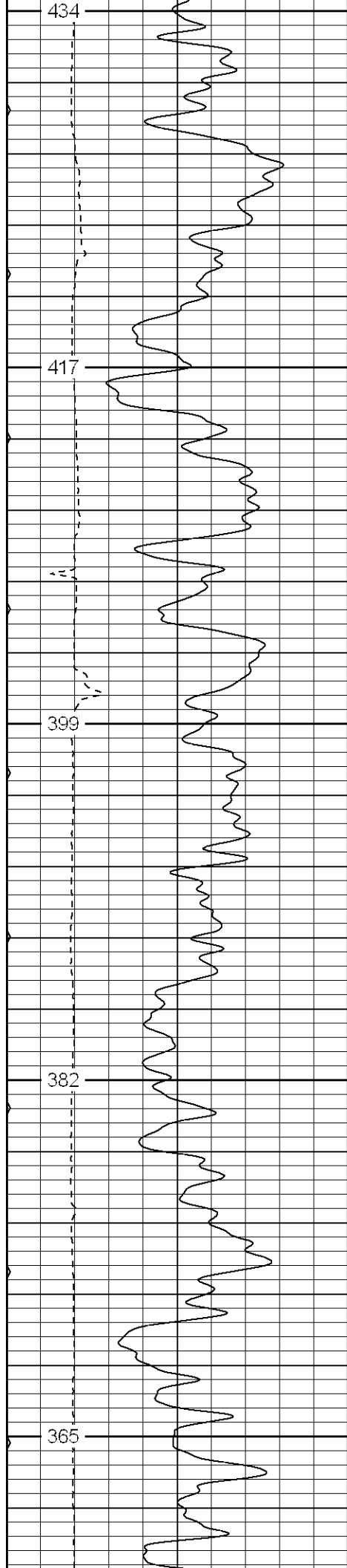

750
800
850
900
950

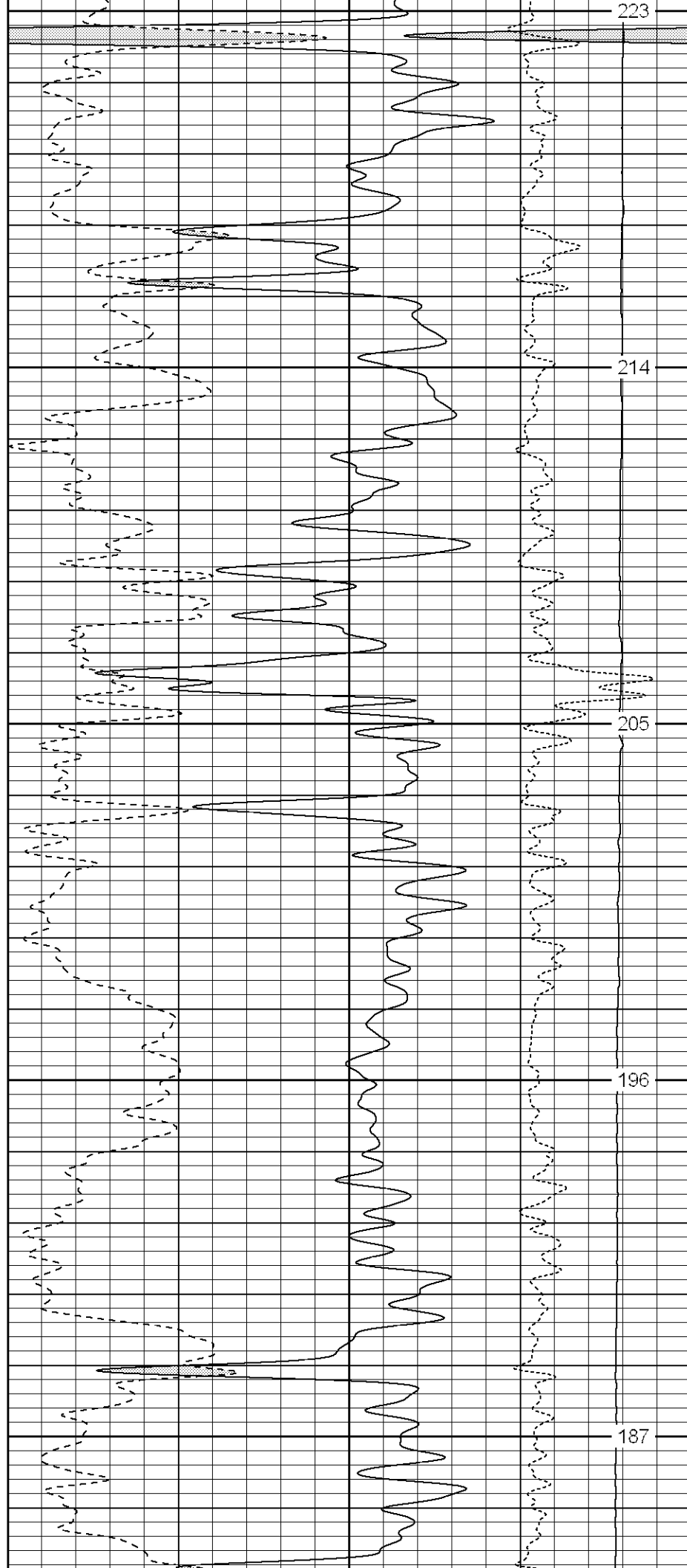

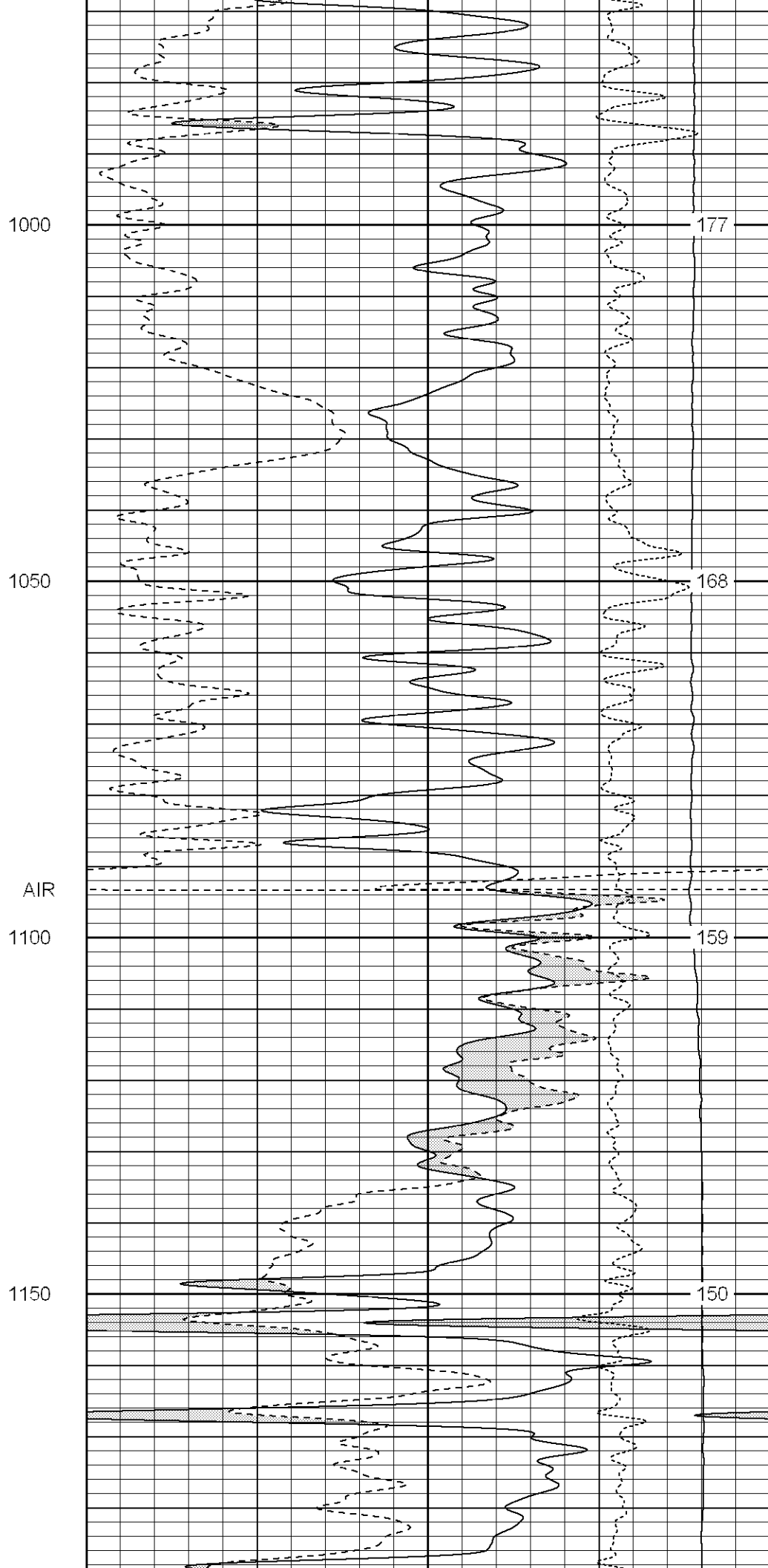
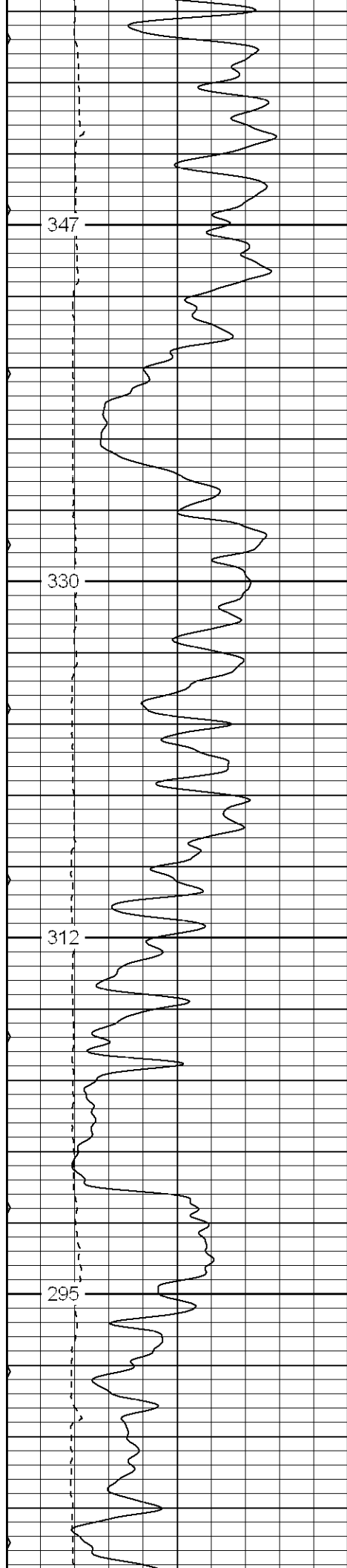

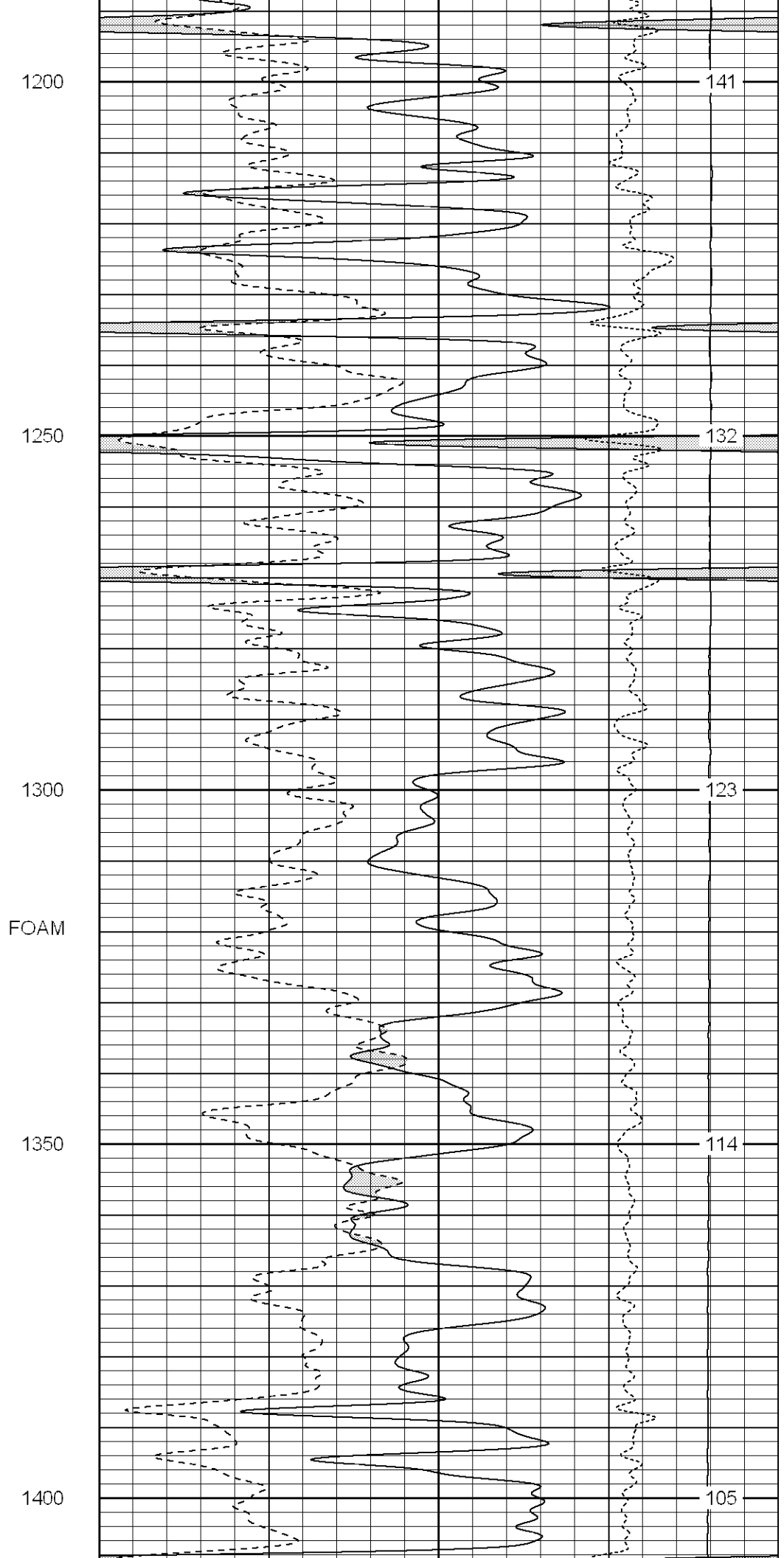
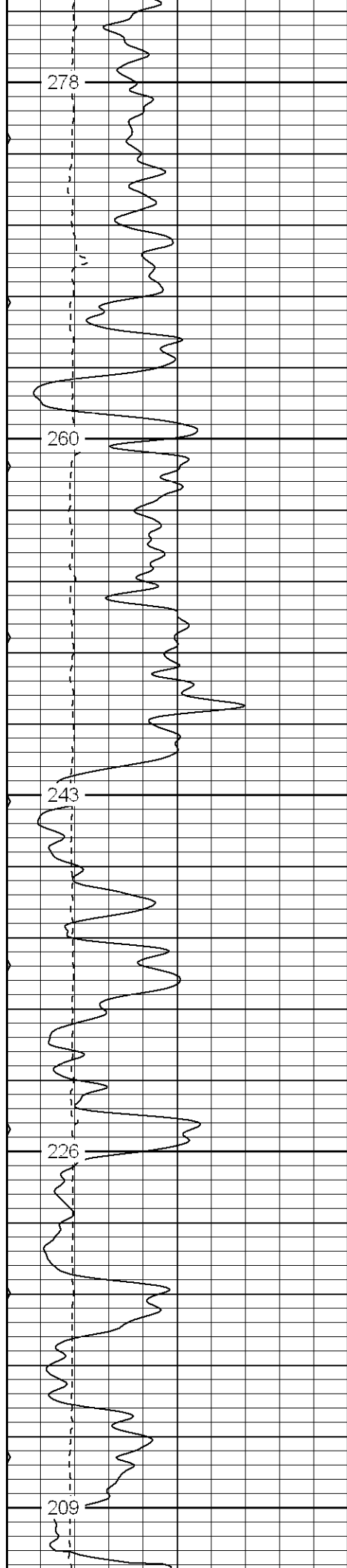

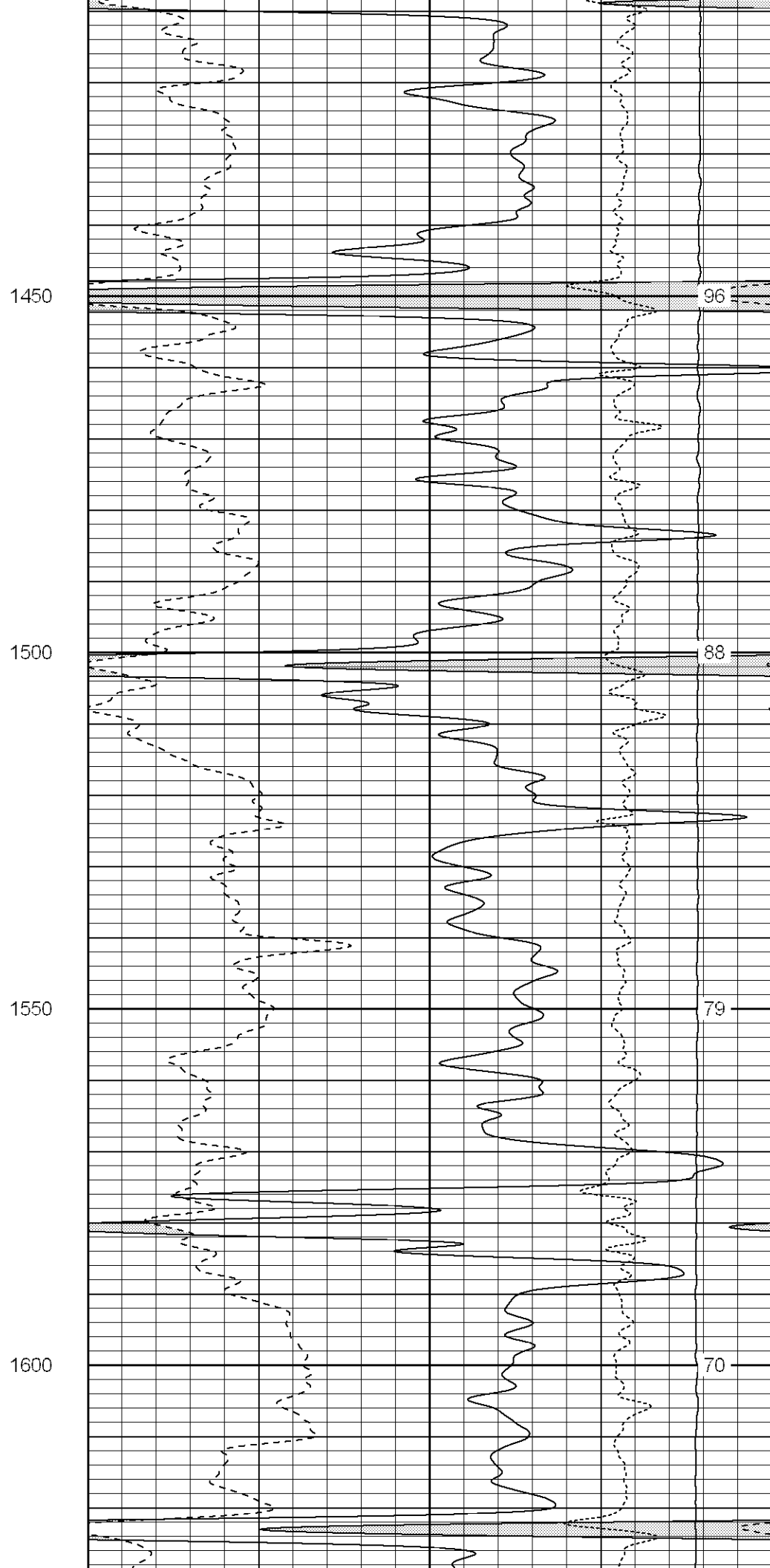
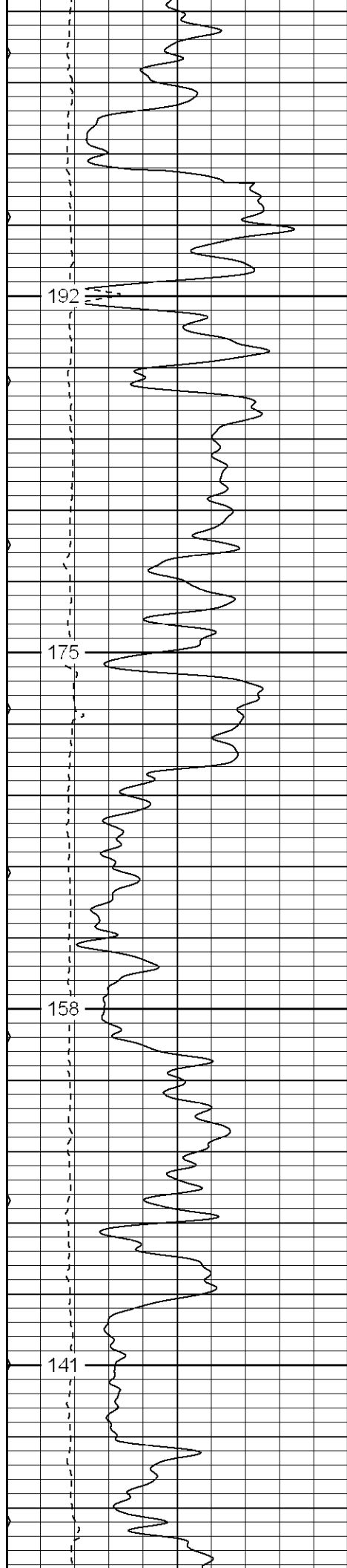

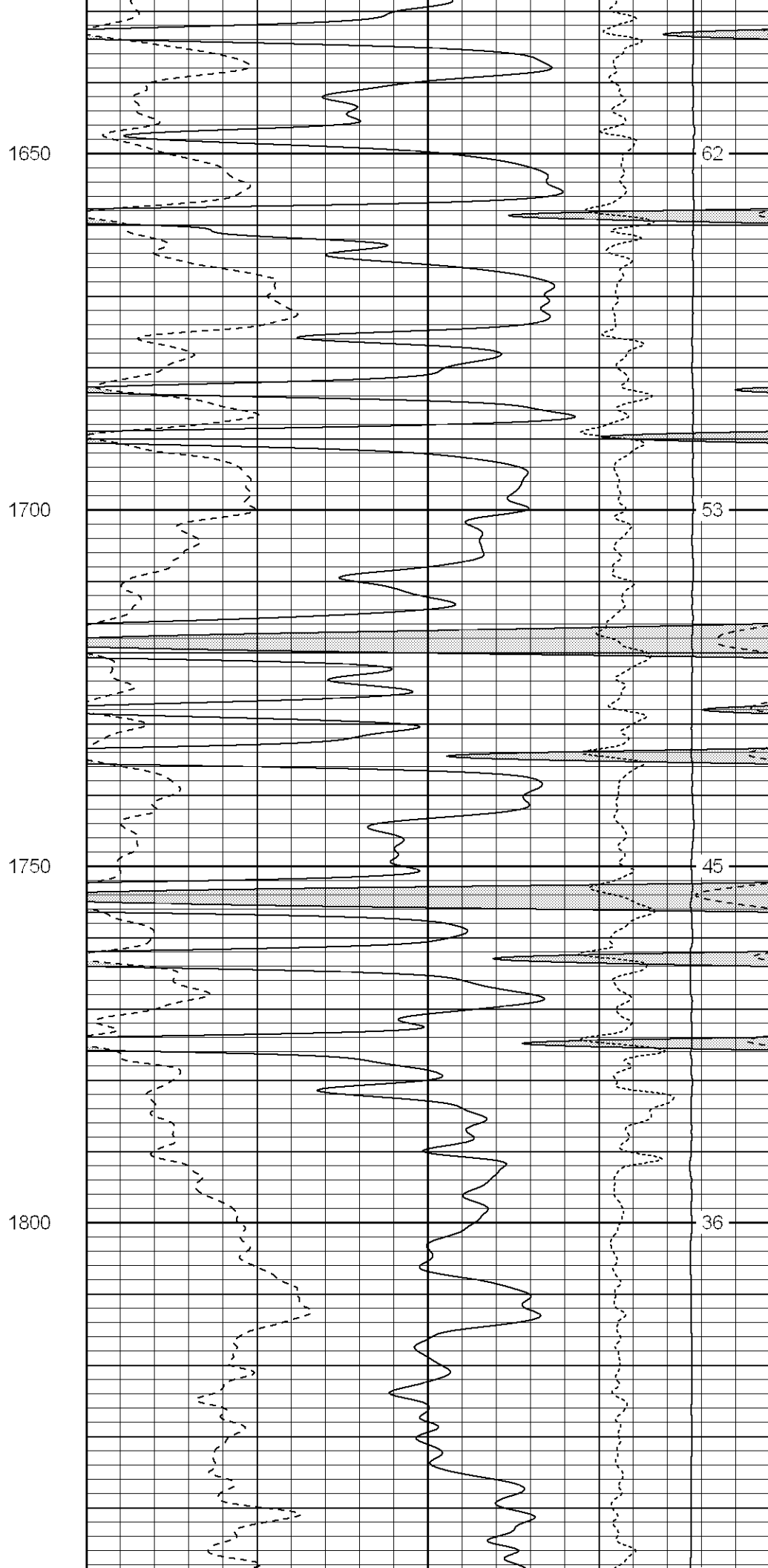
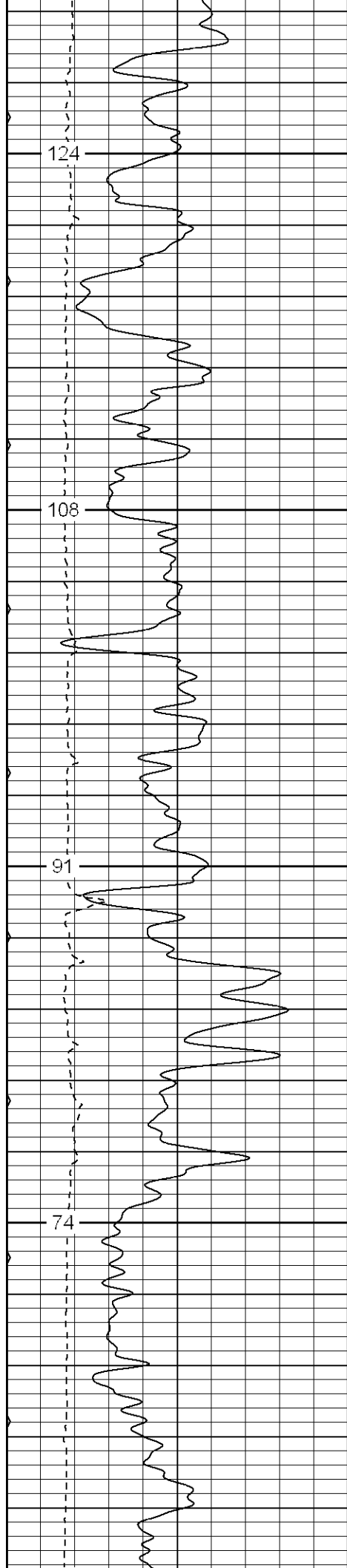

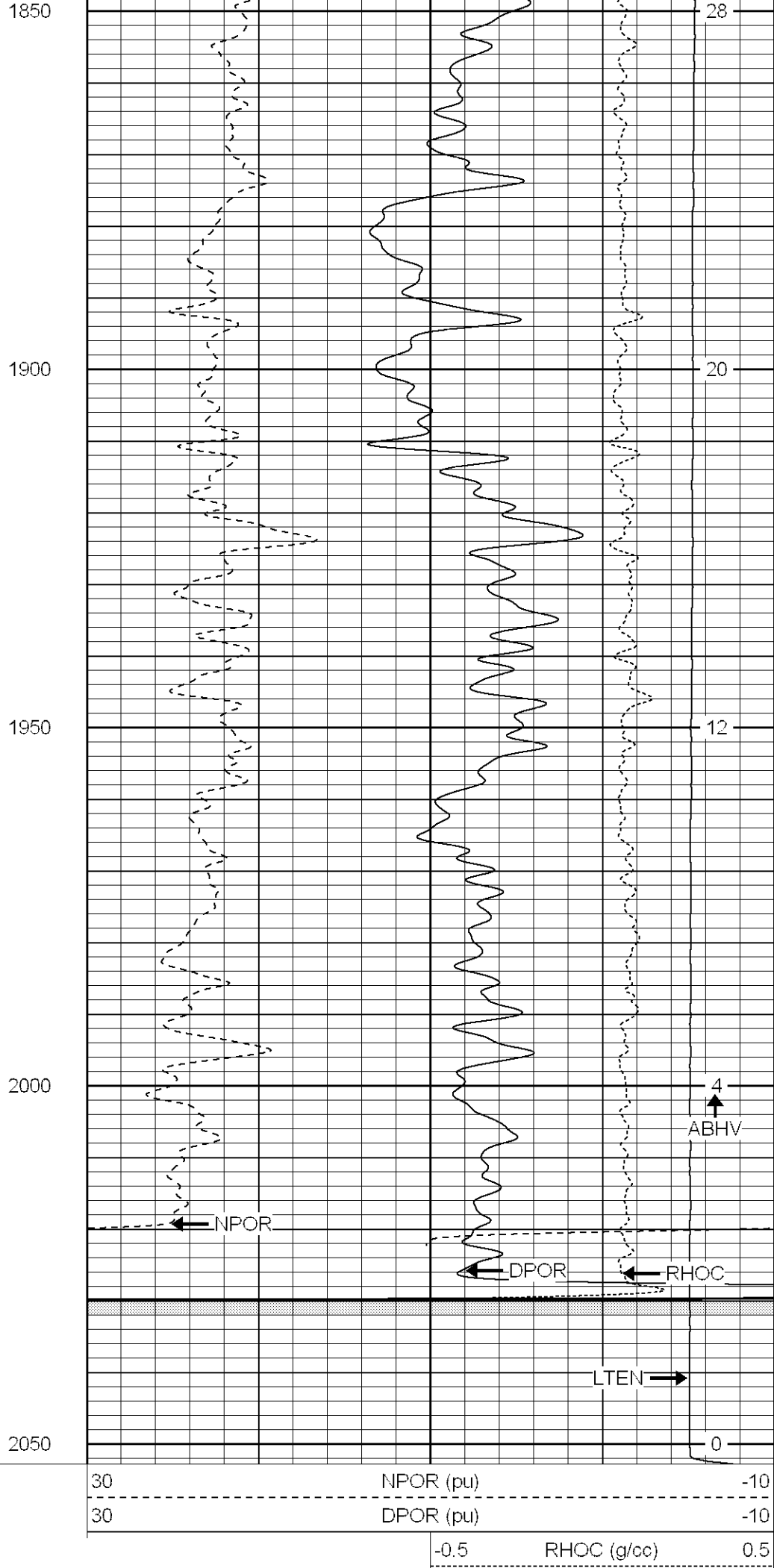
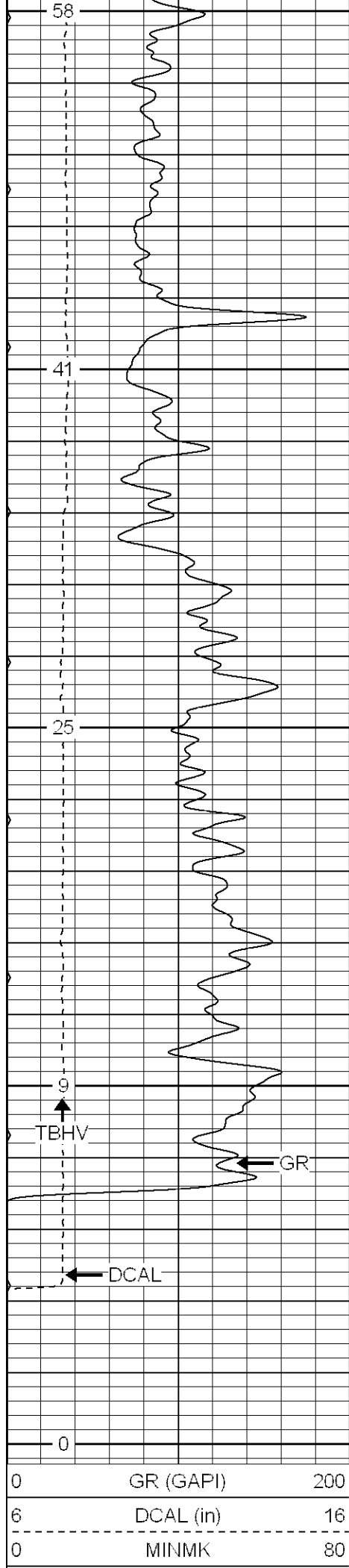



SUPERIOR

Black Lick, Pa.
Mercer, Pa.
Wooster, Oh.
Cleveland, Ok.
Trinidad, Co.

Repeat Pass

Database File: xtoge3016.db
Dataset Pathname: pass1.1
Presentation Format: cdnl
Dataset Creation: Sat Feb 24 00:48:56 2007 by Calc Open-Cased 061129
Charted by: Depth in Feet scaled 1:240

0	GR (GAPI)	200
6	DCAL (in)	16
0	MINMK	80
0	GR-repeat (GAPI)	200
6	DCAL-repeat (in)	16

30	NPOR (pu)	-10
30	DPOR (pu)	-10
30	NPOR-repeat (pu)	-10
30	DPOR-repeat (pu)	-10
-0.5	RHOC (g/cc)	0.5
4000	LTEN (lb)	0
-0.5	RHOC-repeat (g/cc)	0.5

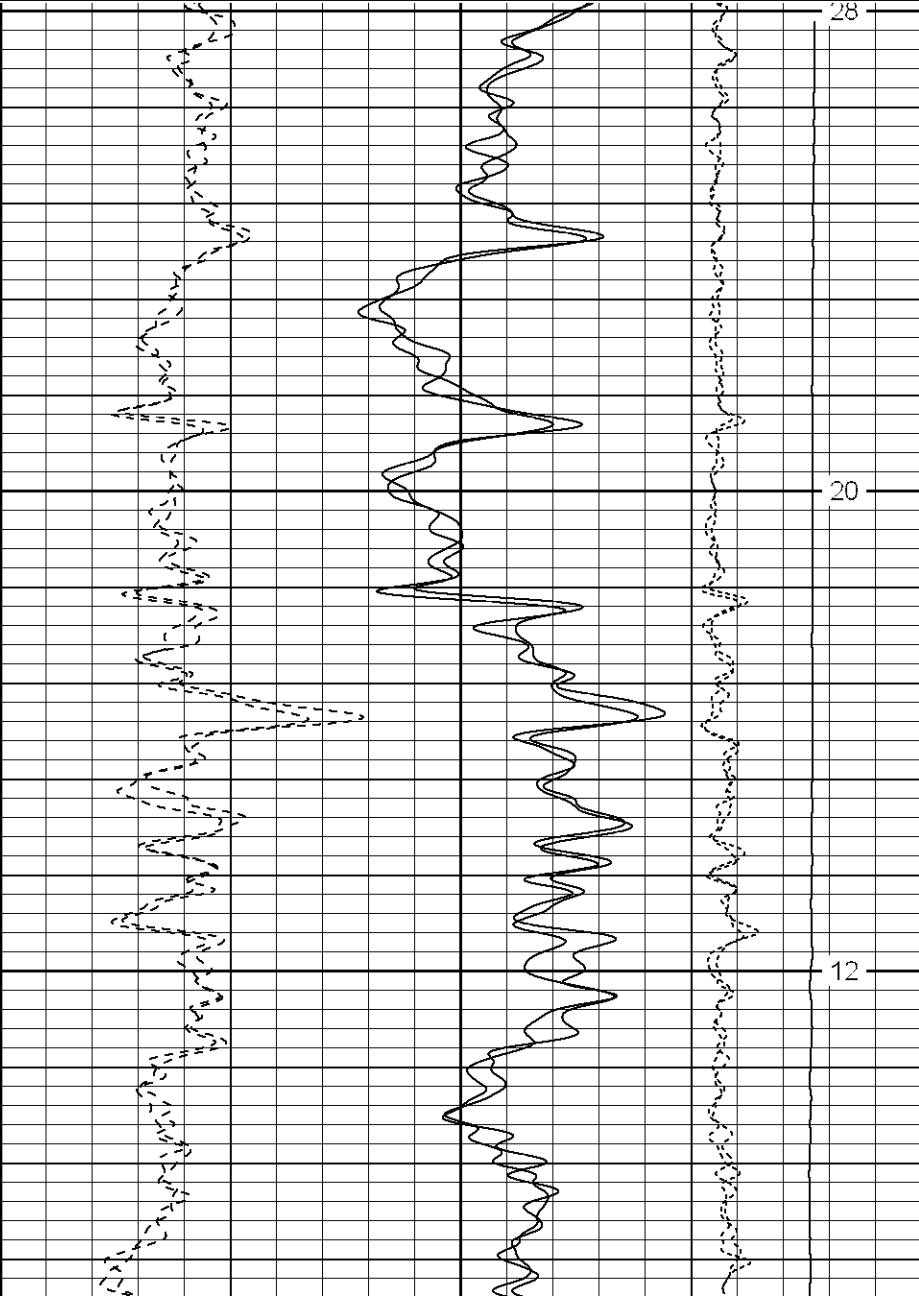
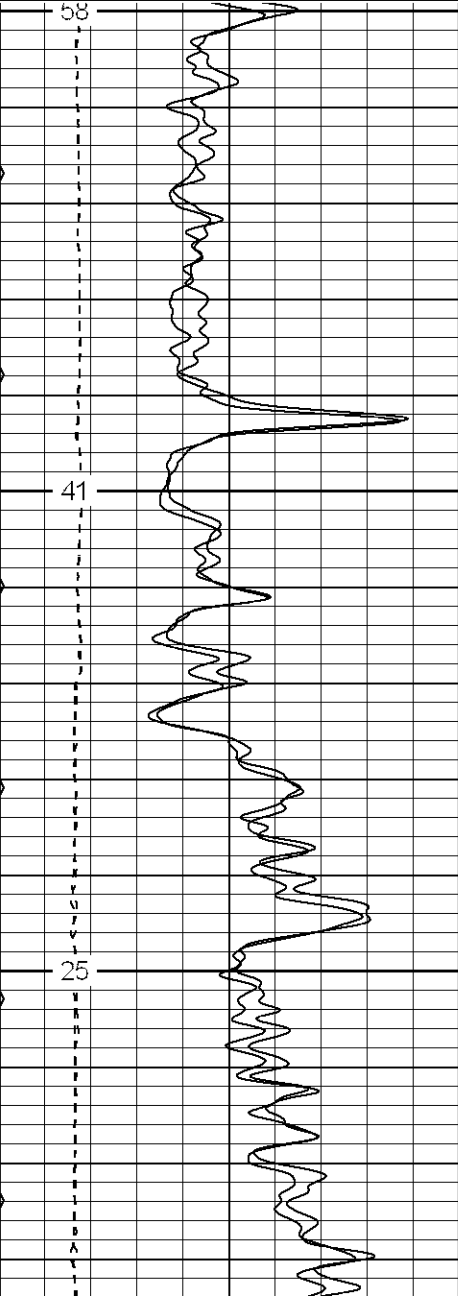

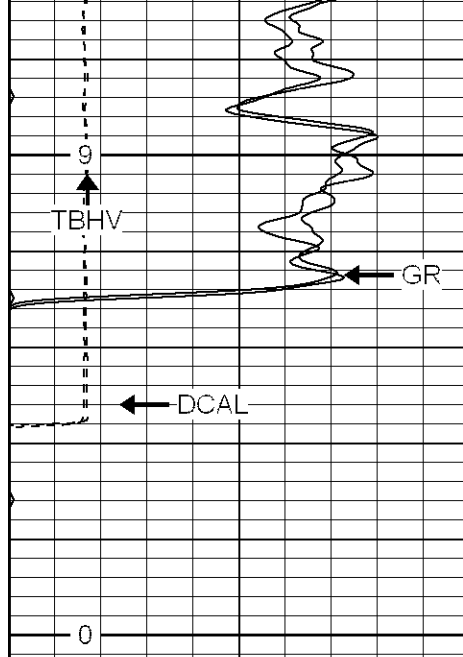

0	GR (GAPI)	200
6	DCAL (in)	16
0	MINMK	80
0	GR-repeat (GAPI)	200
6	DCAL-repeat (in)	16

2000

2050

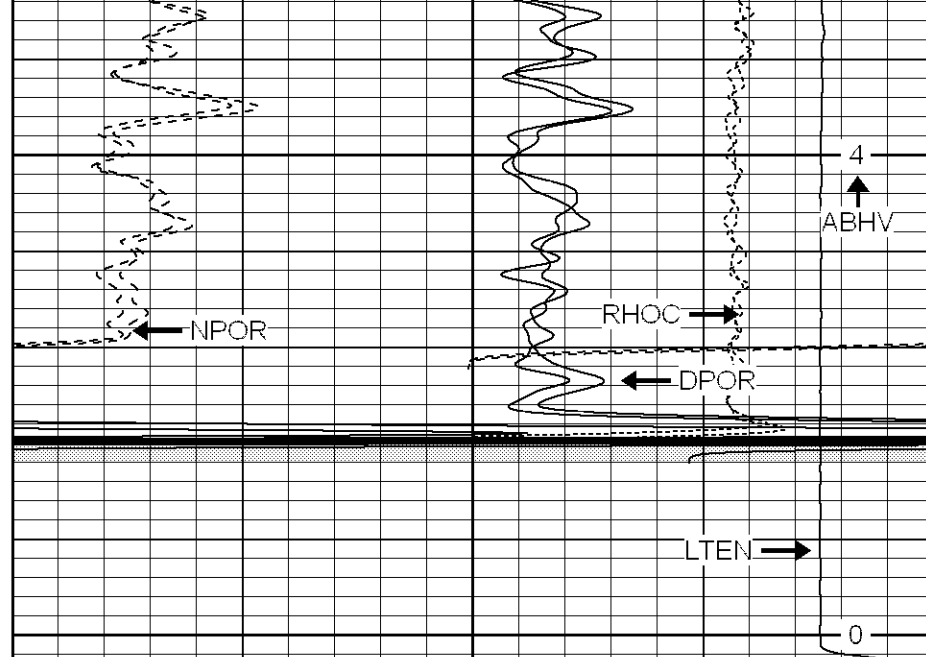

30	NPOR (pu)	-10
30	DPOR (pu)	-10
30	NPOR-repeat (pu)	-10
30	DPOR-repeat (pu)	-10
-0.5	RHOC (g/cc)	0.5
4000	LTEN (lb)	0
-0.5	RHOC-repeat (g/cc)	0.5



SUPERIOR

Black Lick, Pa.
Mercer, Pa.
Wooster, Oh.
Cleveland, Ok.
Trinidad, Co.

High Resolution Pass

Database File: xtoge3016.db
Dataset Pathname: pass2.3
Presentation Format: cdlhr
Dataset Creation: Tue Feb 27 08:10:44 2007 by Calc Open-Cased 061129
Charted by: Depth in Feet scaled 1:120

0	GR (GAPI)	200
6	DCAL (in)	16

1	RHOB (g/cc)	3
-0.5	RHOC (g/cc)	0.5

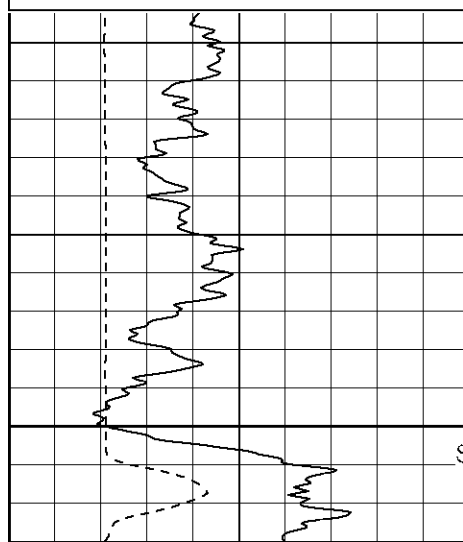

500
Surface Casing

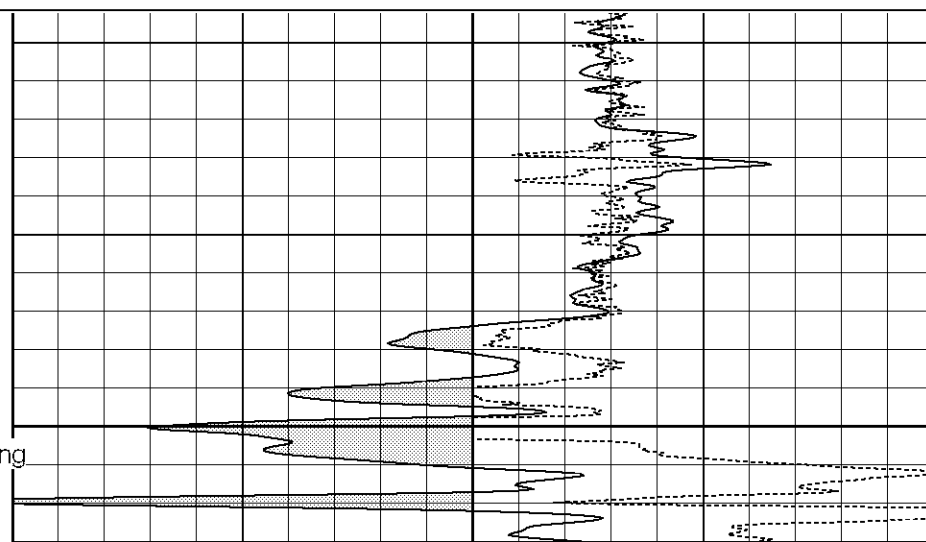

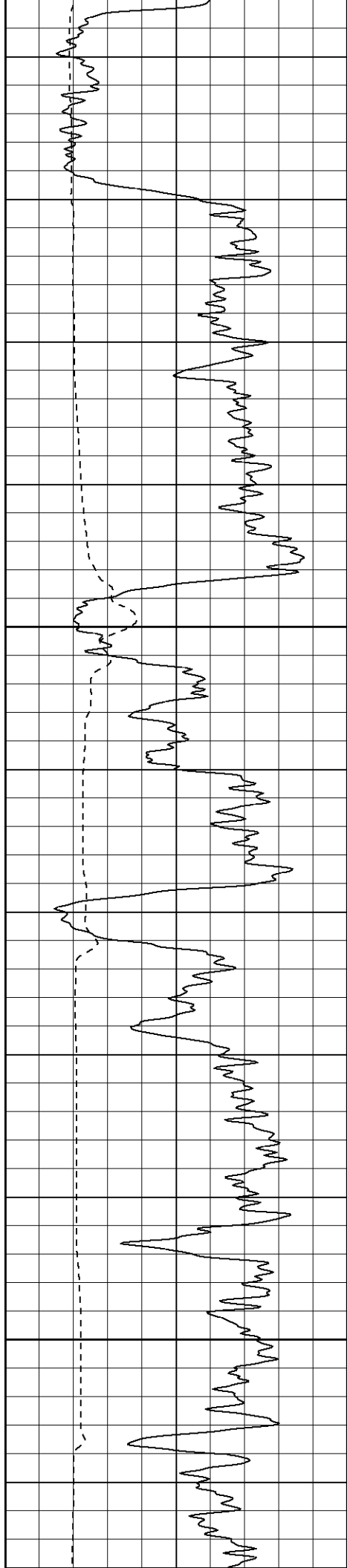

550

600

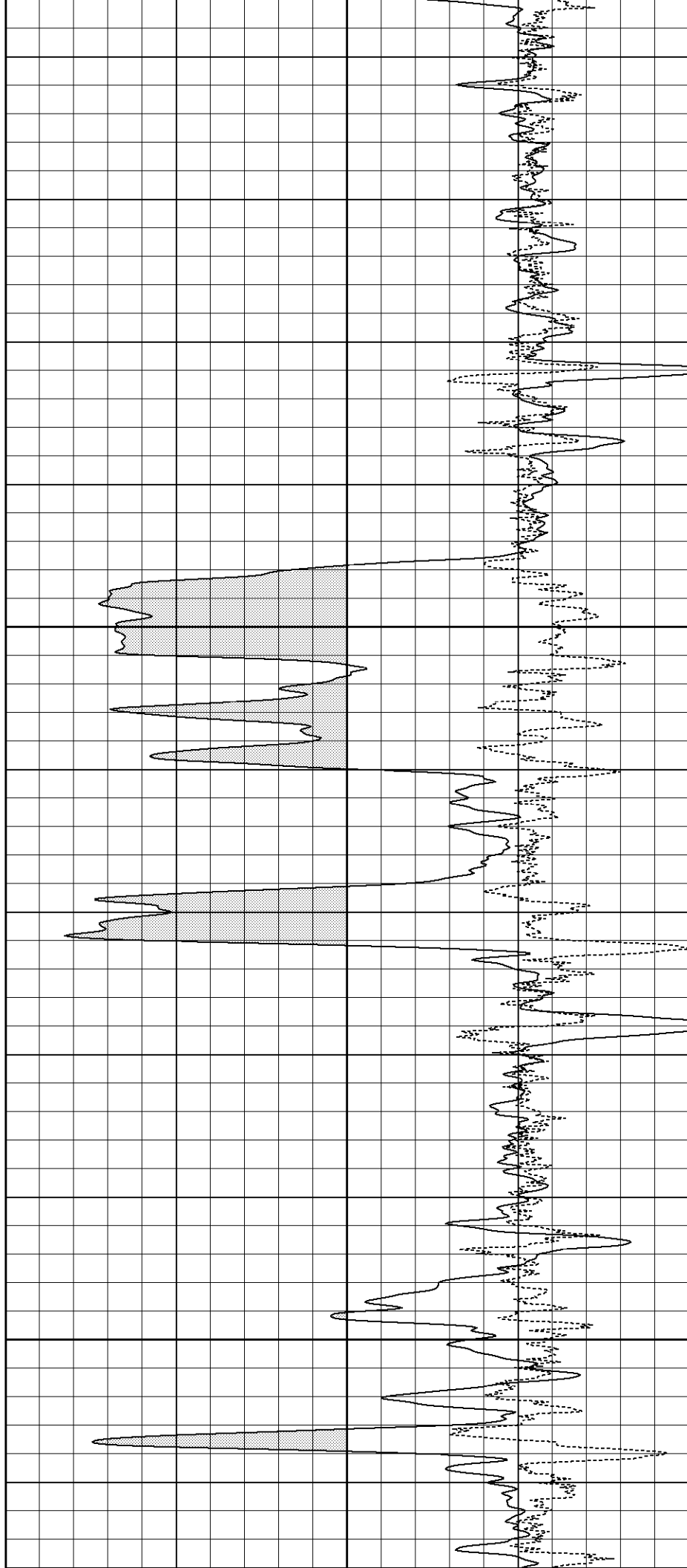

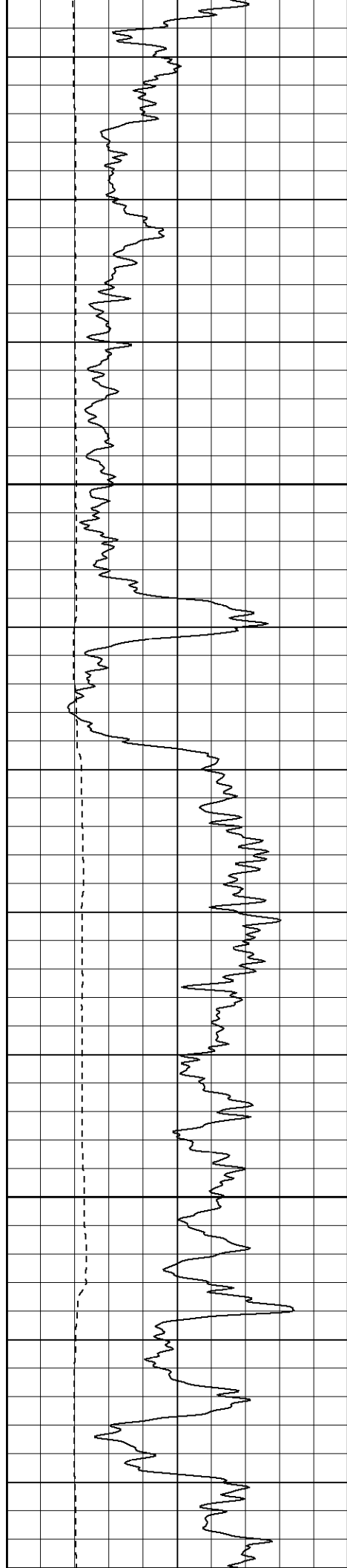

650

700

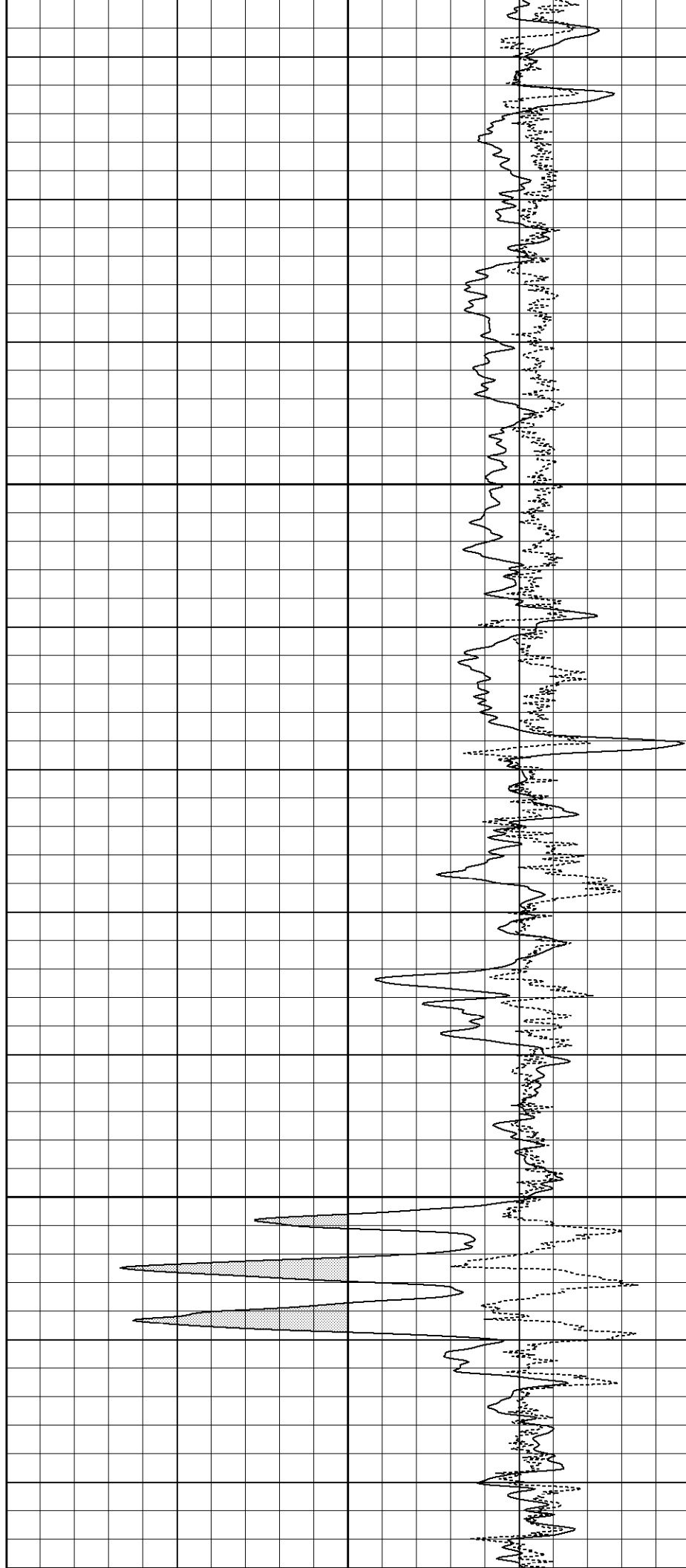

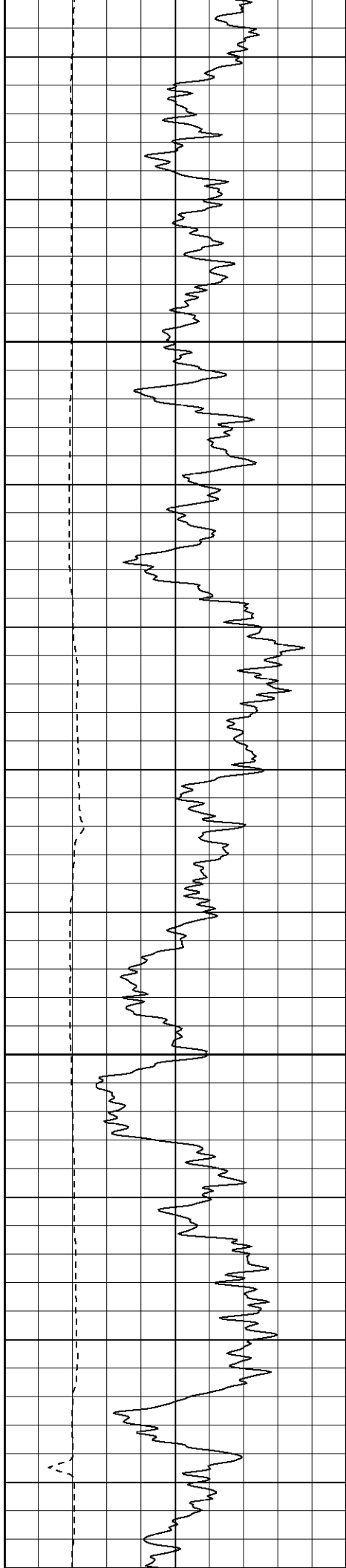

750

800

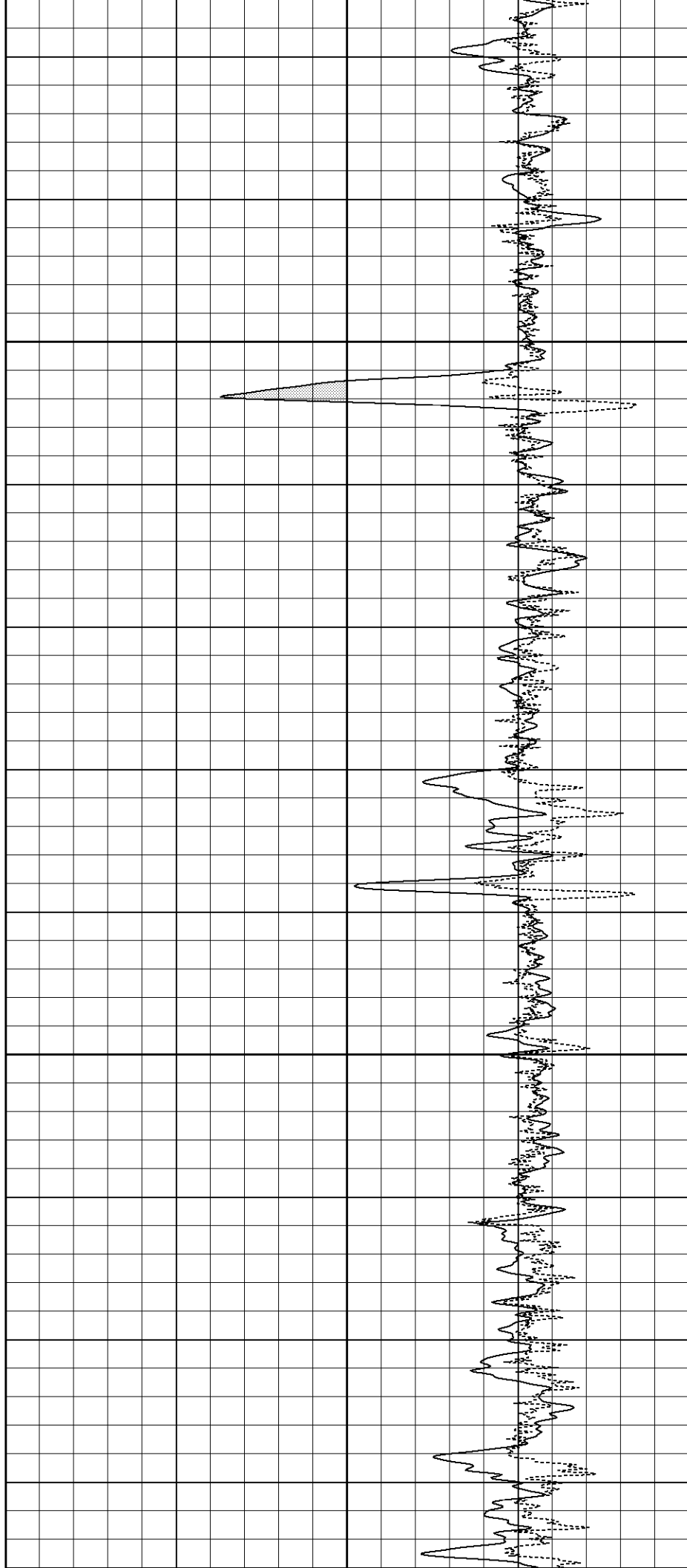

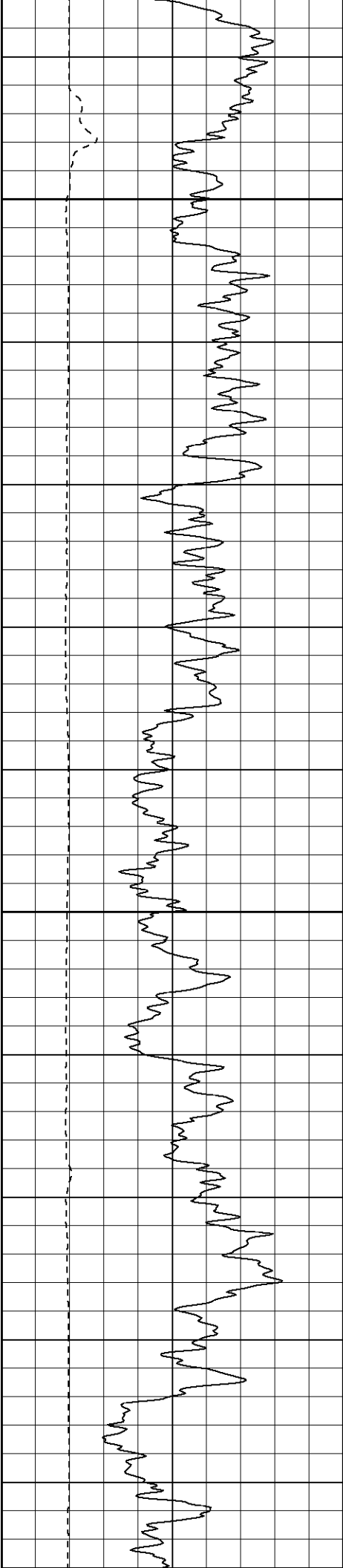

850

900

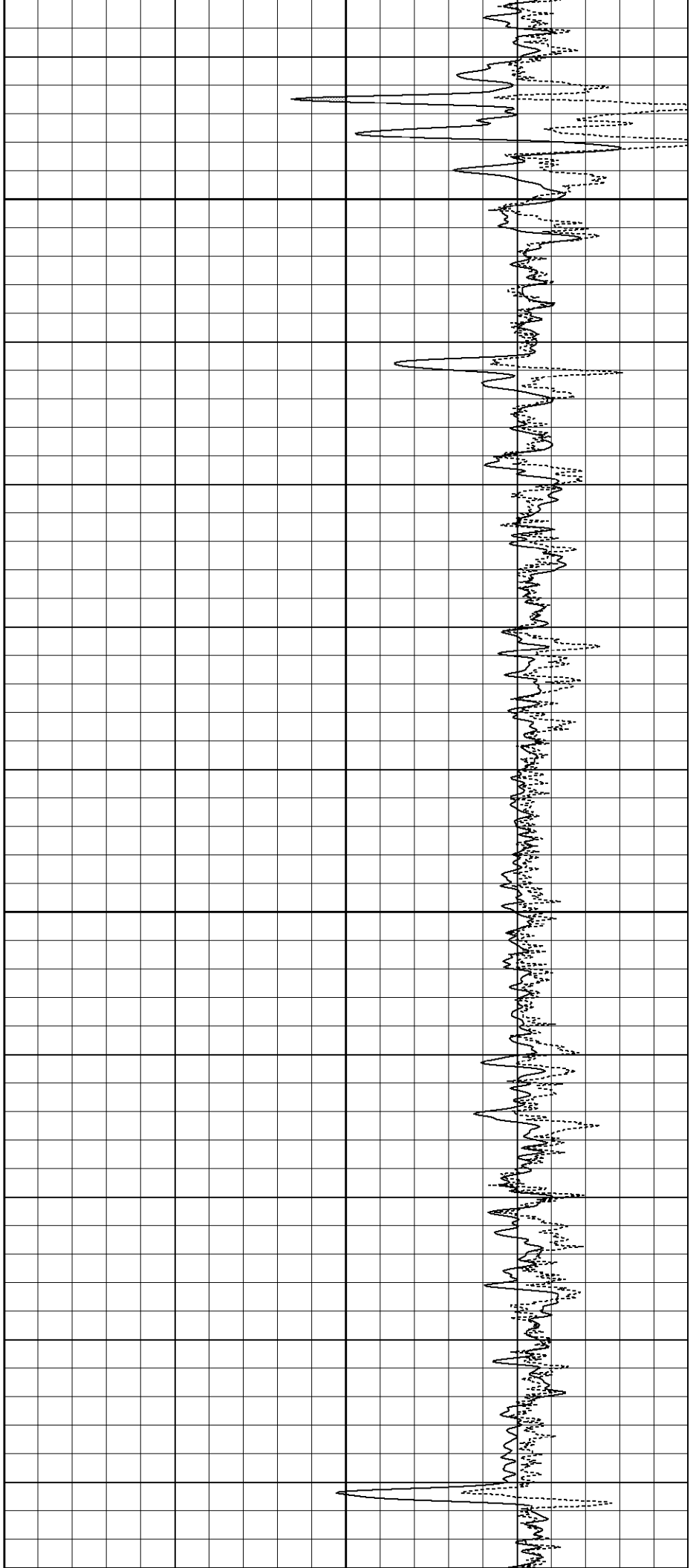

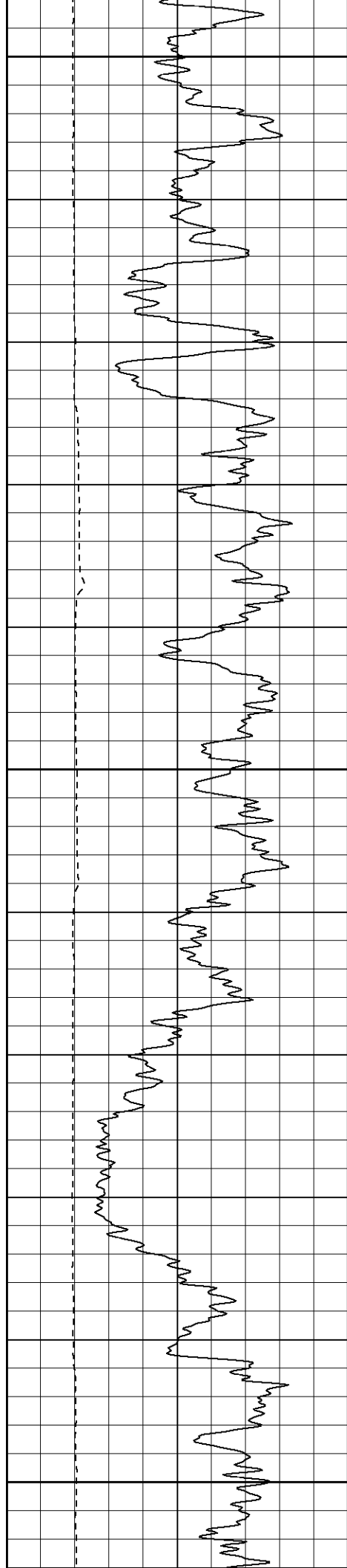

950

1000

1050

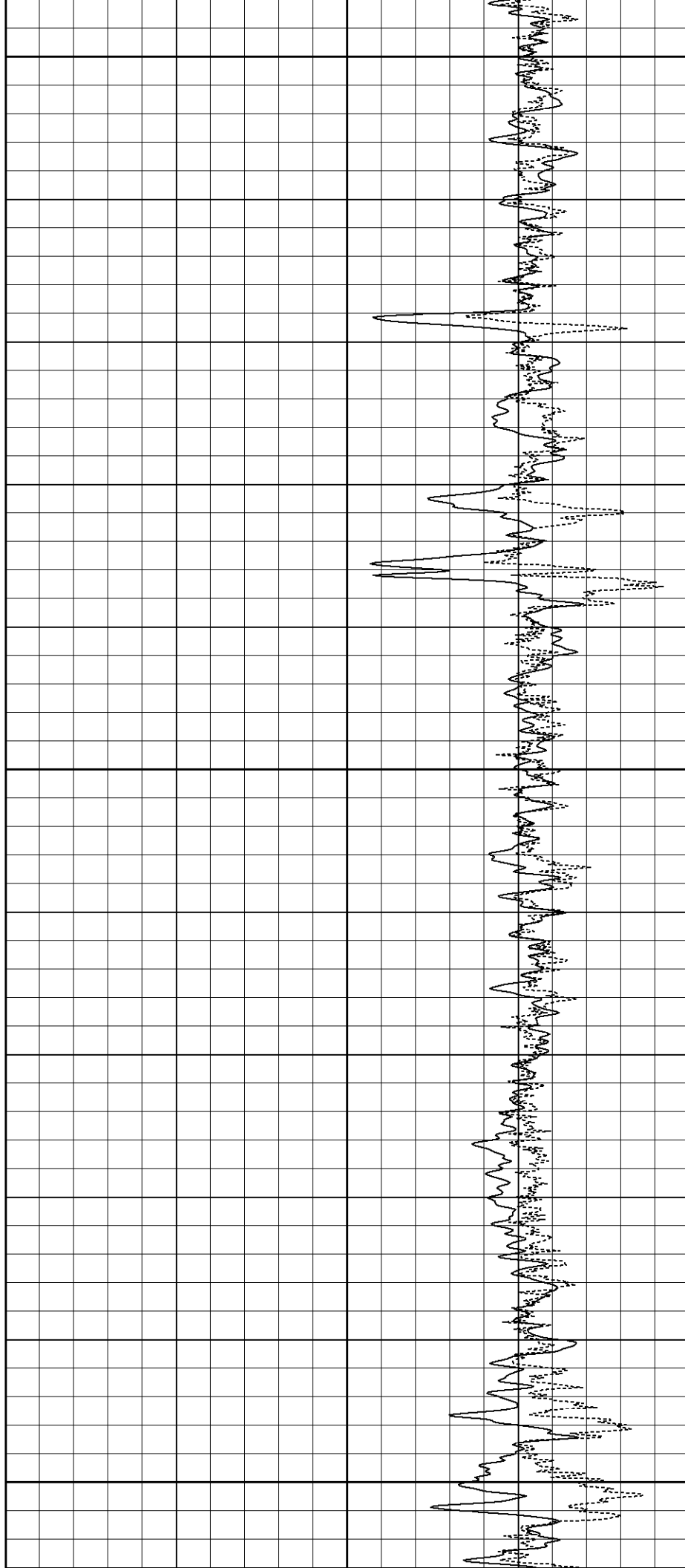

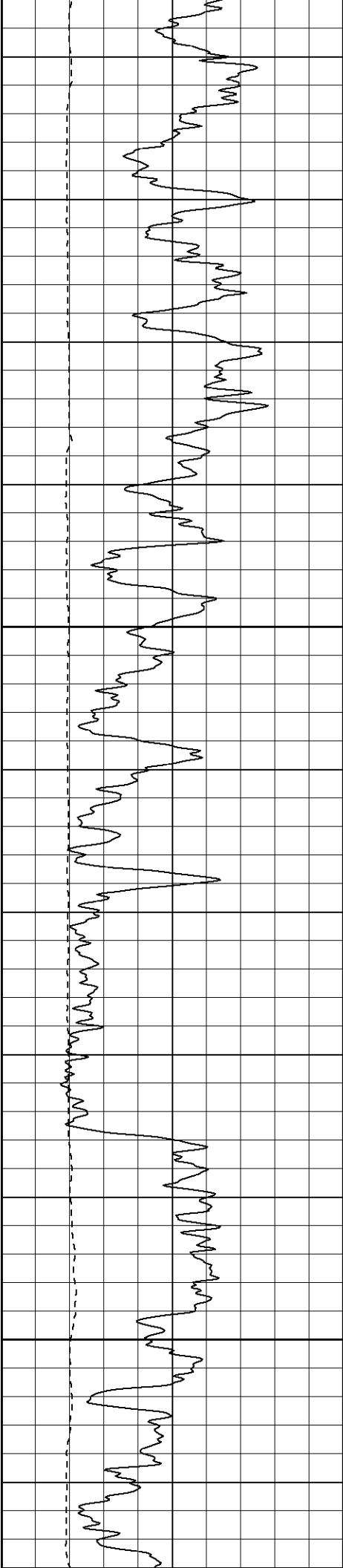

1100

1150

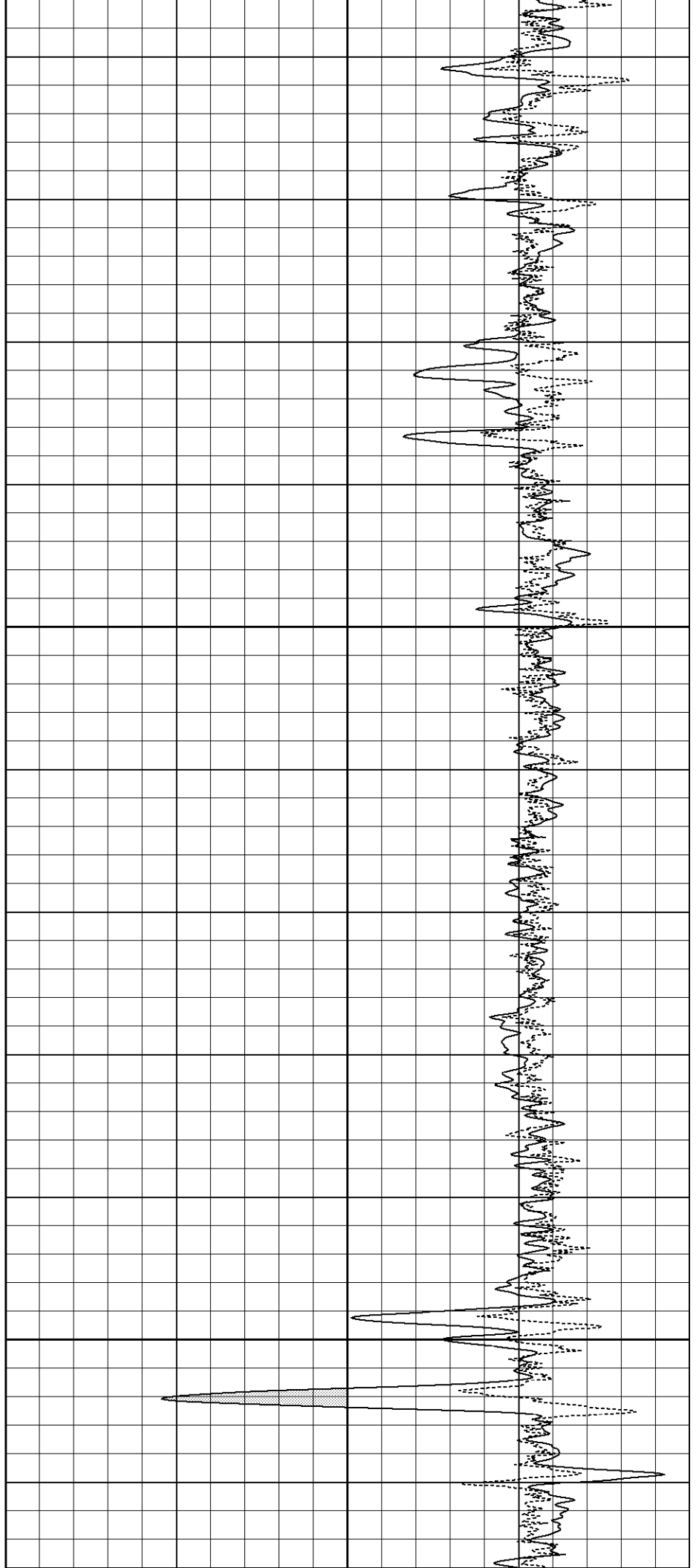

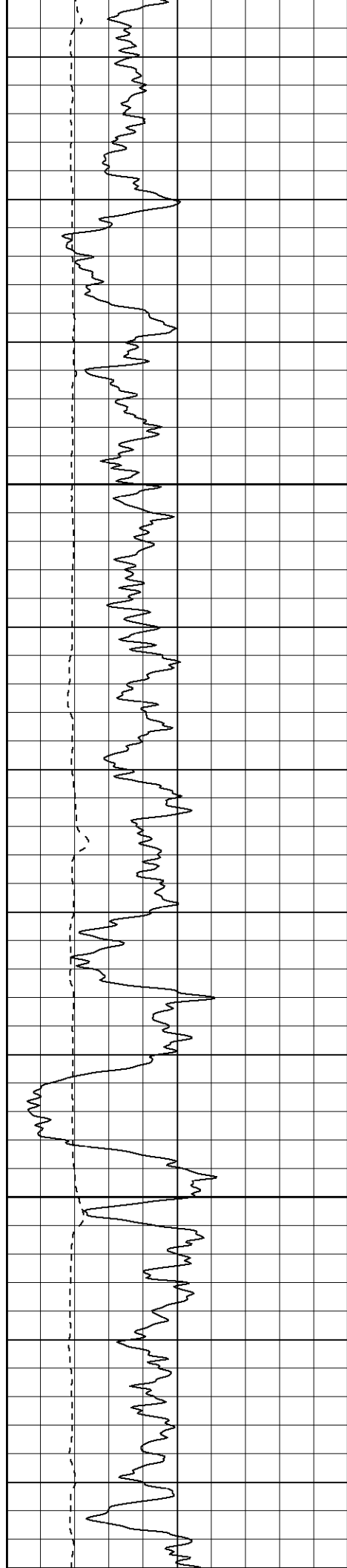

1200

1250

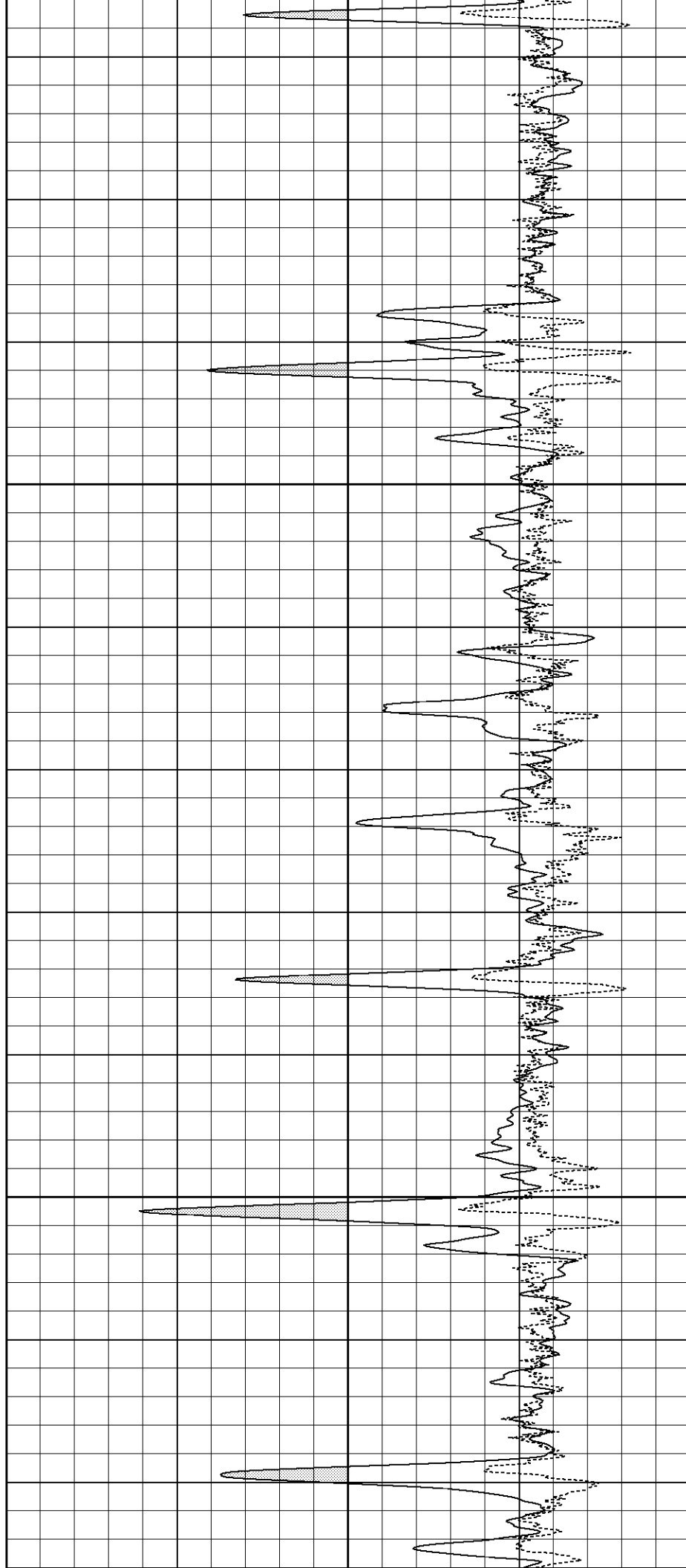

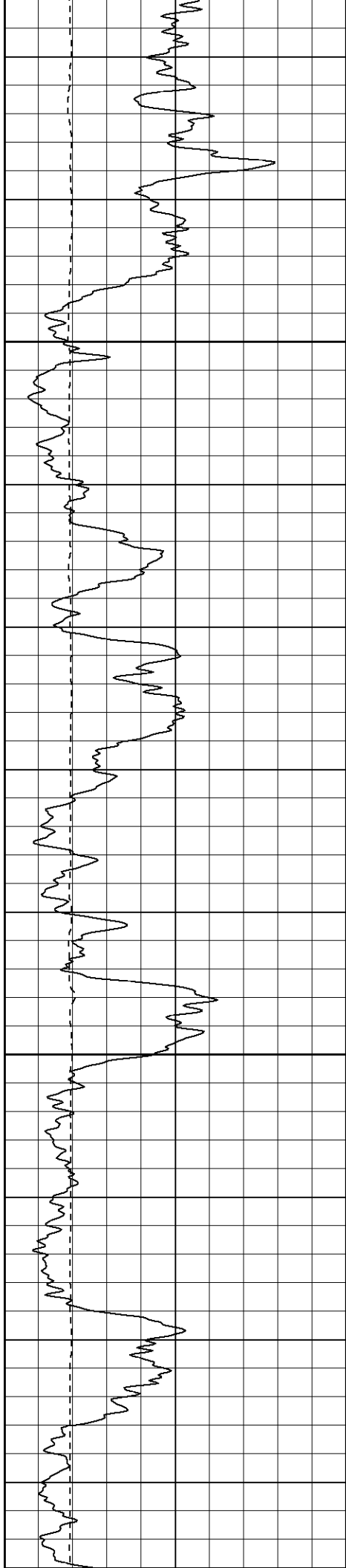

1300

1350

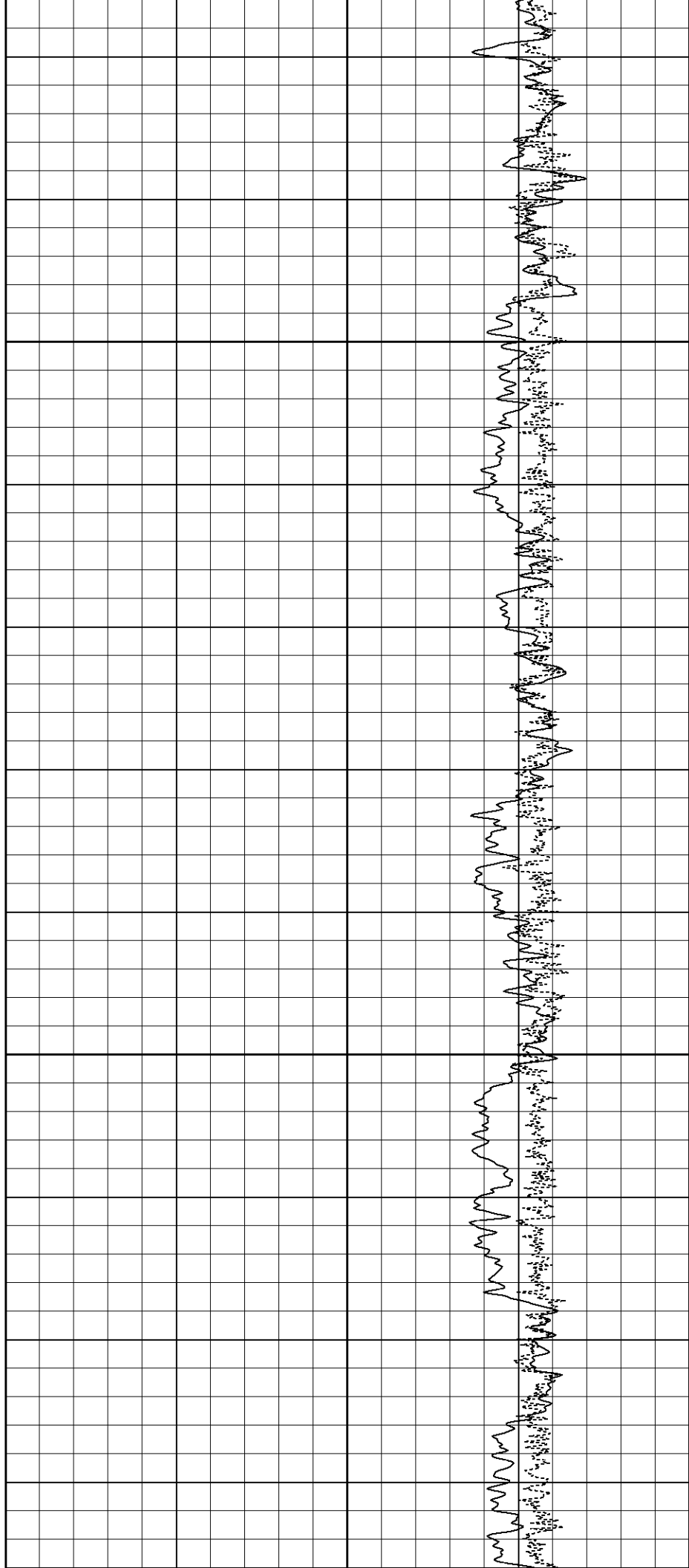

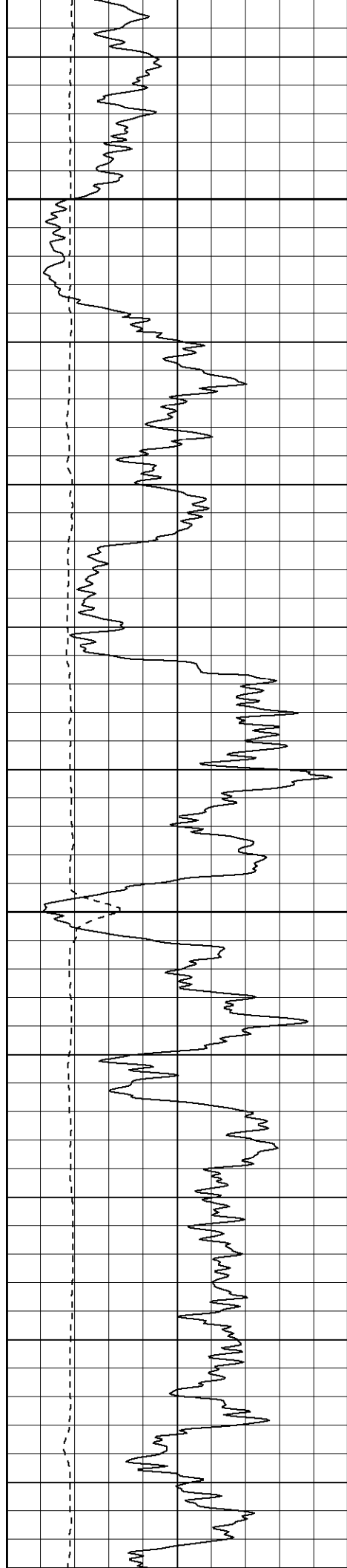

1400

1450

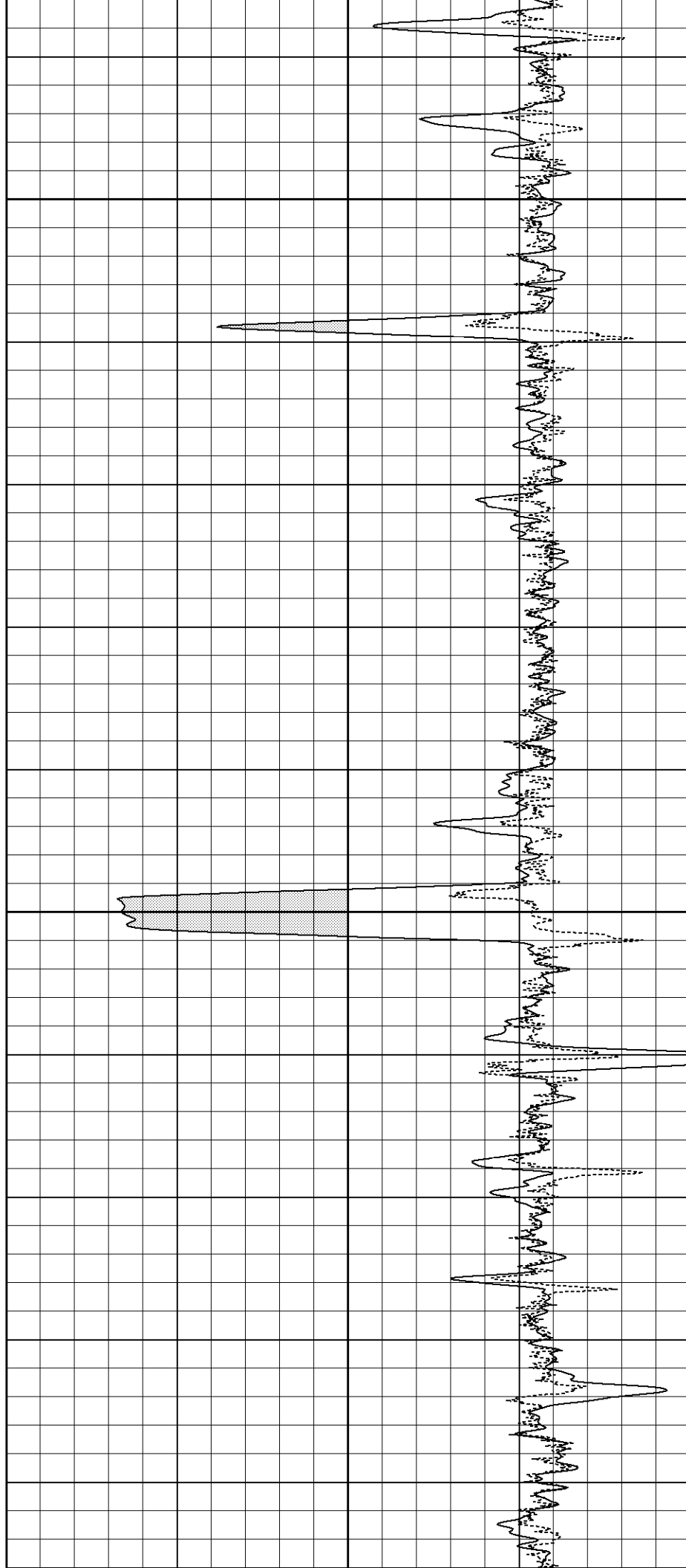

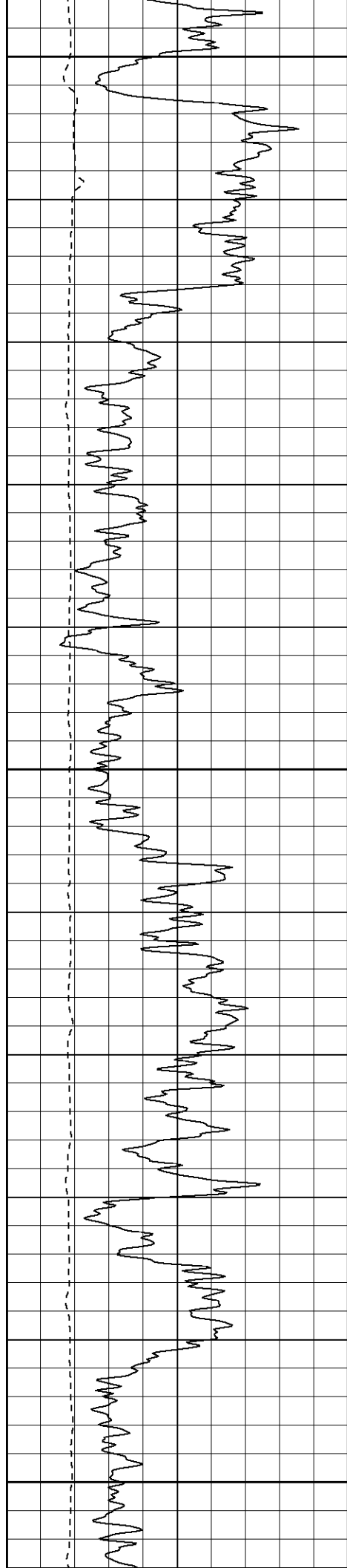

1500

1550

1600

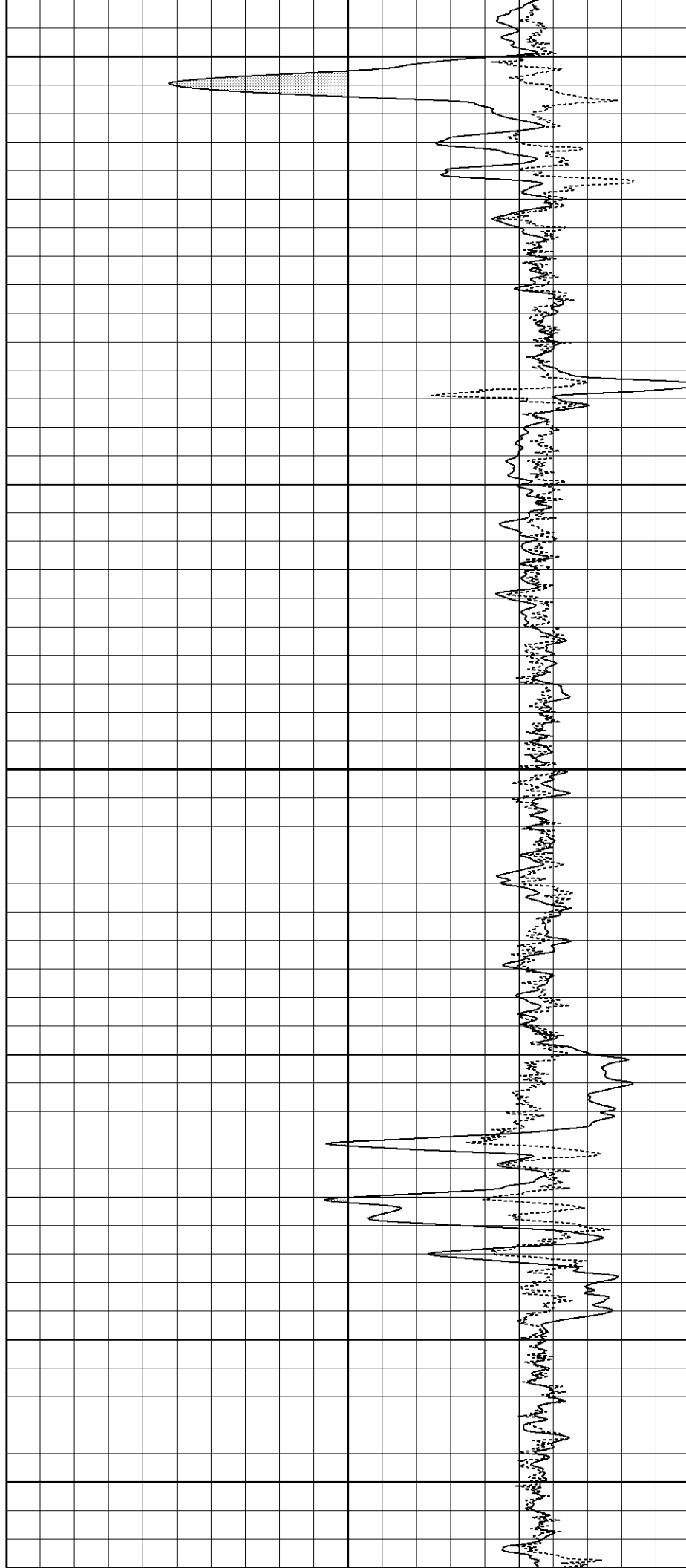

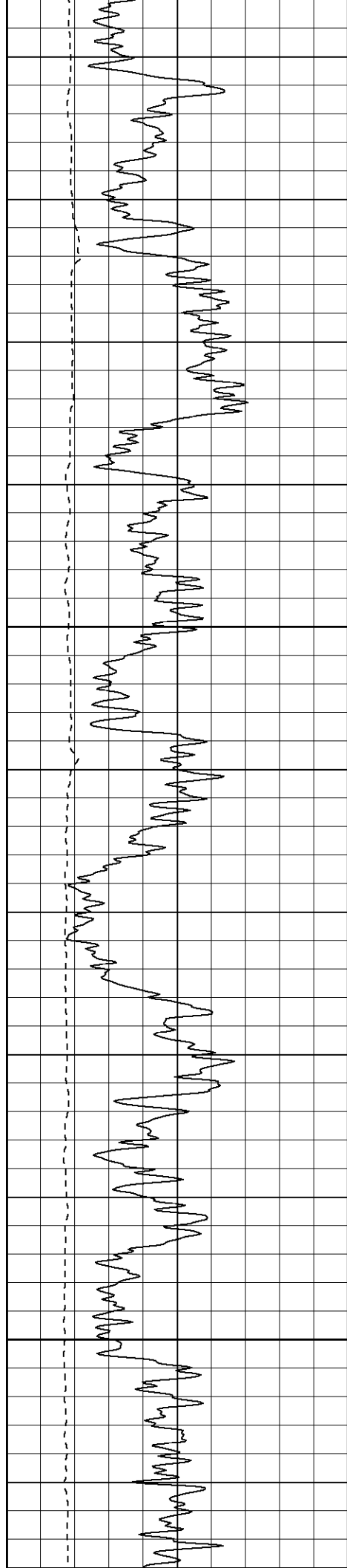

1650

1700

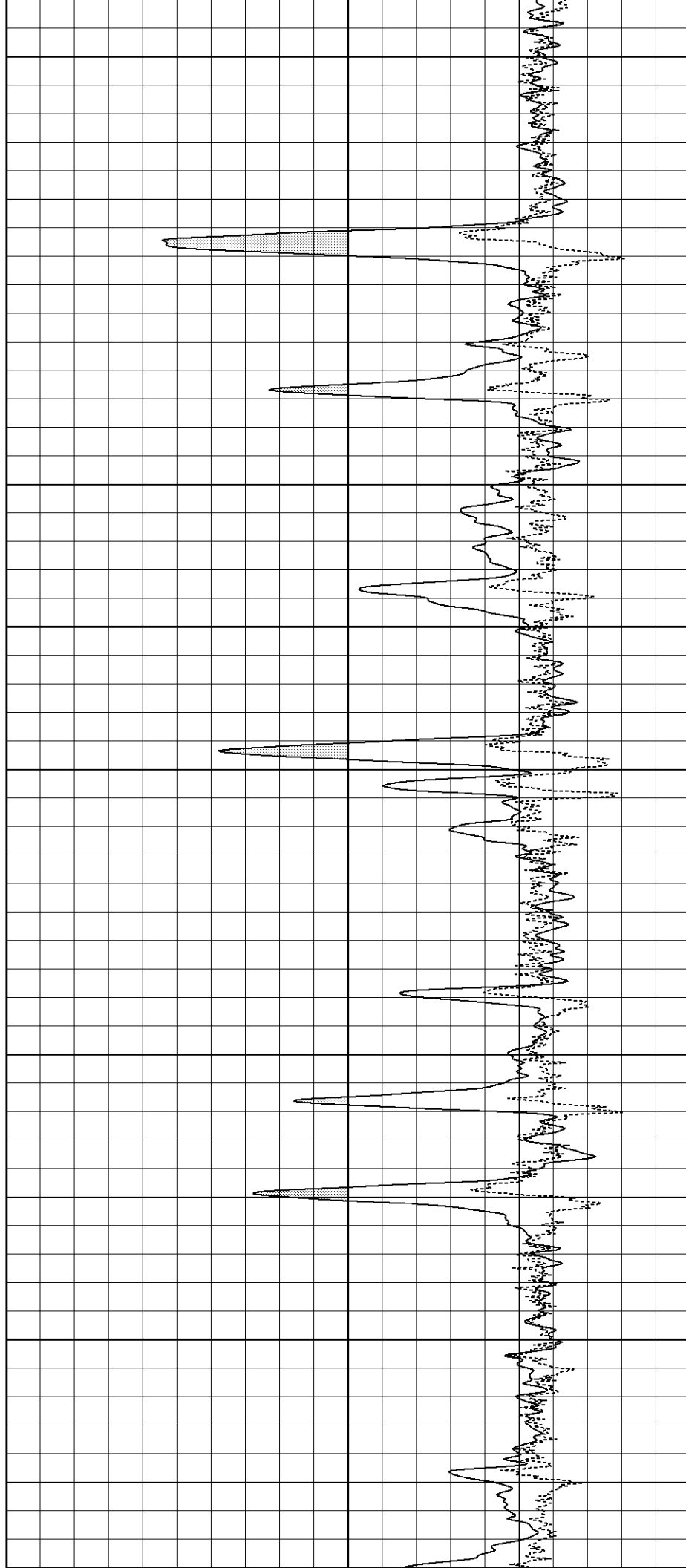

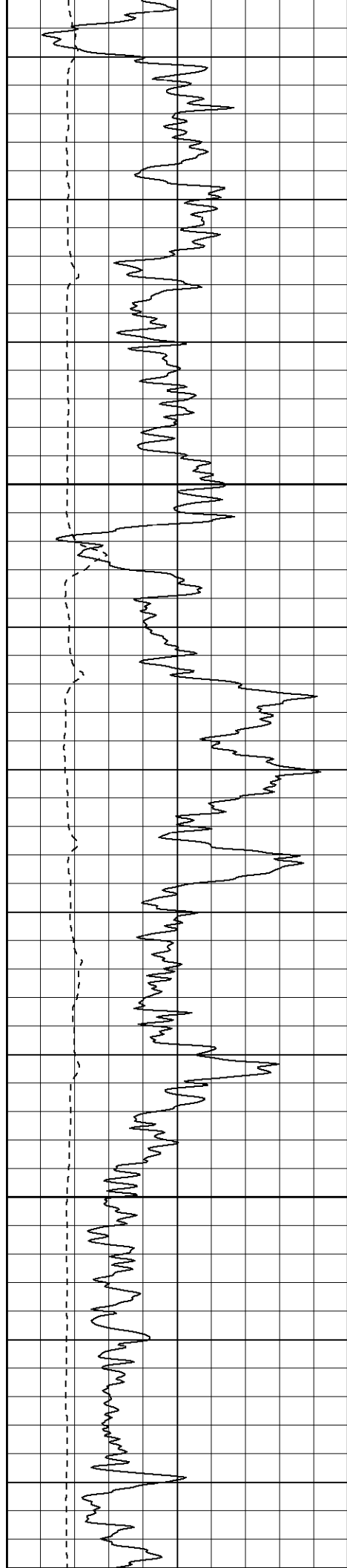

1750

1800

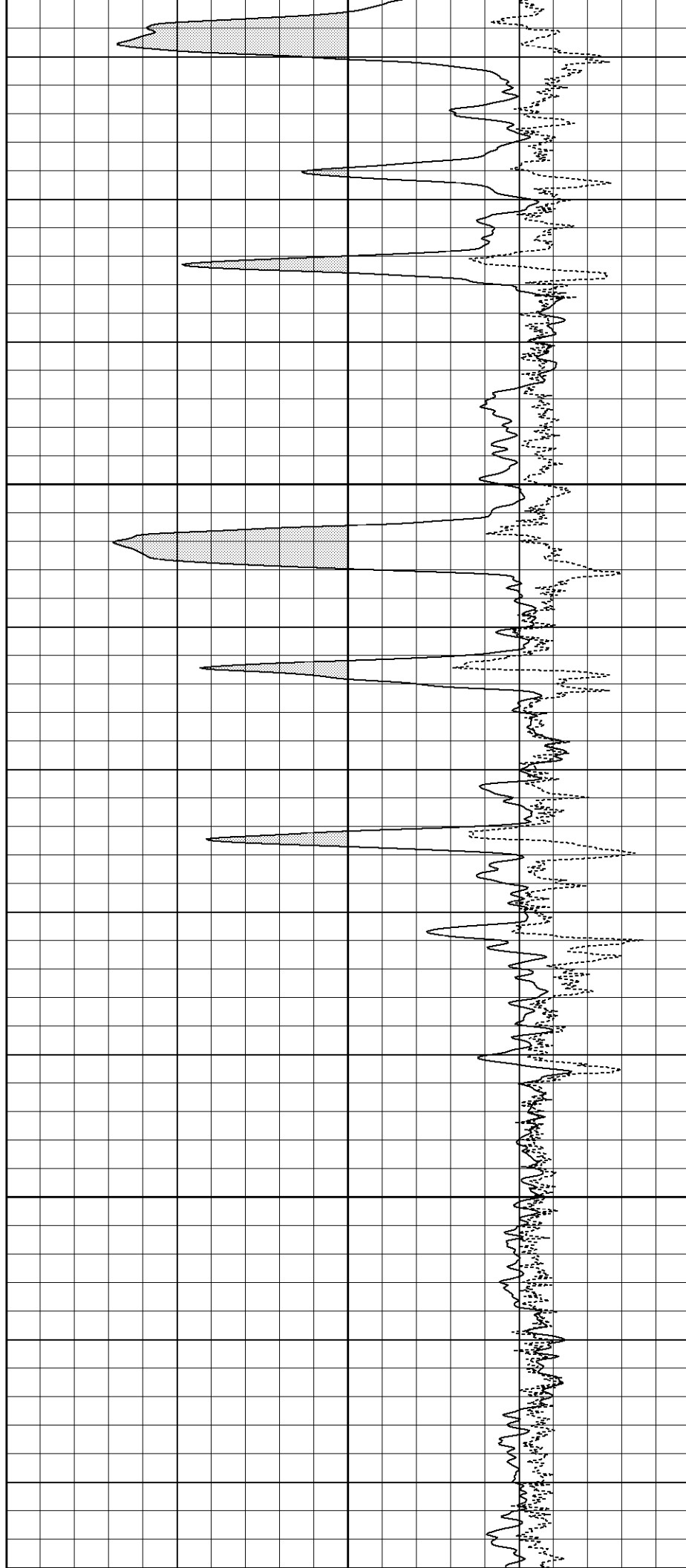

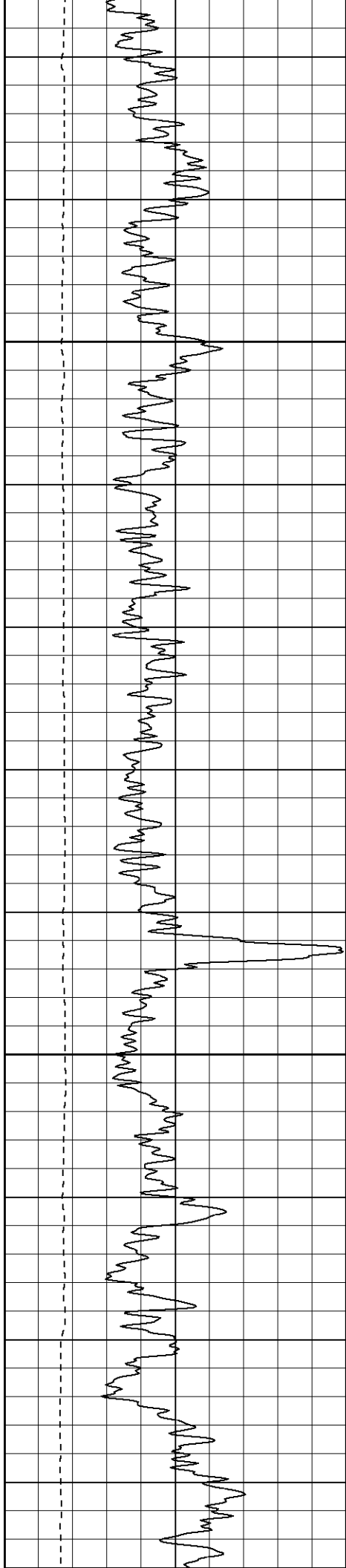

1850

1900

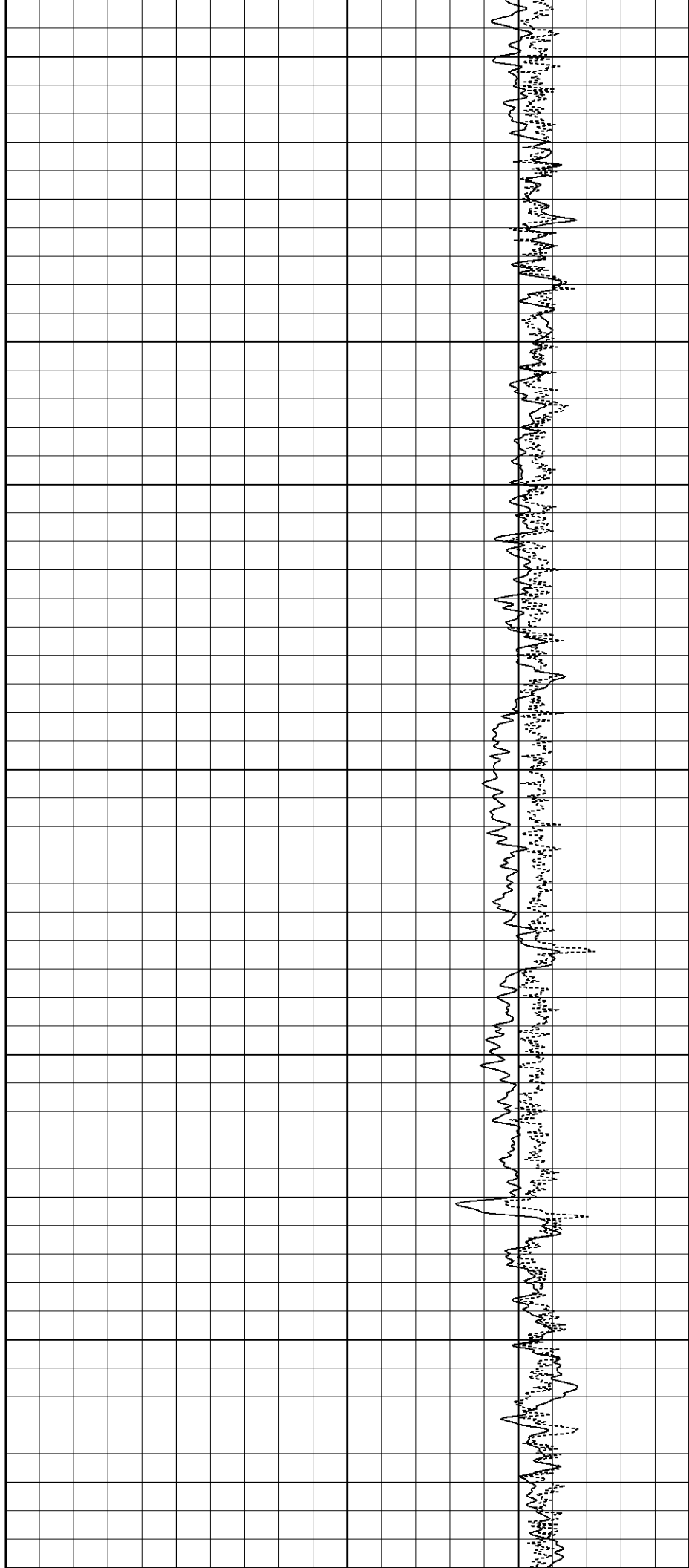

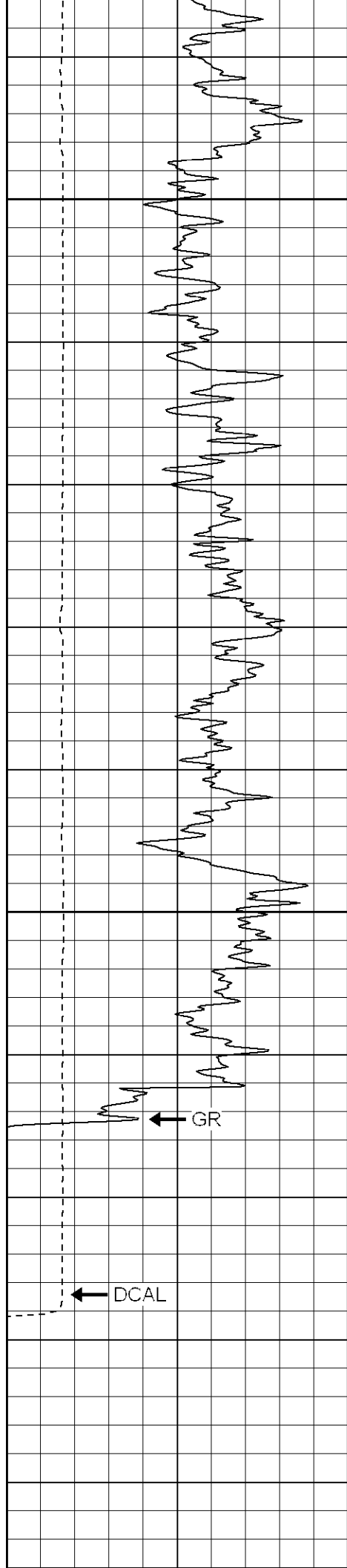

1950

2000

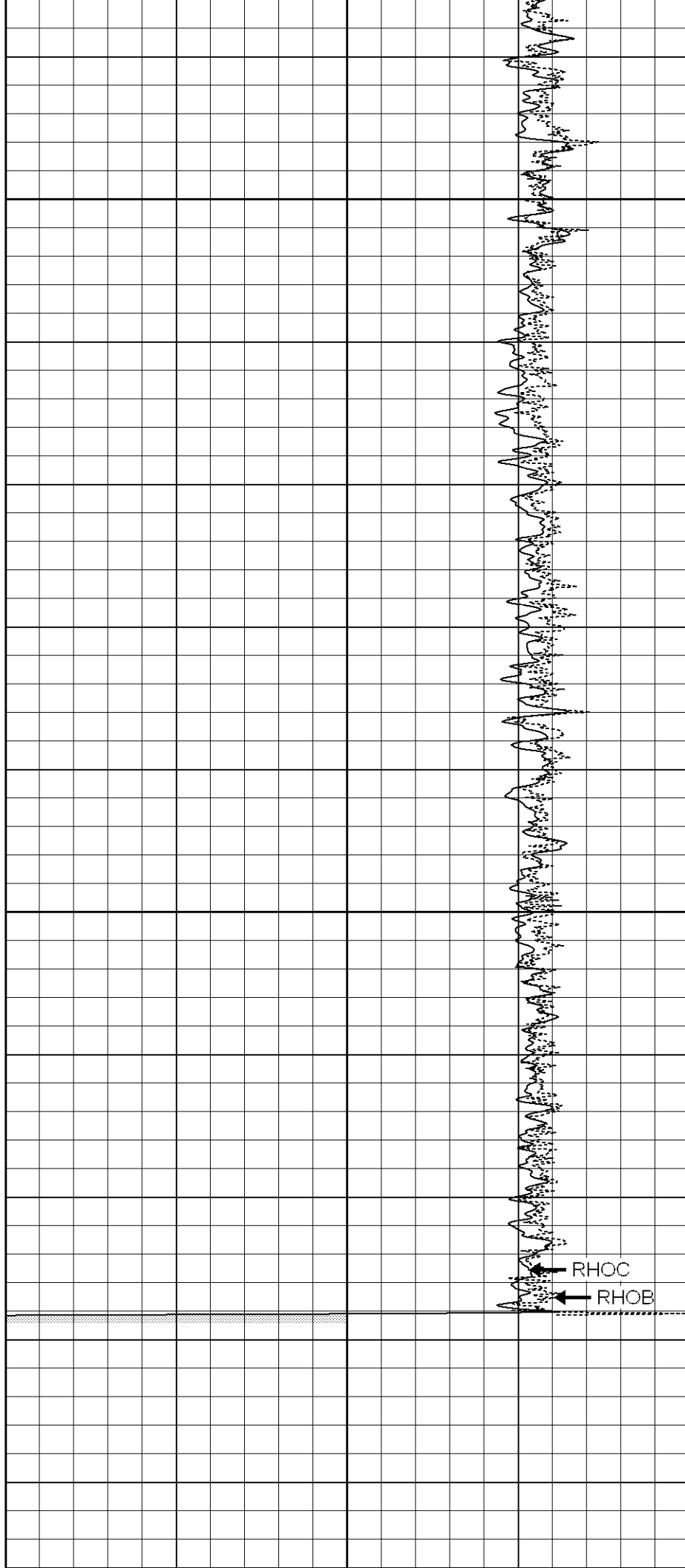





RHOC

RHOB

Neutron Calibration Report		
Serial Number:	802	
Tool Model:	2.75POH	
Performed:	Fri Feb 09 08:32:01 2007	
Calibrator Value:	1	NAPI
Calibrator Reading:	1	cps
Sensitivity:	1	NAPI/cps

Gamma Ray Calibration Report		
Serial Number:	804	
Tool Model:	2.75POH	
Performed:	Fri Feb 09 00:46:24 2007	
Calibrator Value:	1.0	GAPI
Background Reading:	0.0	cps
Calibrator Reading:	1.0	cps
Sensitivity:	0.8100	GAPI/cps

Sensor	Offset (ft)	Schematic	Description	Len (ft)	OD (in)	Wt (lb)
GR	37.84		None	0.75	1.50	5.00
			GR-2.75POH (804) Probe	3.73	2.75	43.00
NEU	32.30		NEU-2.75POH (802) Probe Epithermal	4.75	2.75	58.00
LSD DCAL SSD	24.47		CDL-2.75POH (902) Probe	8.43	2.75	106.00
	24.19					
	23.95					
			Probe	0.89	3.50	20.00
CILD SP	10.60		DIL-G (5375) Gearhart	20.83	4.00	345.00
	10.60					

