

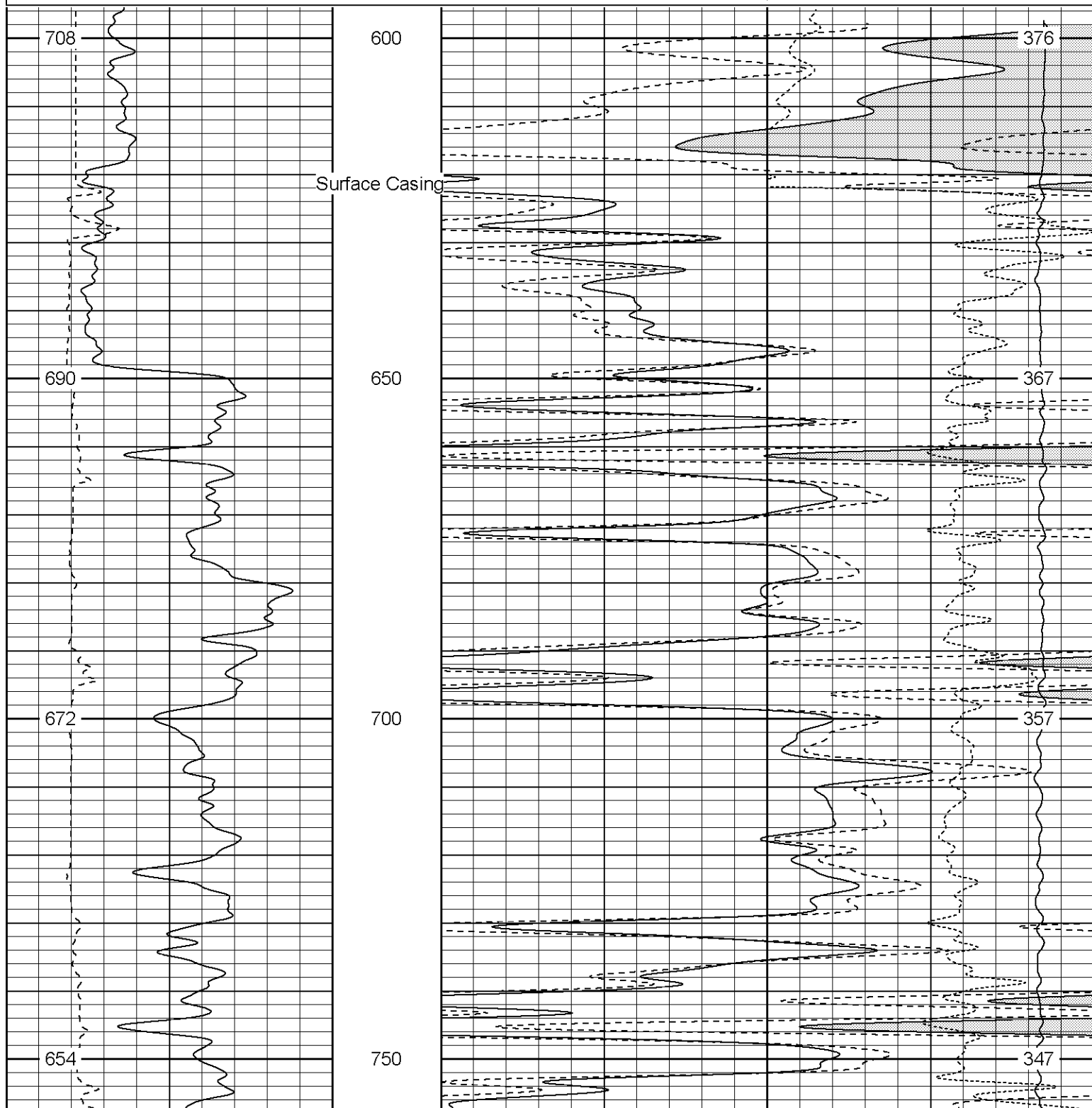

Database File: xtoac0608.db  
Dataset Pathname: pass4.1  
Presentation Format: cdl  
Dataset Creation: Thu Jul 20 05:18:56 2006 by Calc Warrior 7.0 STD Ope  
Charted by: Depth in Feet scaled 1:240

0	GR (GAPI)	200	1	RHOB (g/cc)	2
6	DCAL (in)	16	30	DPOR (pu)	-10
			-0.5	RHOC (g/cc)	0.5
			4000	LTEN (lb)	0

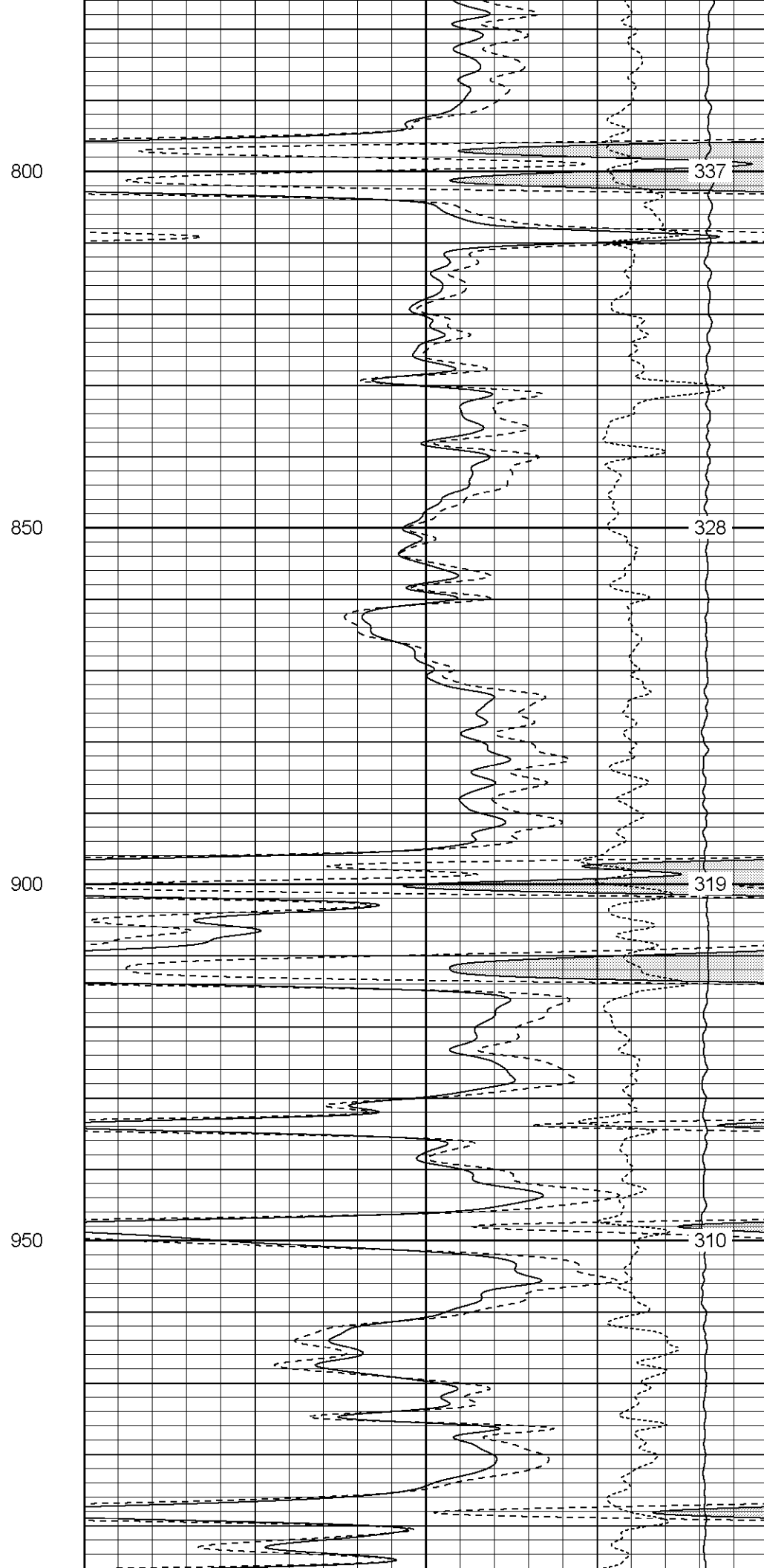

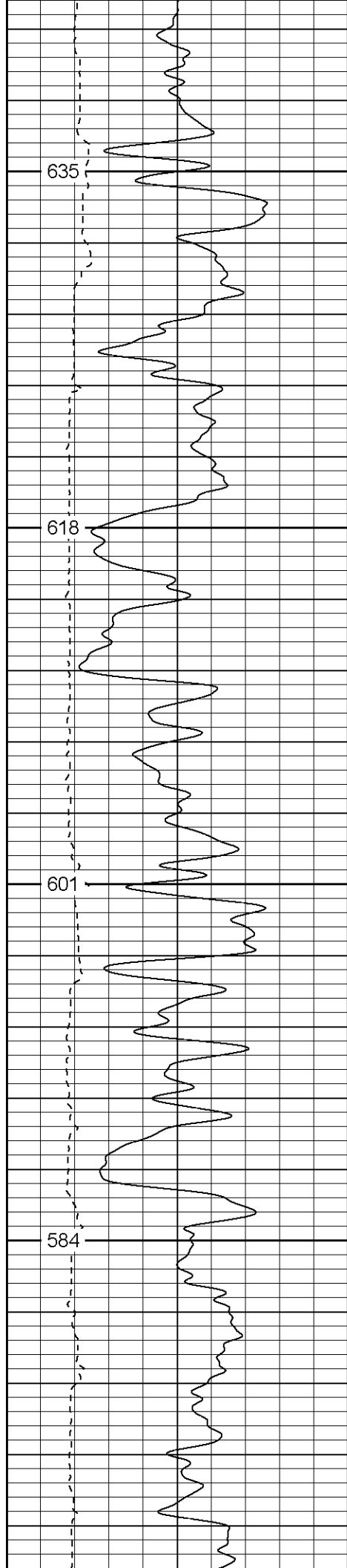

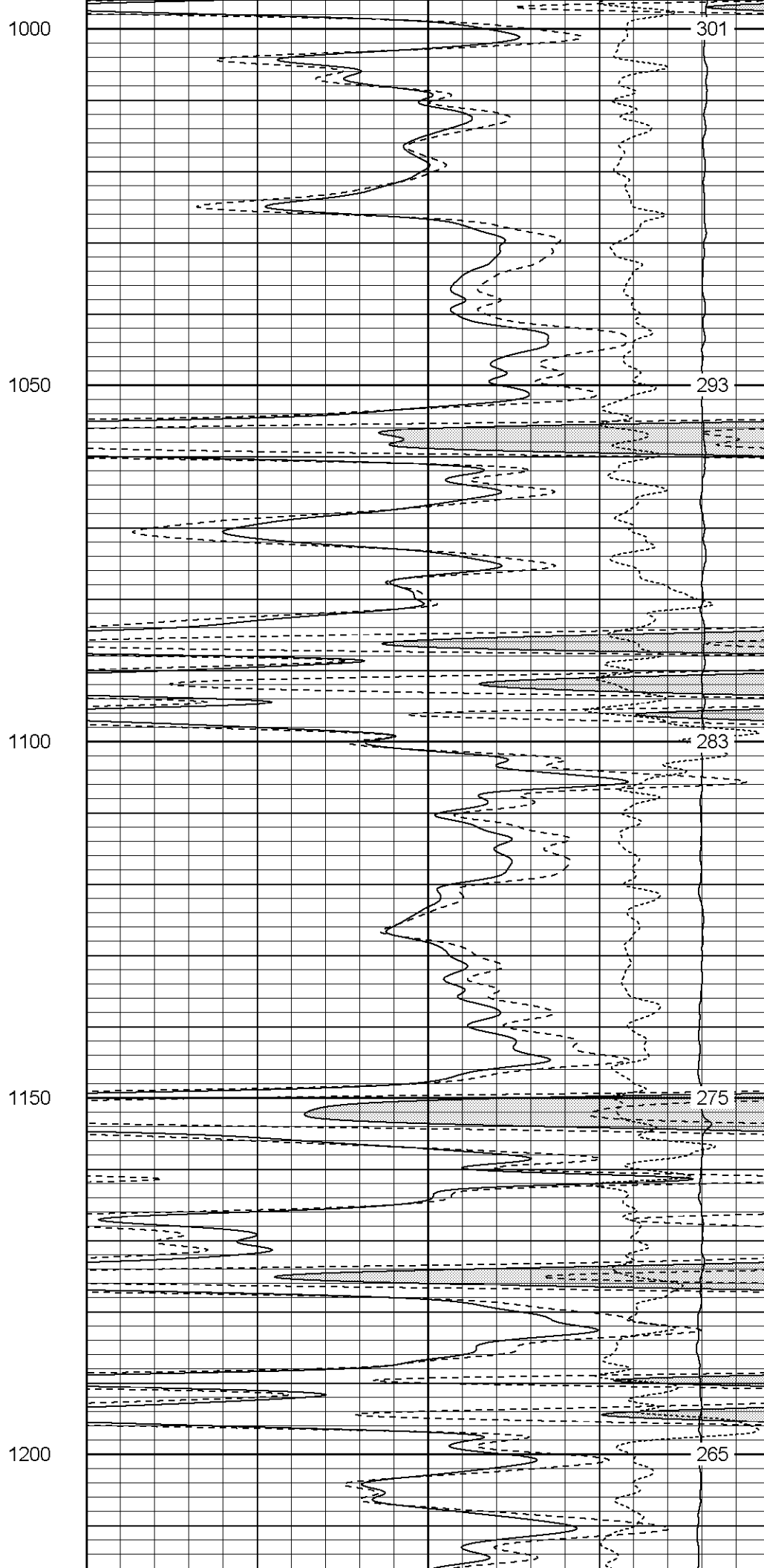
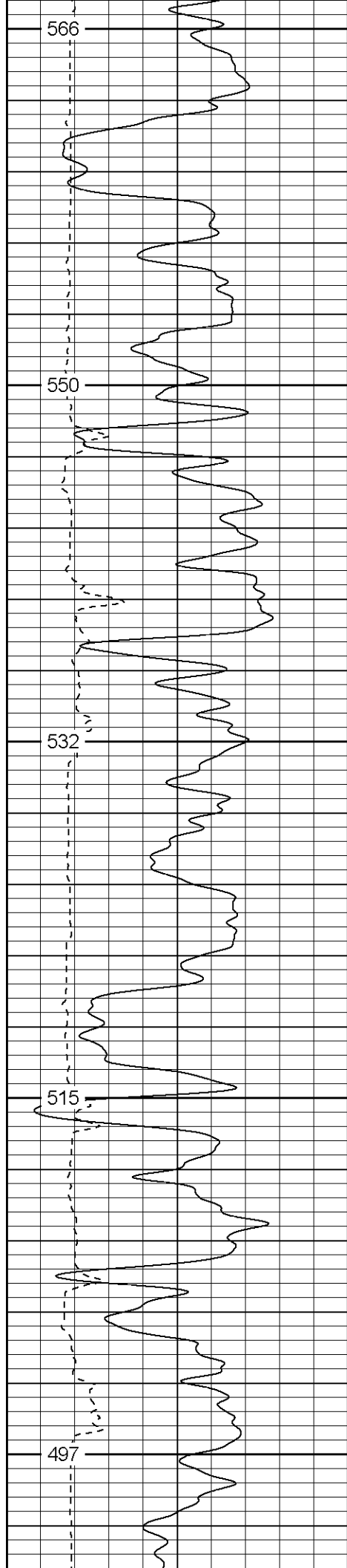

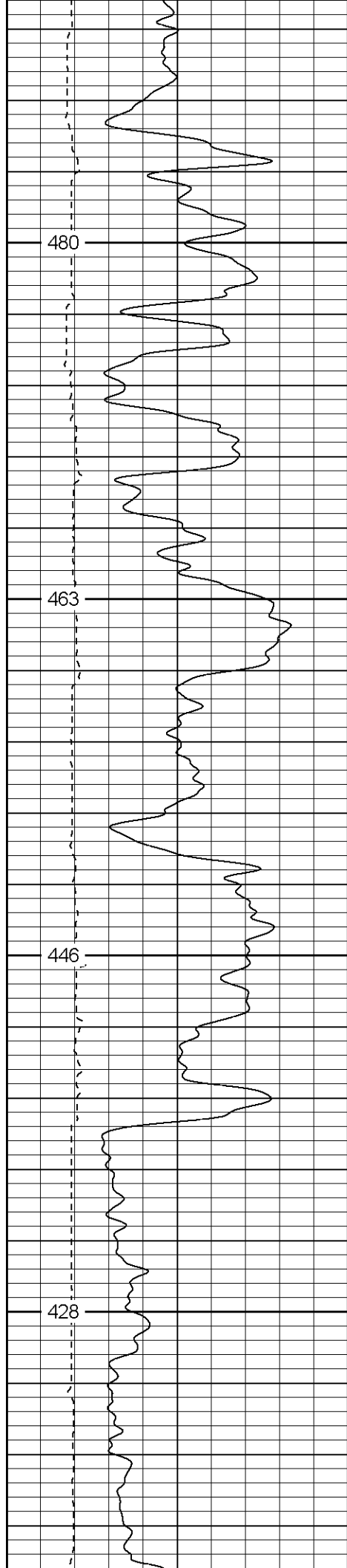

1250

1300

1350

1400

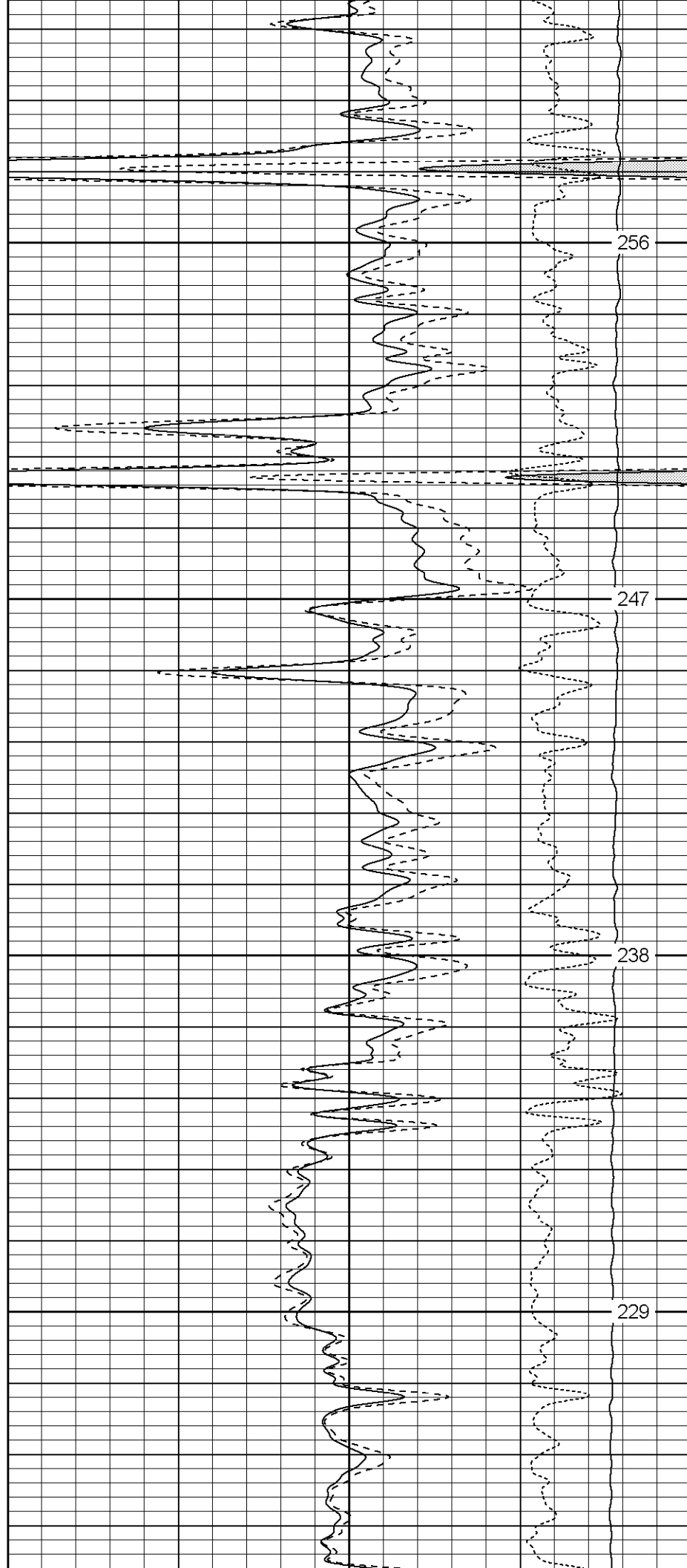



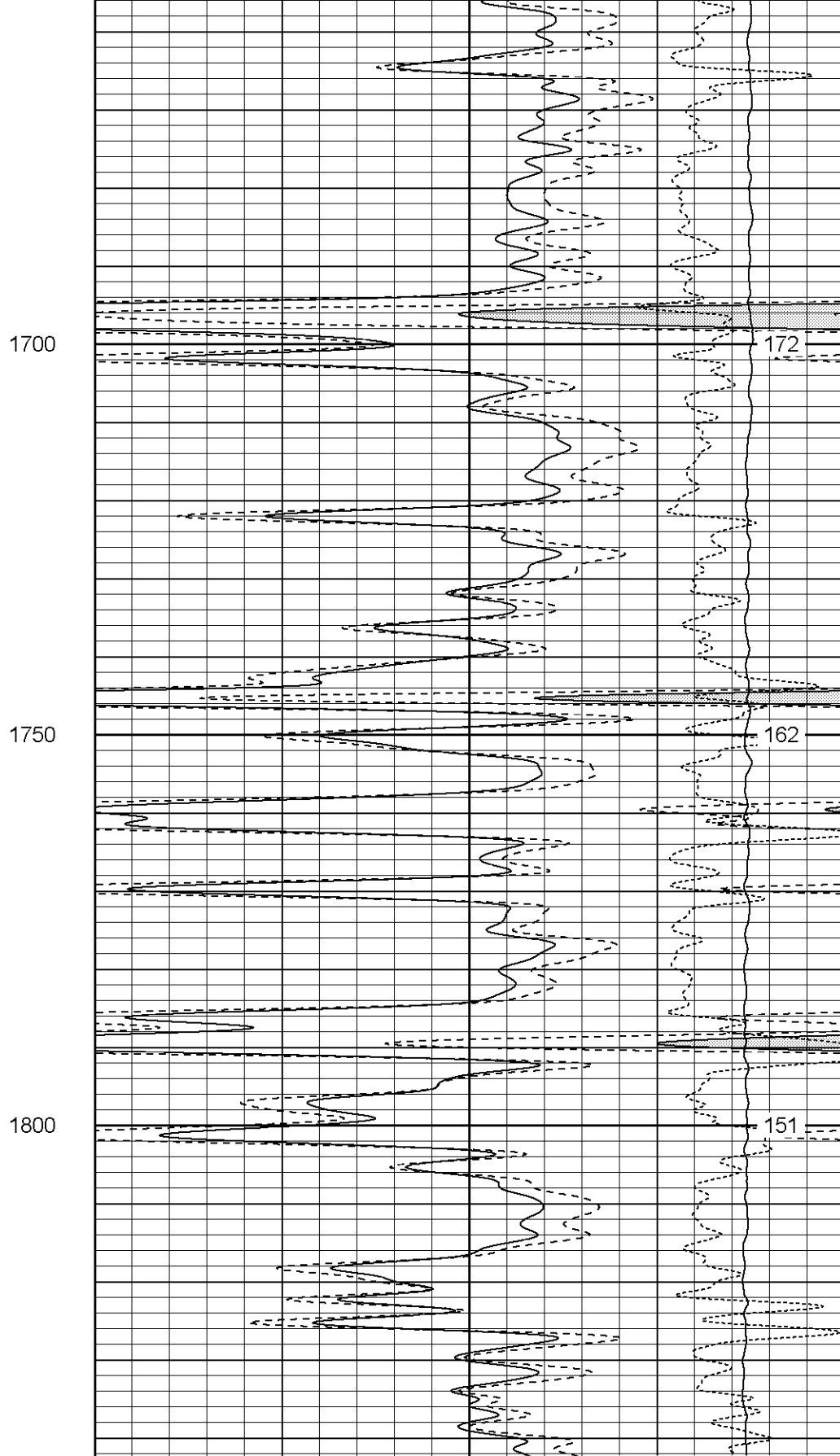
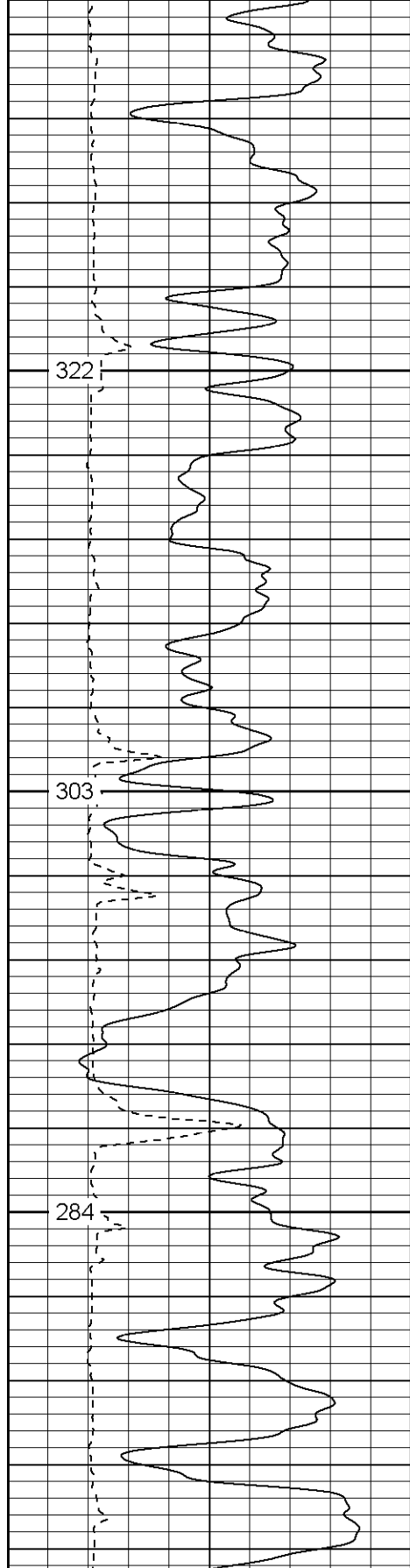

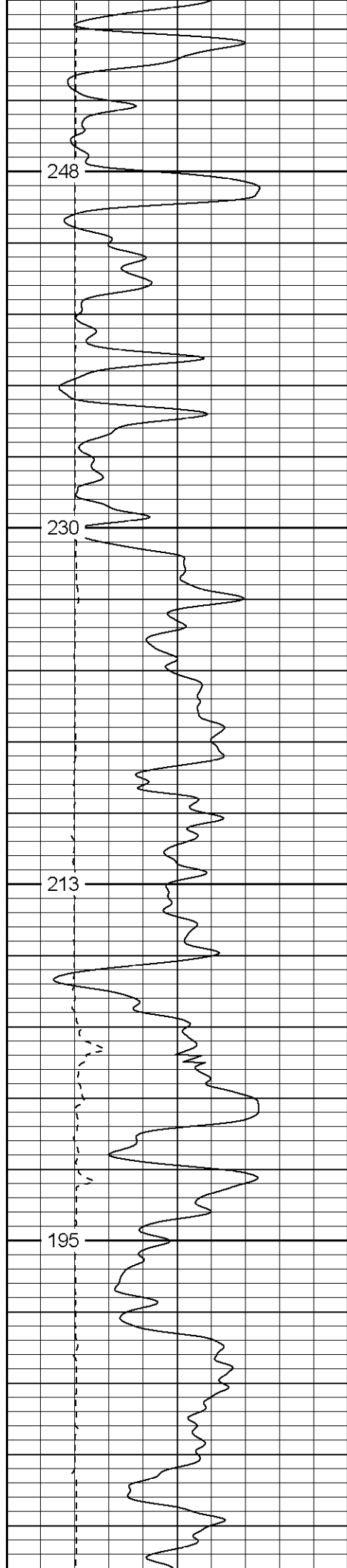

1900

1950

2000

2050

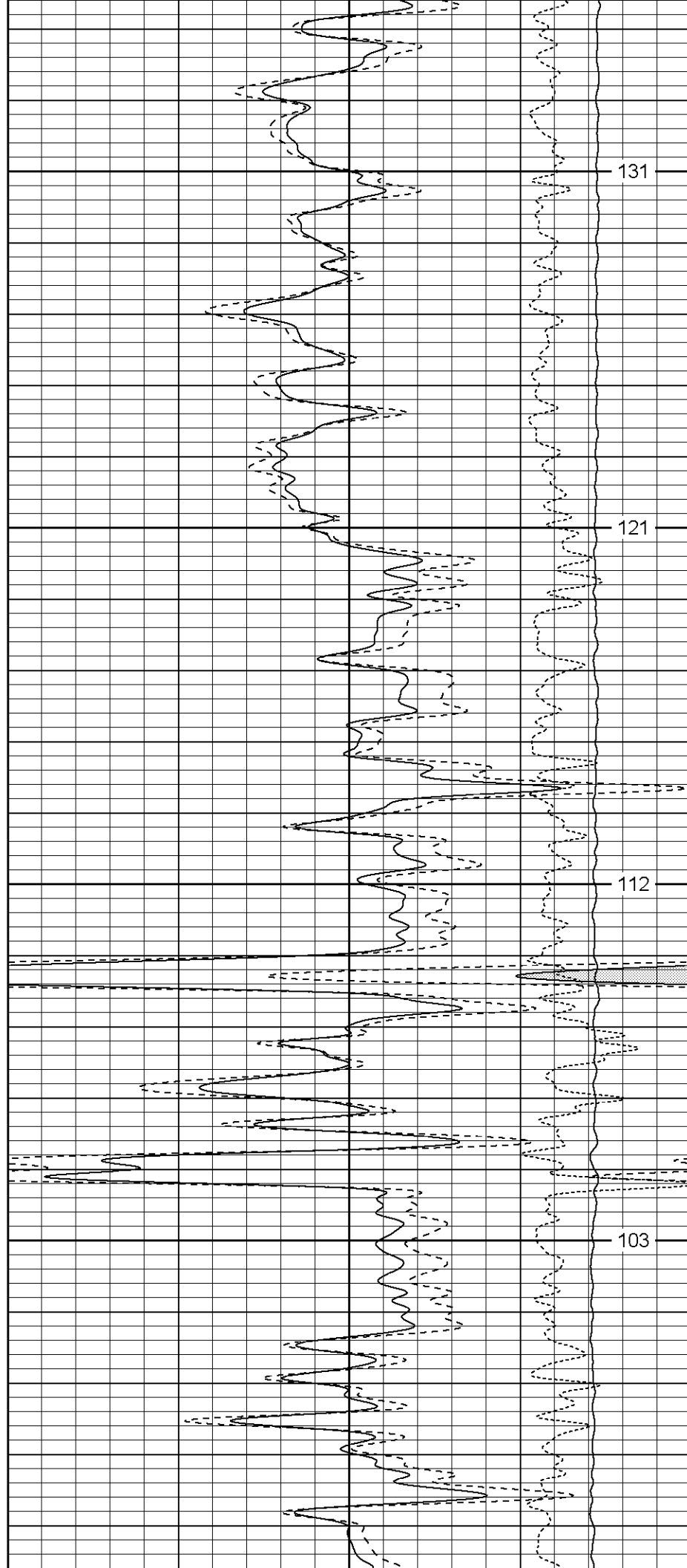

131

121

112

103

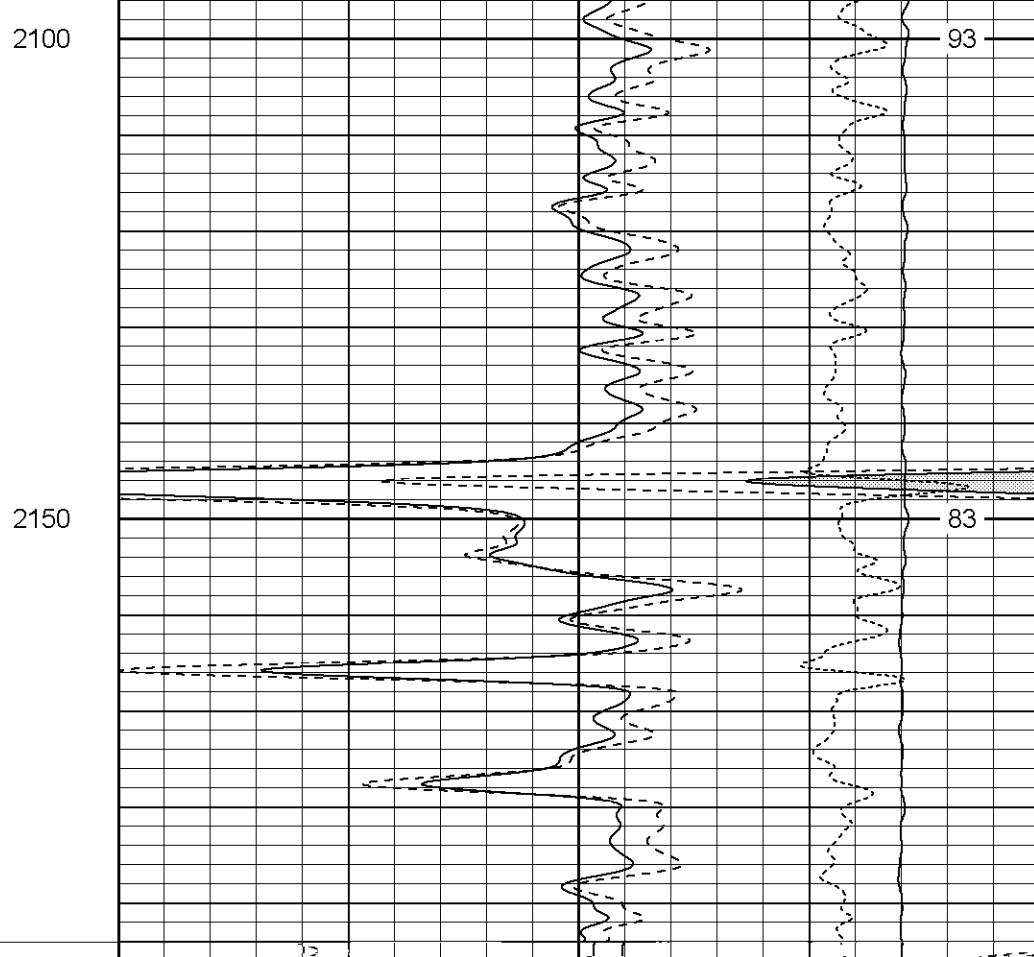
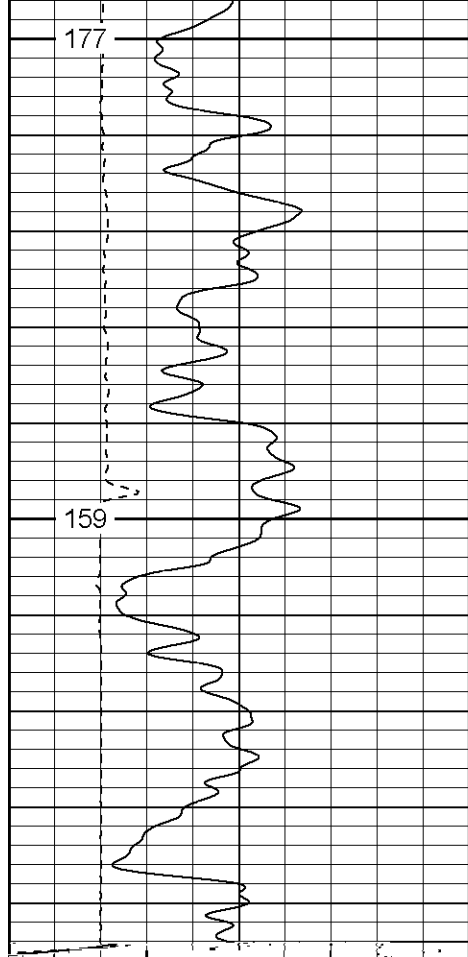

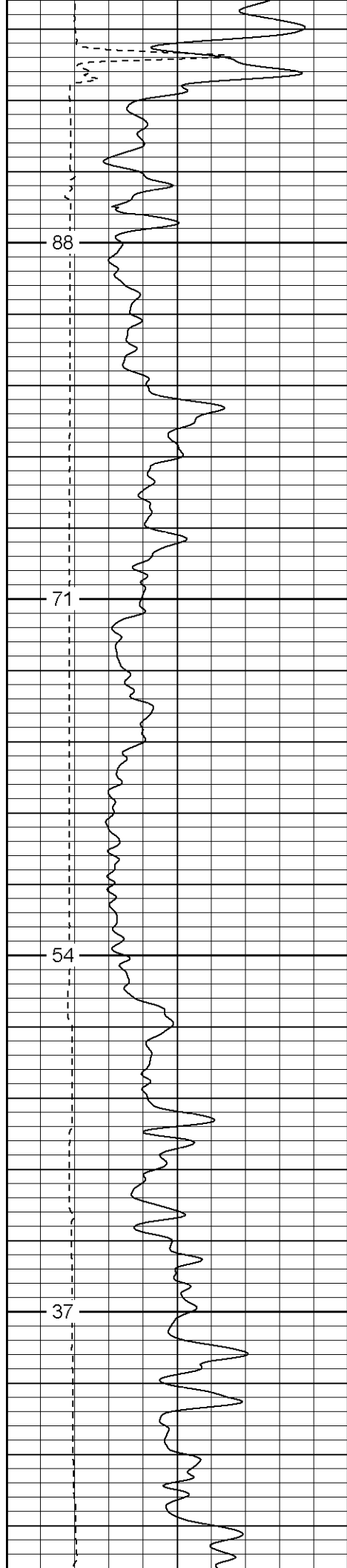

2350

2400

2450

2500

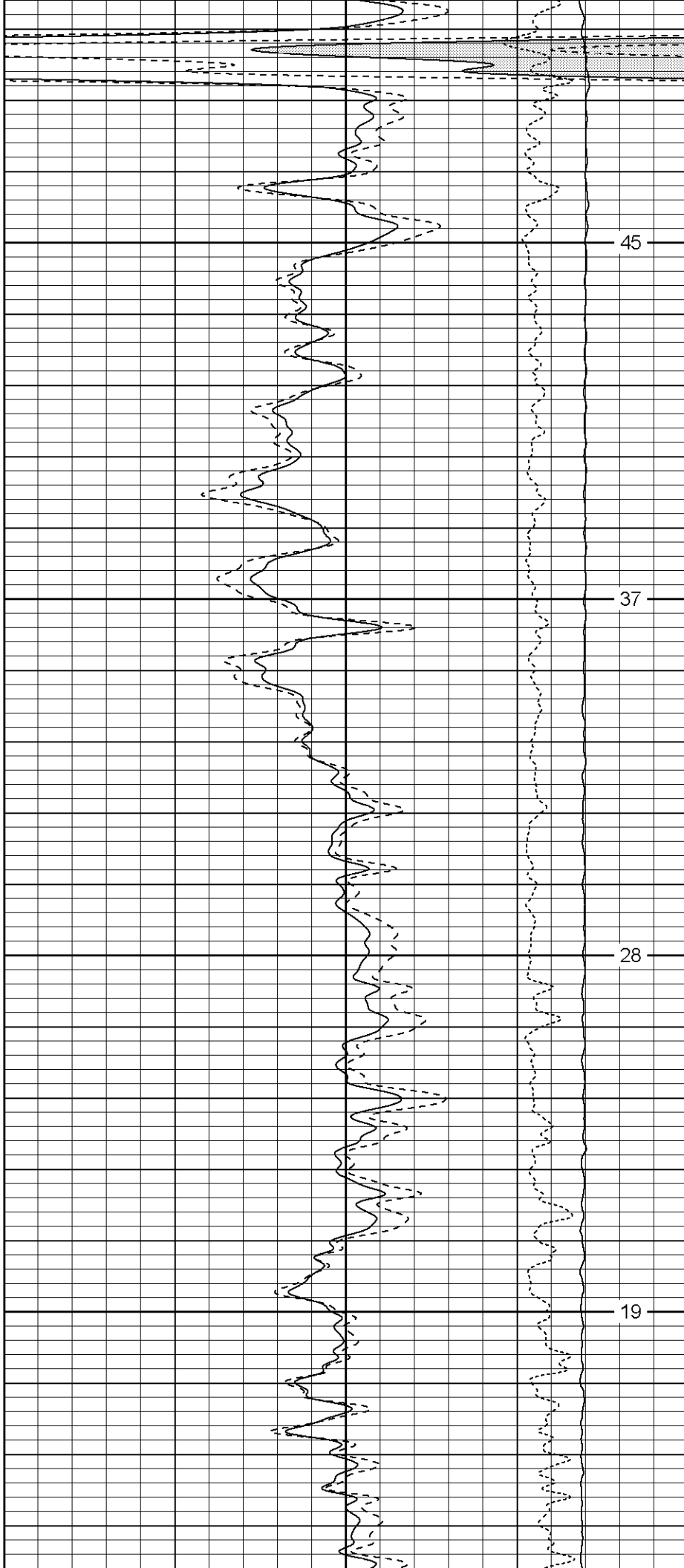

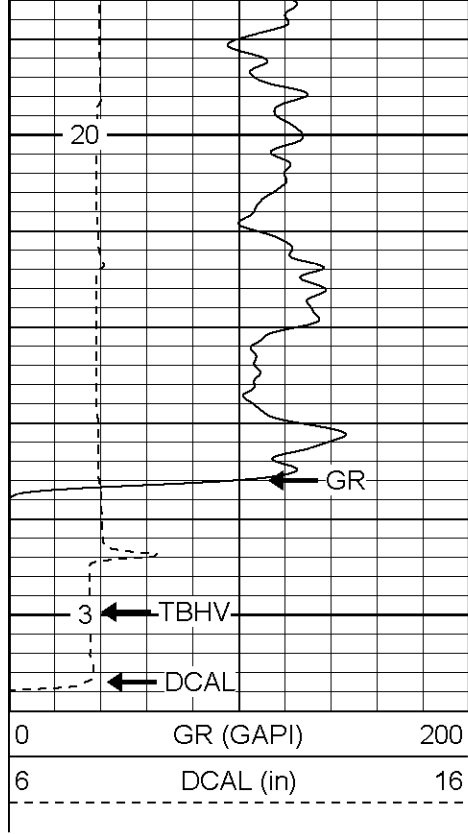

2550

2600

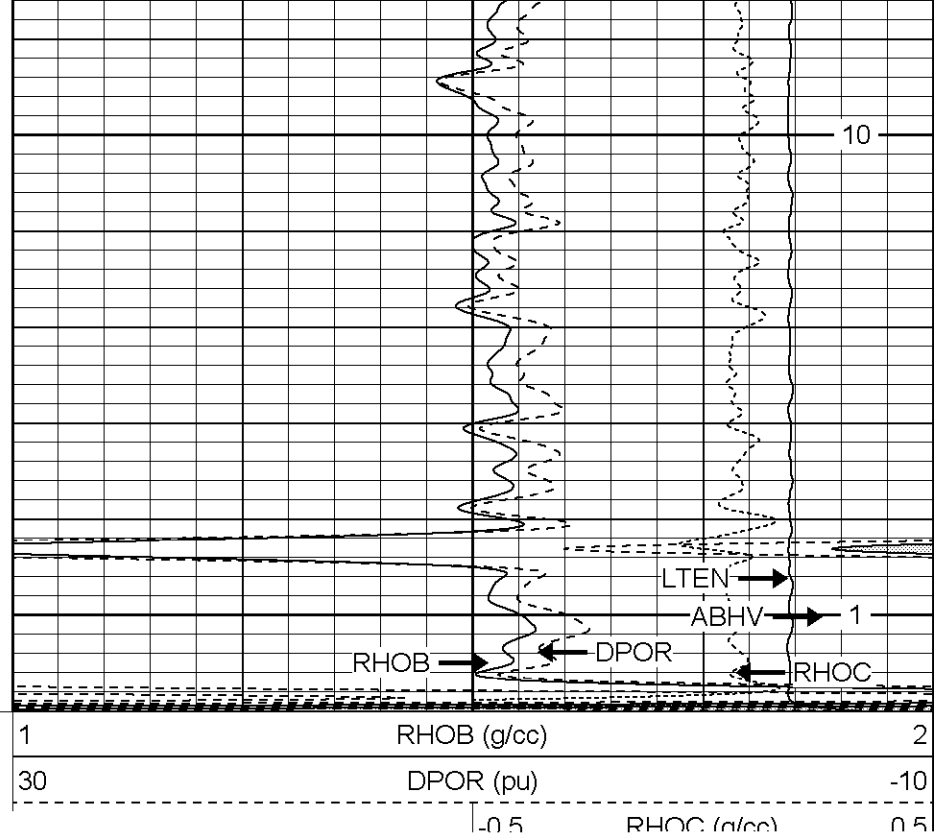

10

LTEN

ABHV

1

RHOB

DPOR

RHOC

RHOB (g/cc)

DPOR (pu)

RHOC (g/cc)

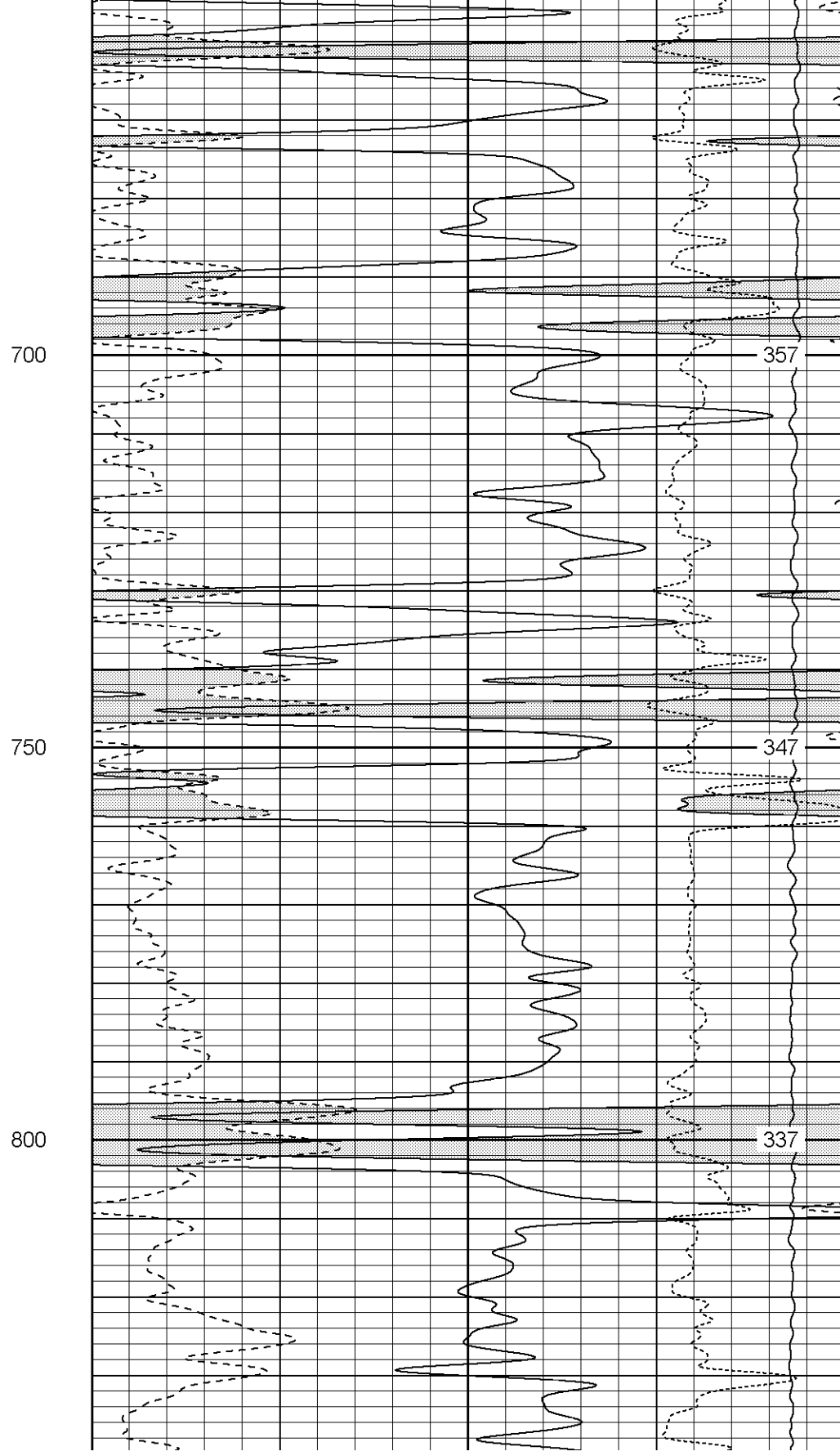
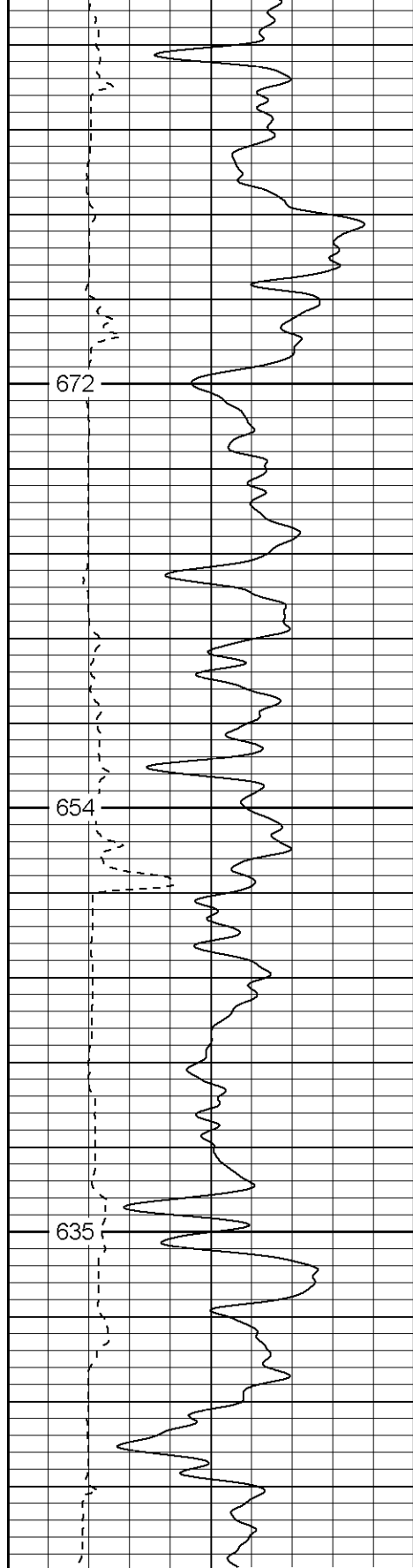

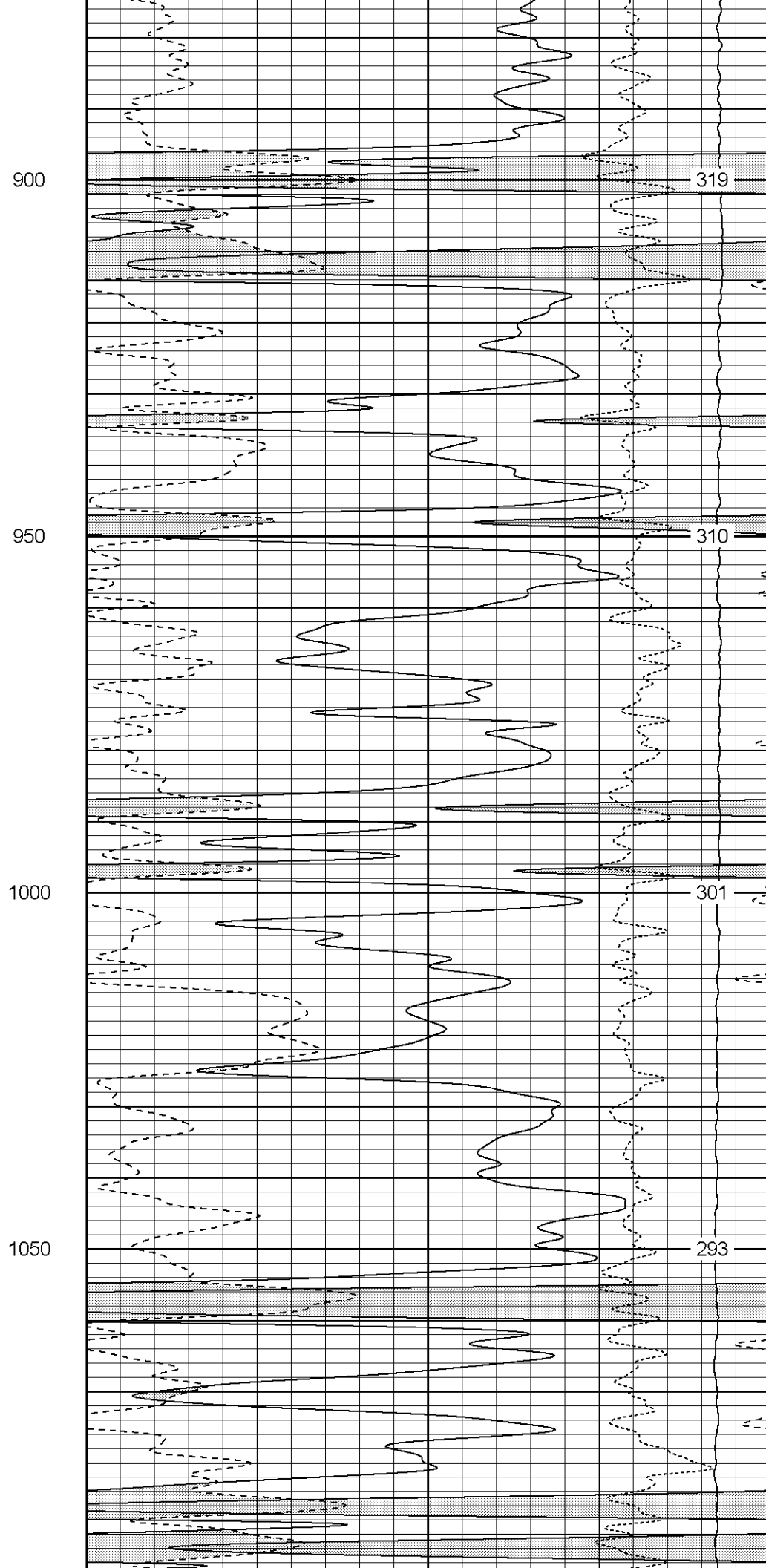
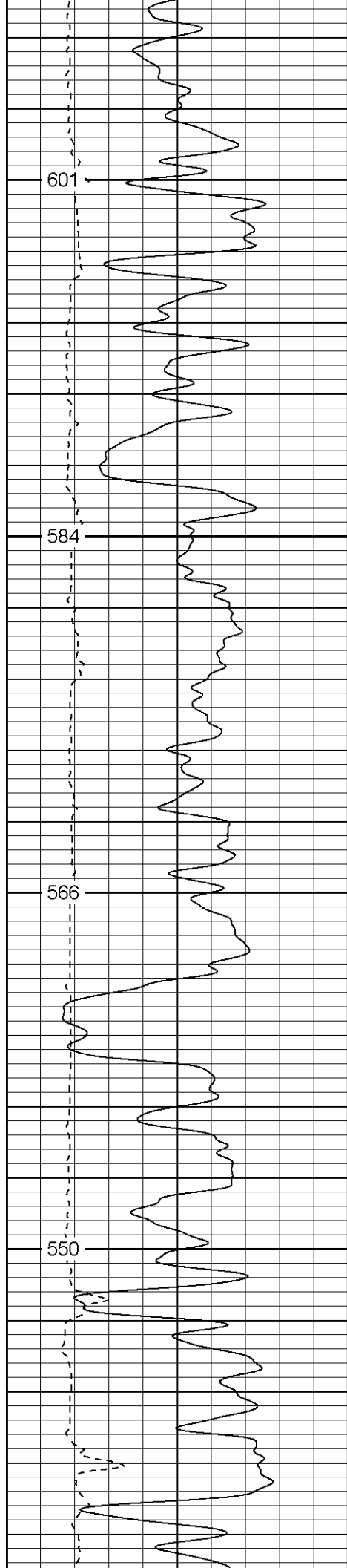

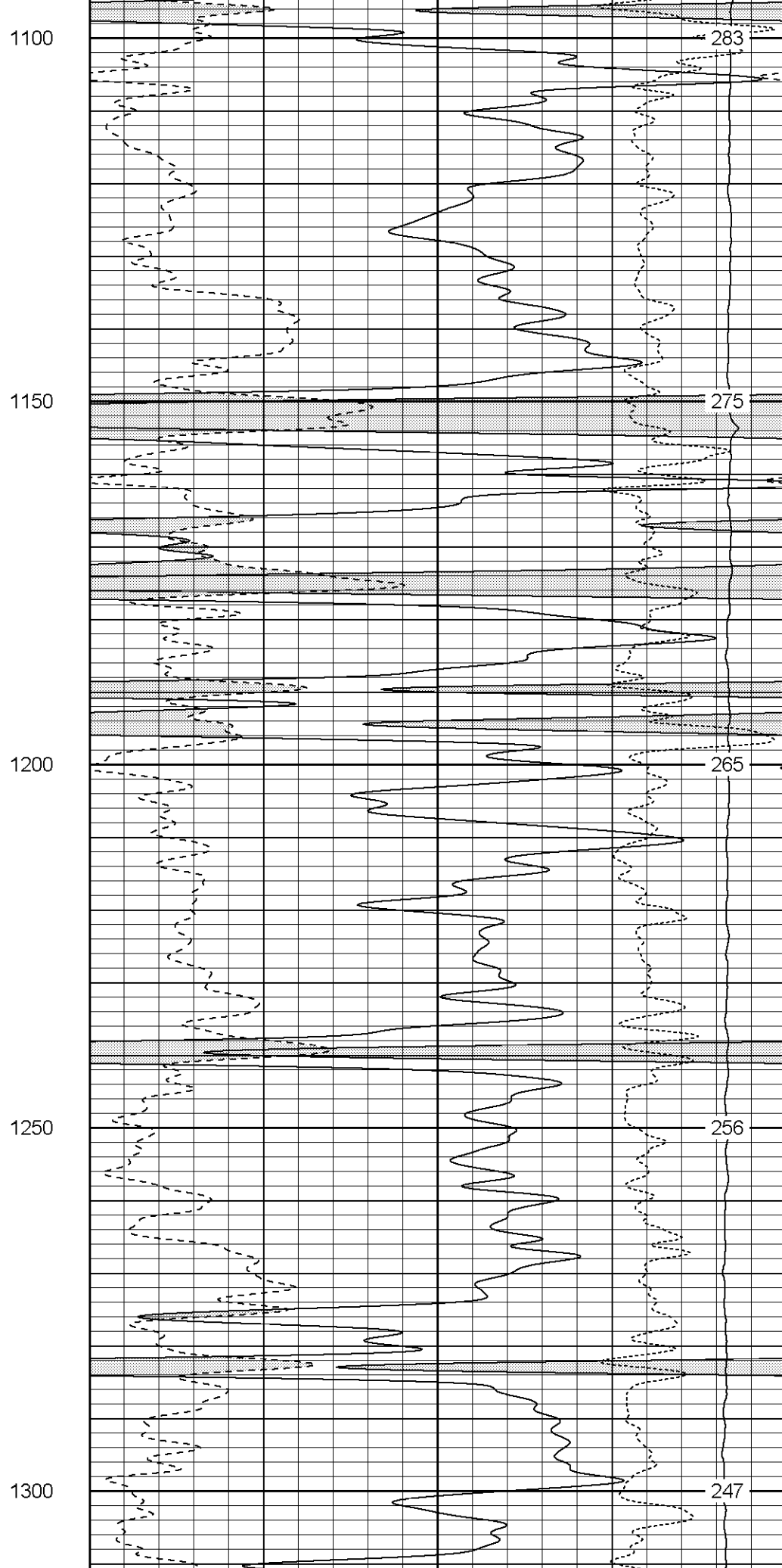
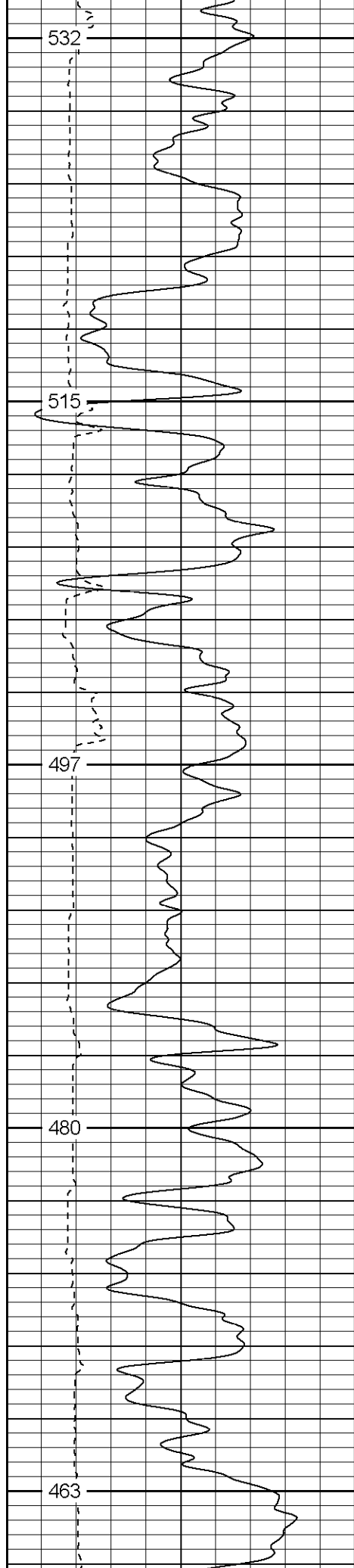

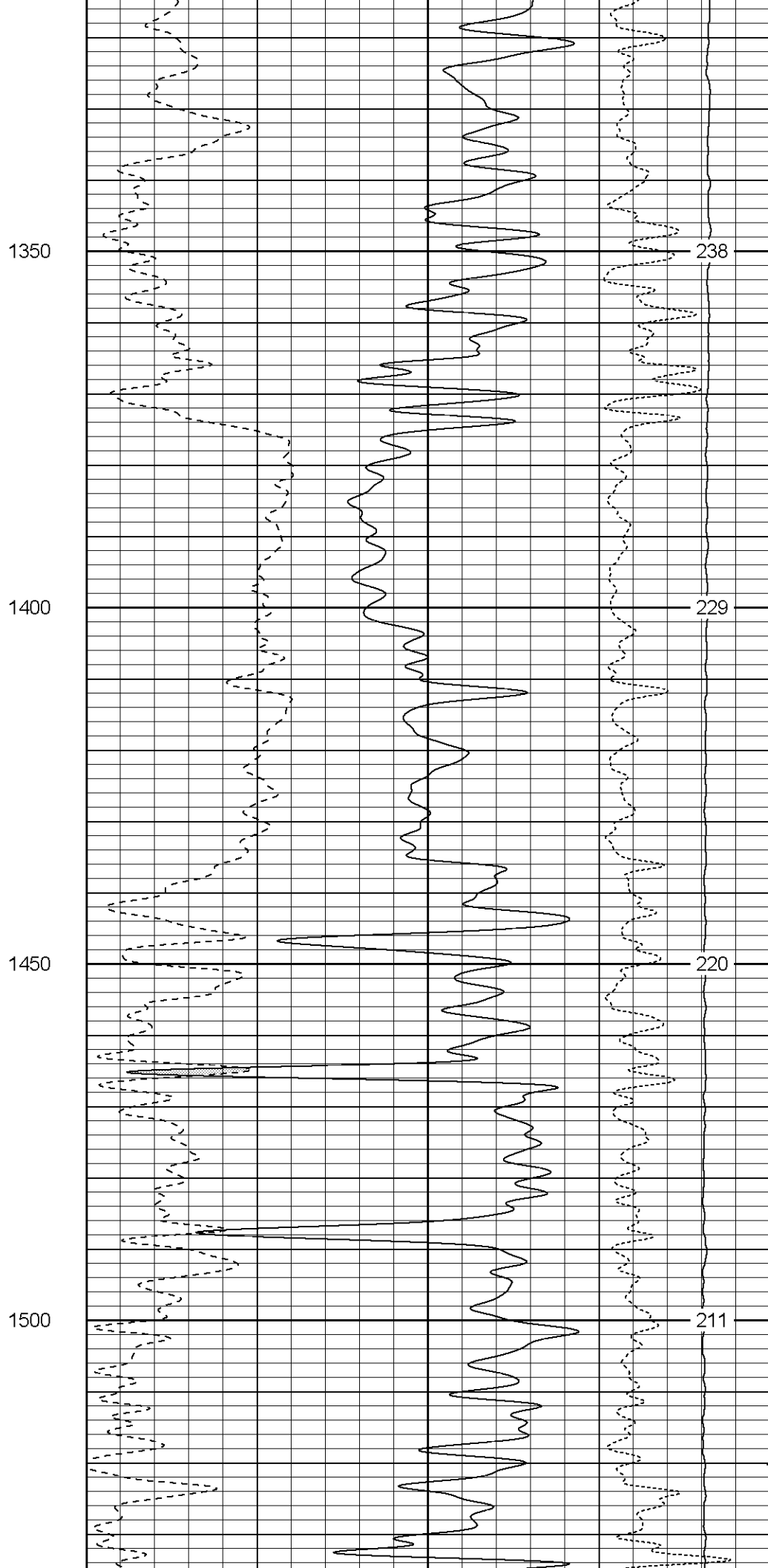
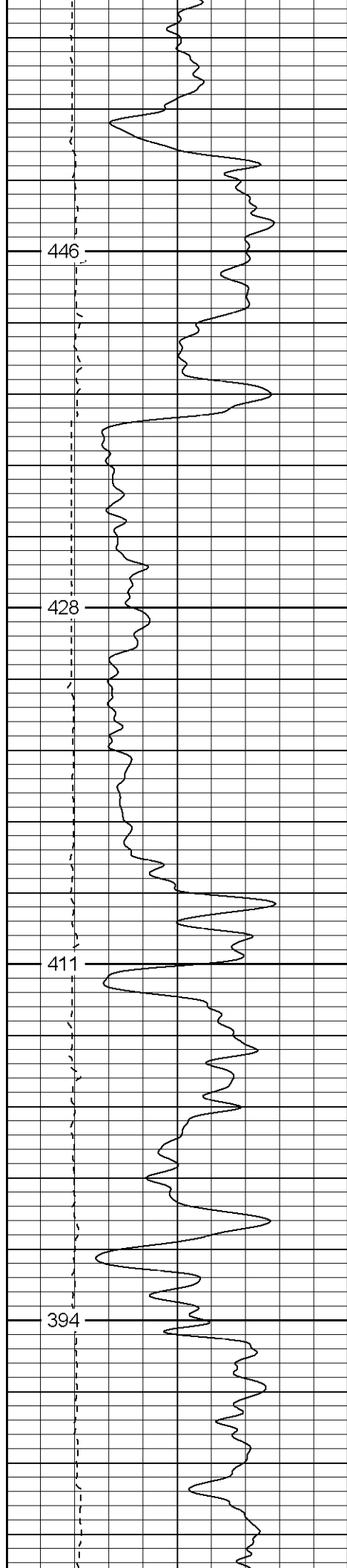

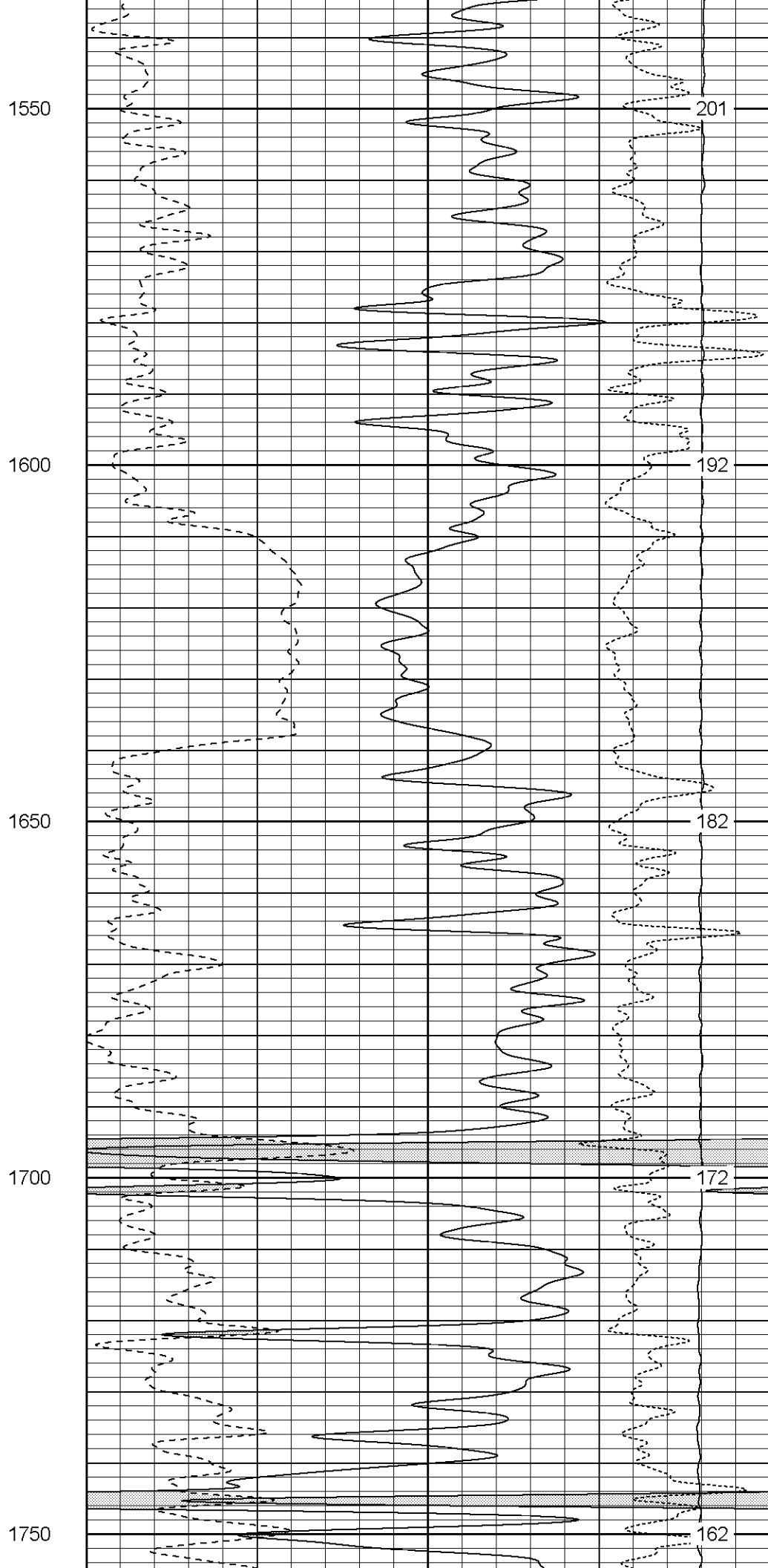
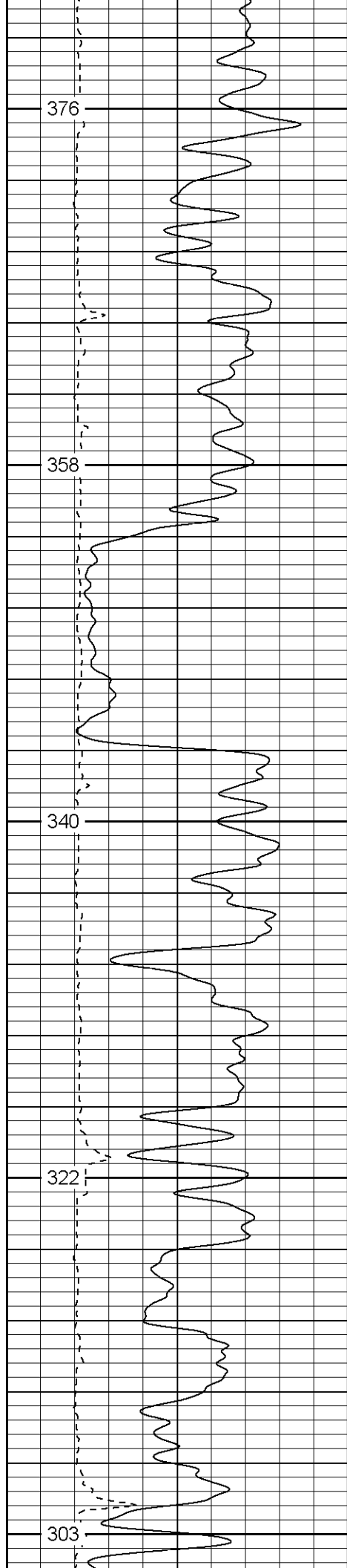

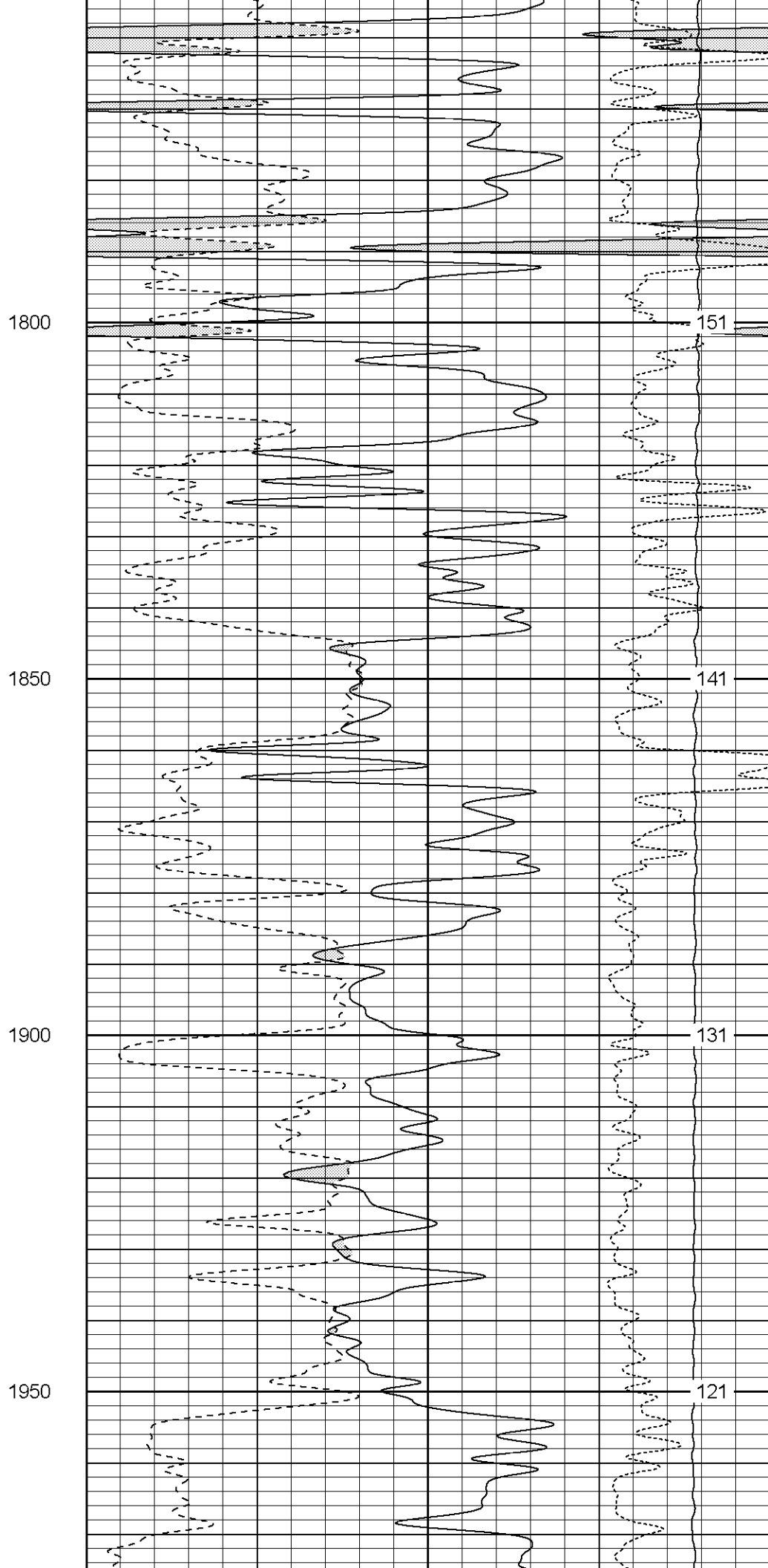
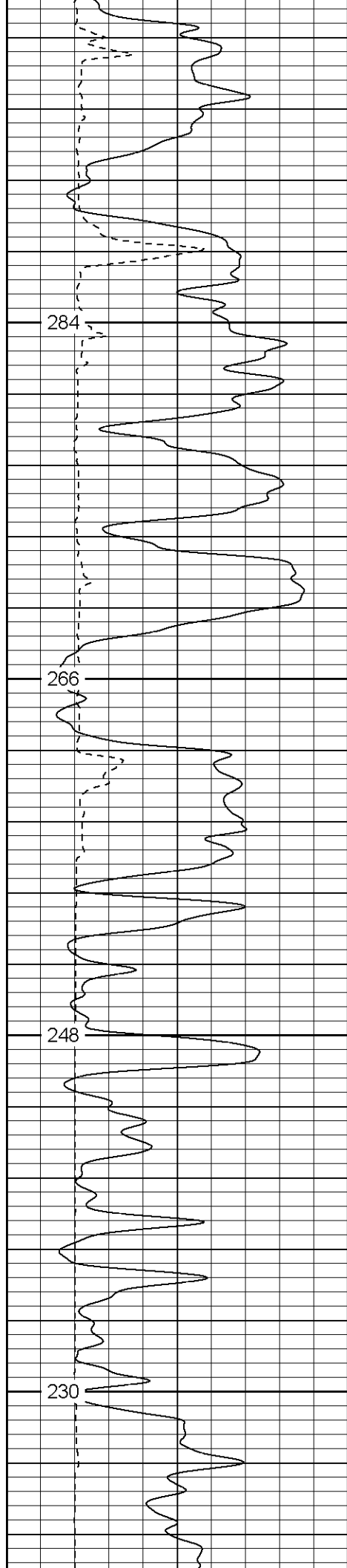

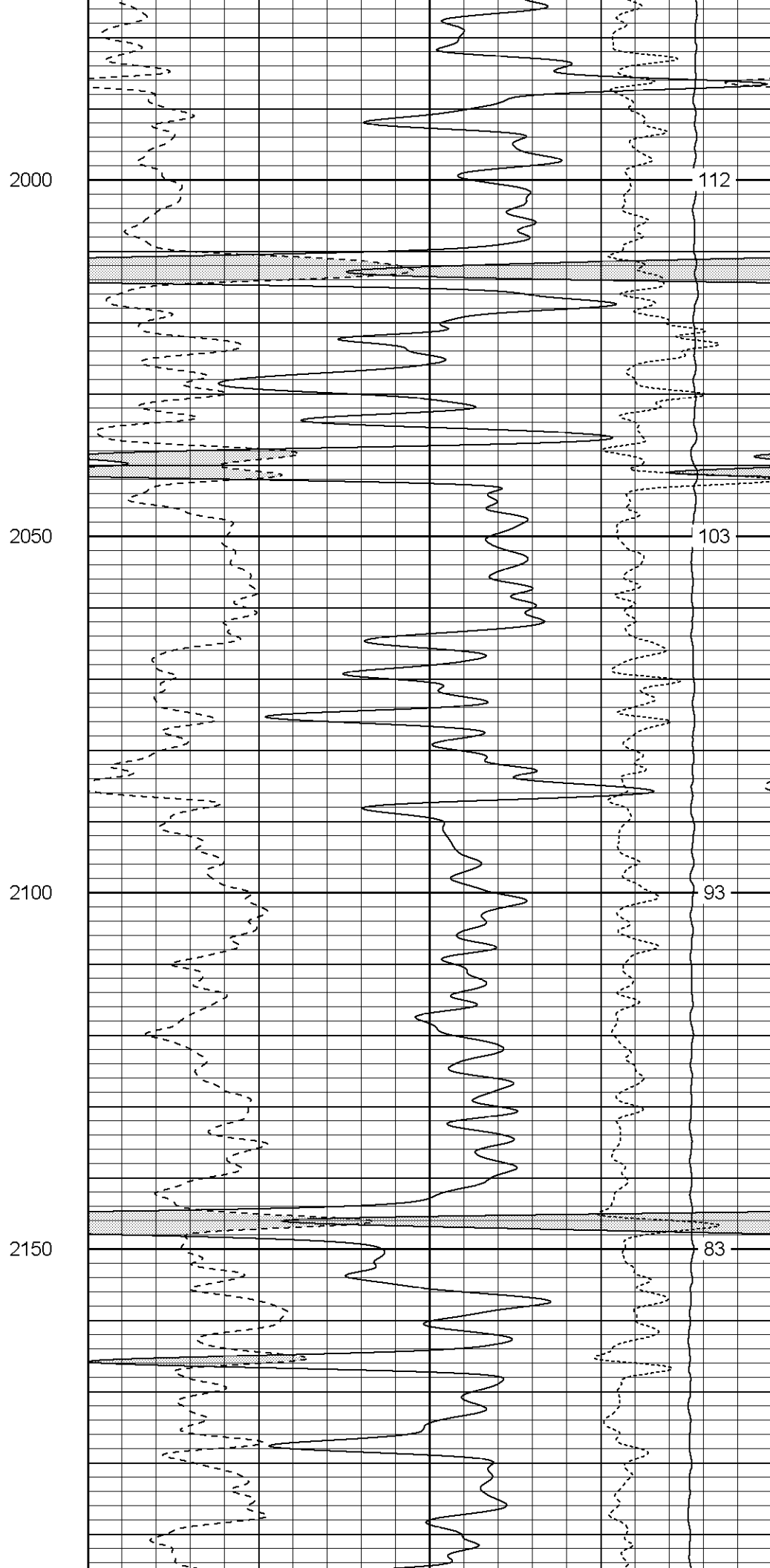
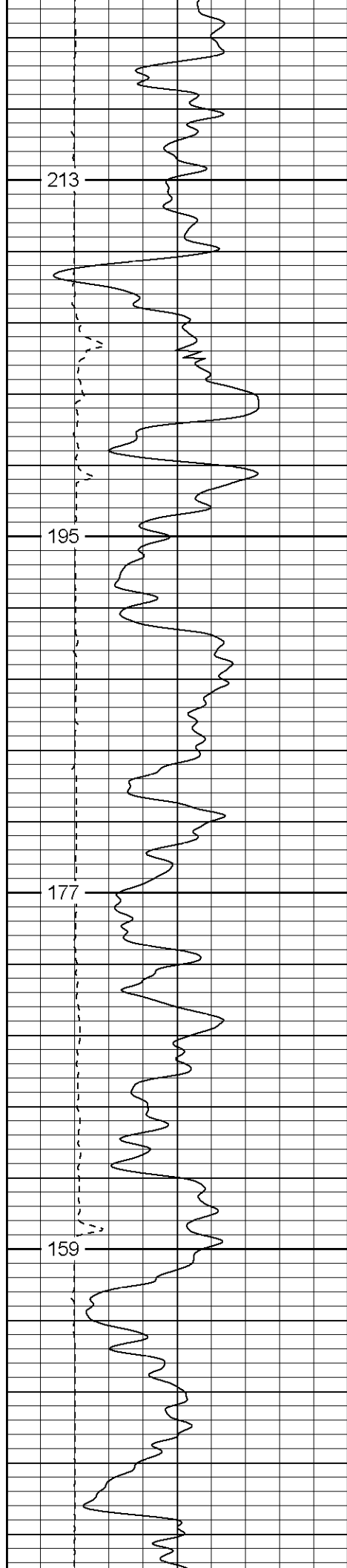

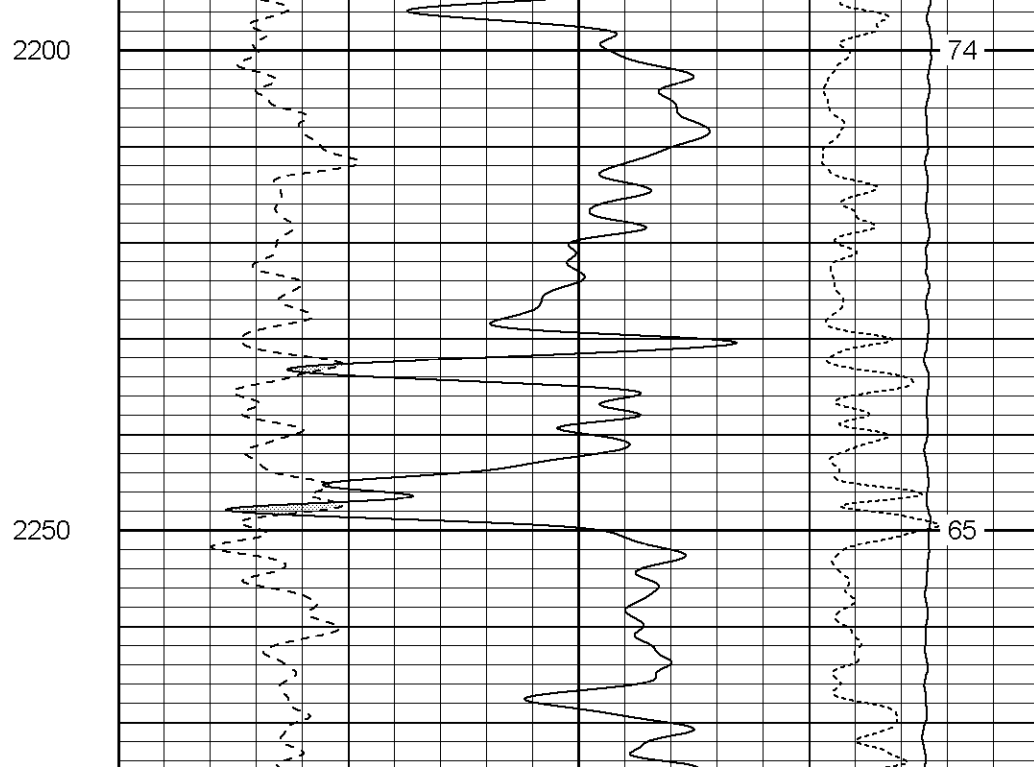
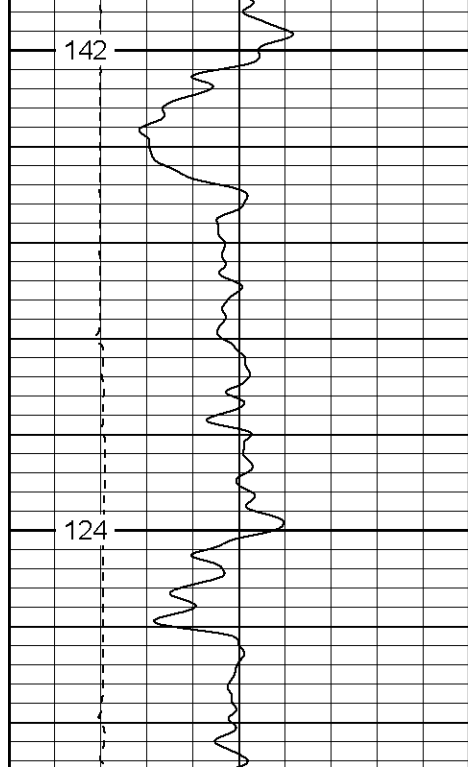

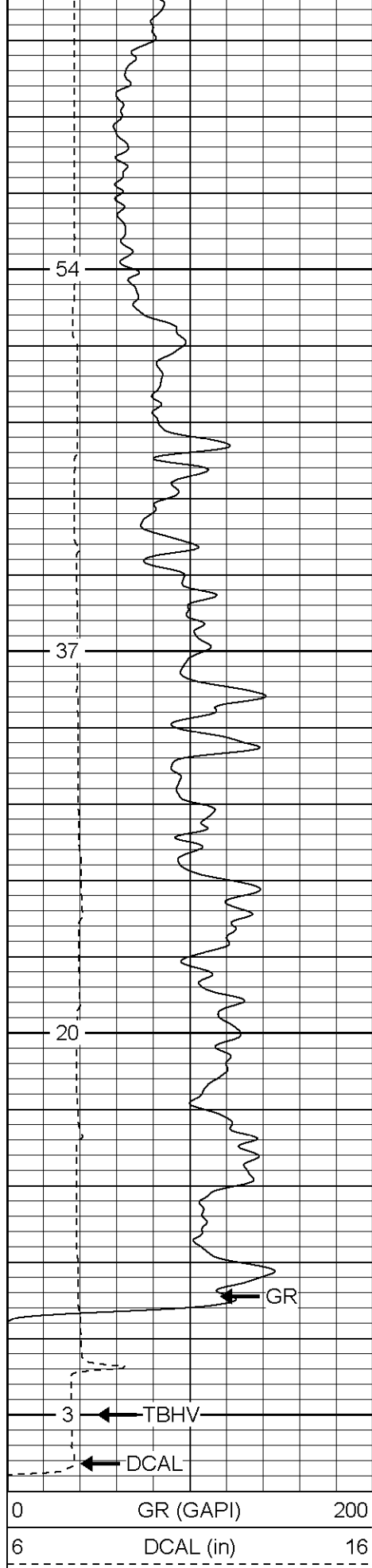

0	GR (GAPI)	200
6	DCAL (in)	16

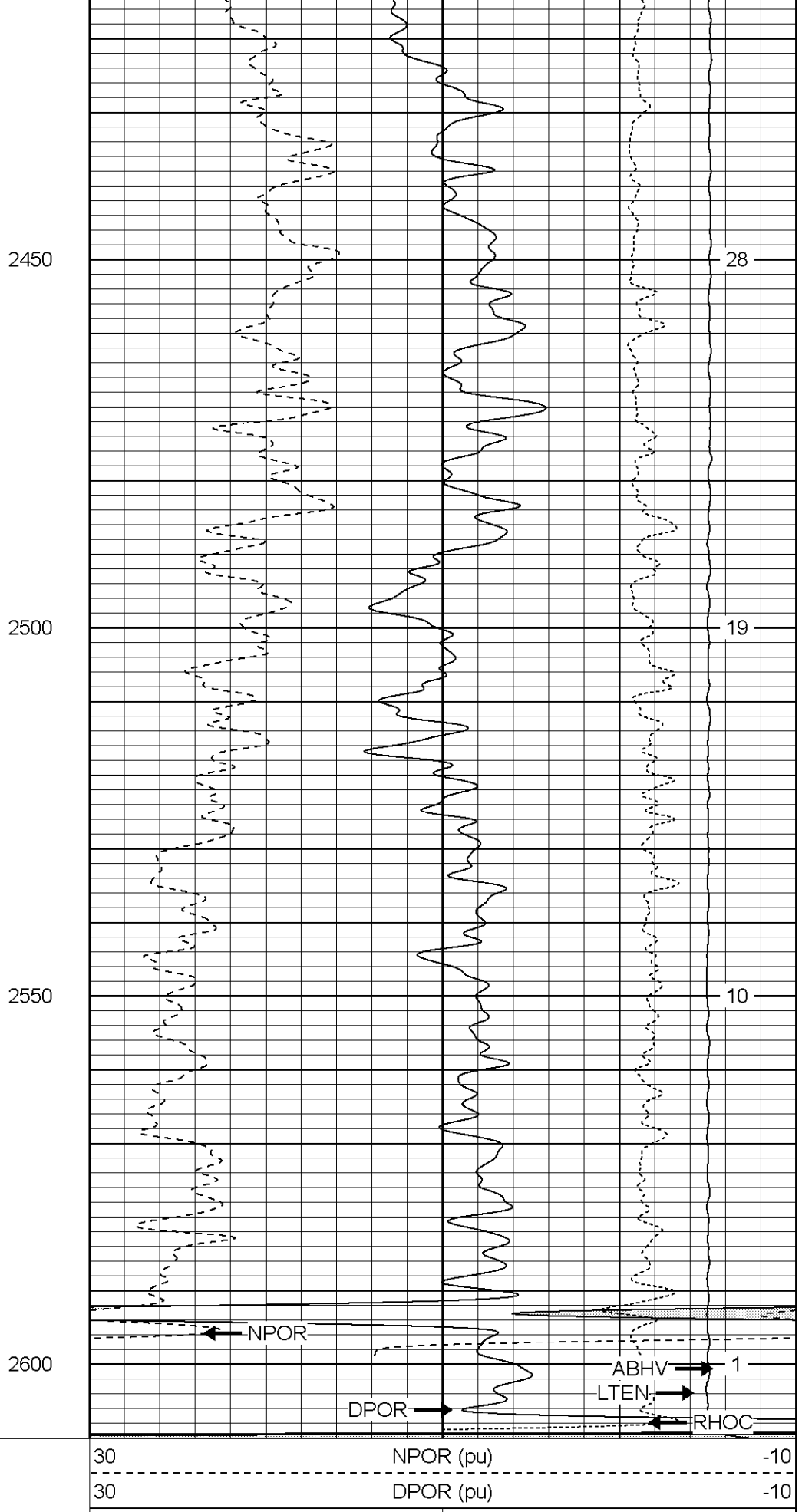

30	NPOR (pu)	-10
30	DPOR (pu)	-10

-0.5	RHOC (g/cc)	0.5
5000	LTEN (lb)	0

Database File: xtoac0608.db  
Dataset Pathname: pass3.1  
Presentation Format: cdnl  
Dataset Creation: Thu Jul 20 05:16:35 2006 by Calc Warrior 7.0 STD Ope  
Charted by: Depth in Feet scaled 1:240

0	GR (GAPI)	200	30	NPOR (pu)	-10
6	DCAL (in)	16	30	DPOR (pu)	-10
			-0.5	RHOC (g/cc)	0.5
			5000	LTEN (lb)	0

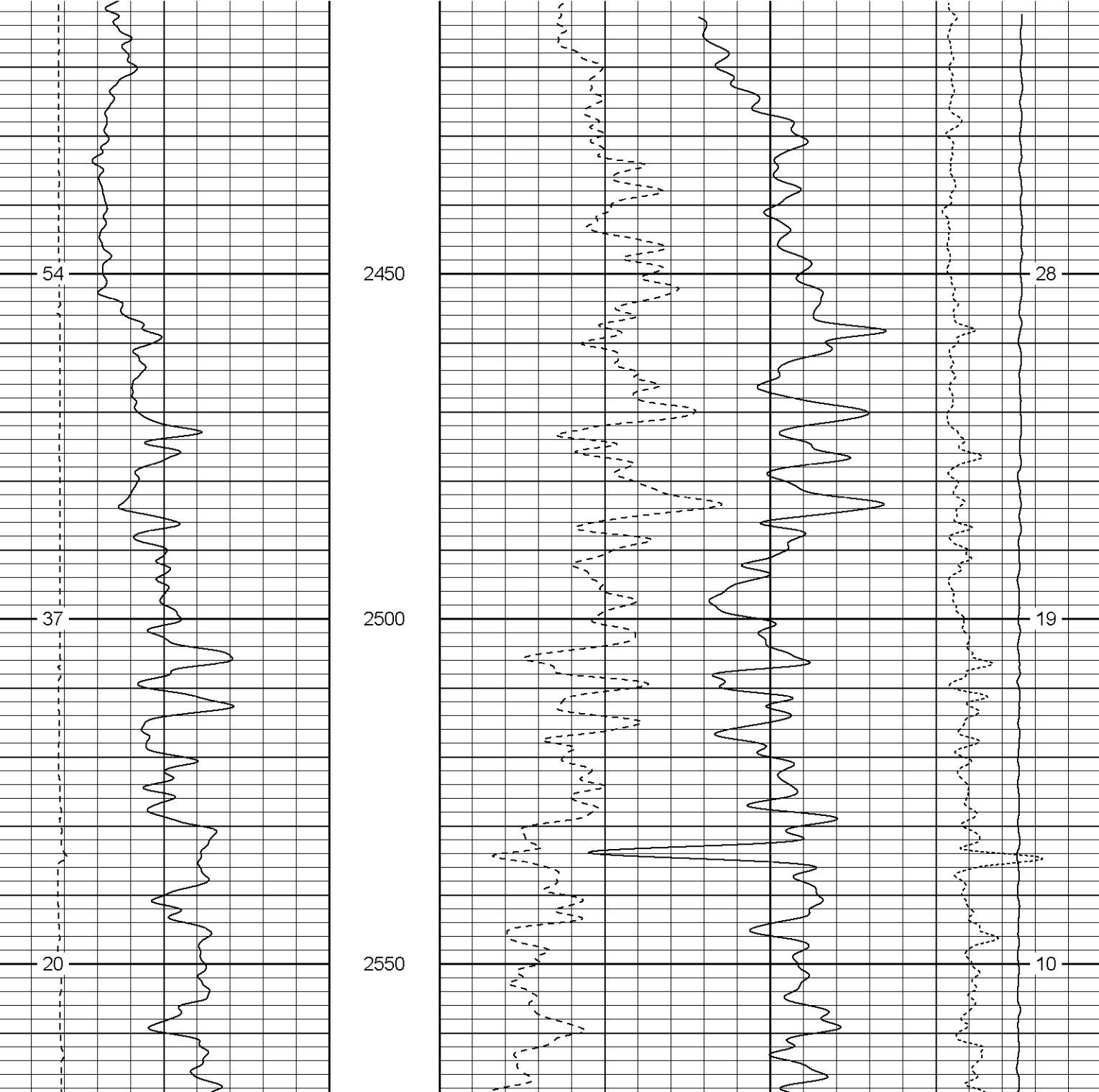

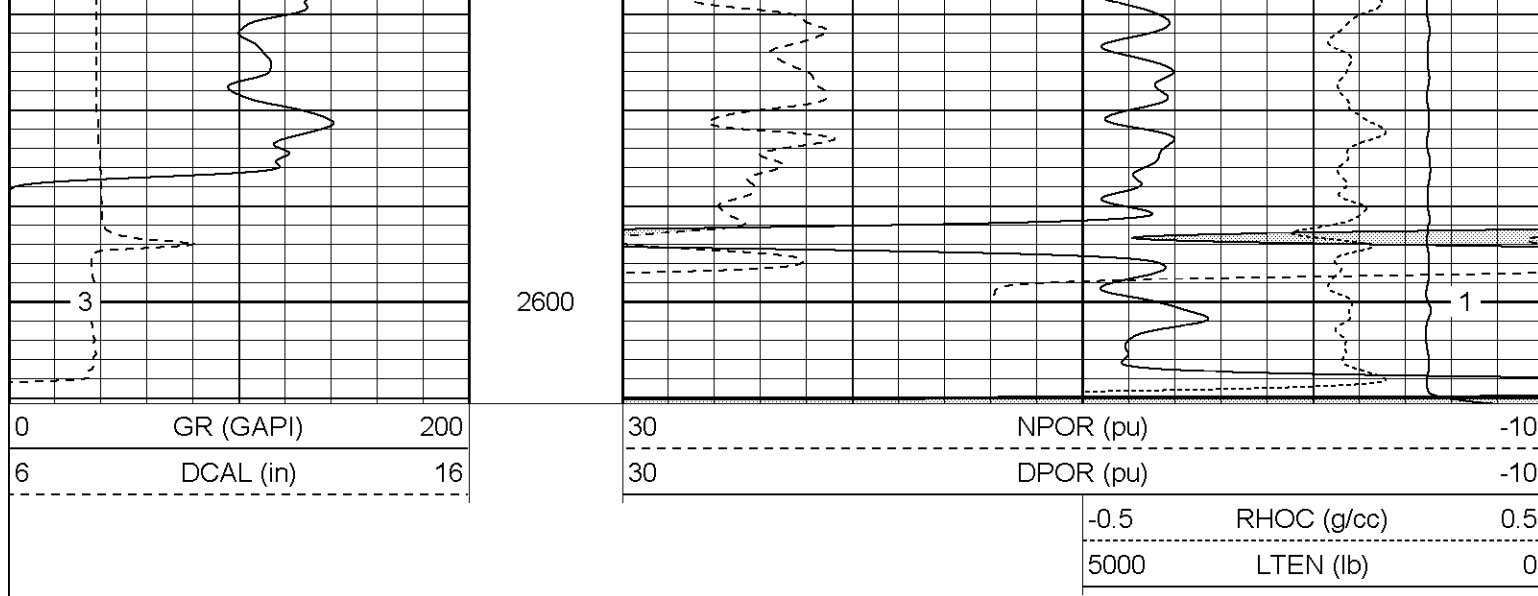

**Patterson**

# High Resolution Pass

Database File: xtoac0608.db  
 Dataset Pathname: pass4.2  
 Presentation Format: cdlhr  
 Dataset Creation: Thu Jul 20 07:12:23 2006 by Calc Warrior 7.0 STD Ope  
 Charted by: Depth in Feet scaled 1:120

0	GR (GAPI)	200	1	RHOB (g/cc)		3
6	DCAL (in)	16		-0.5	RHOC (g/cc)	0.5

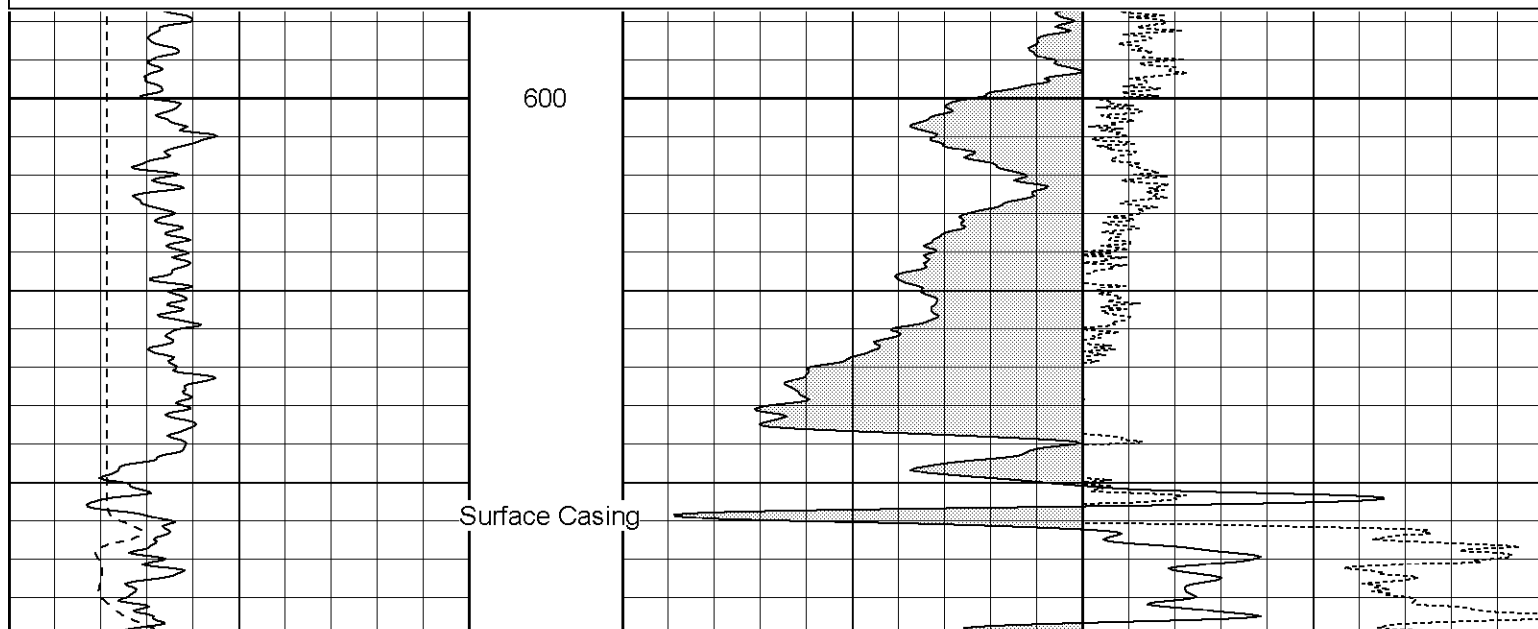

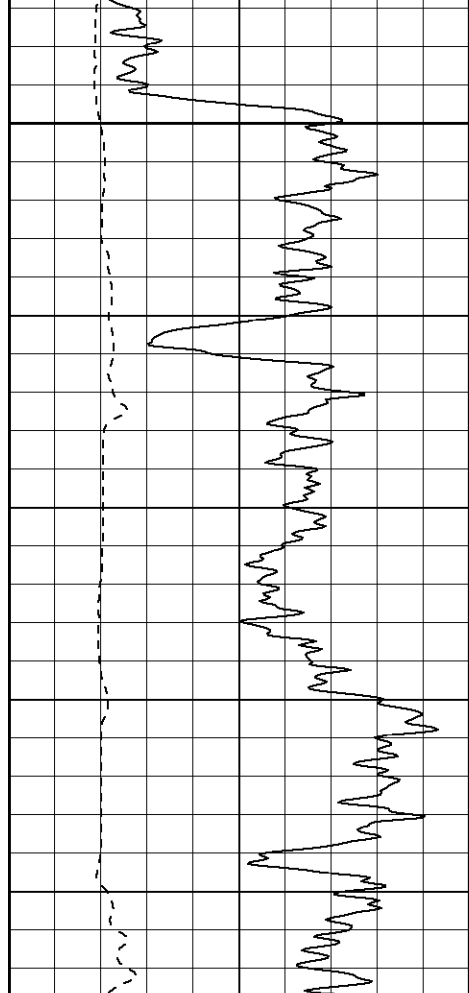

650

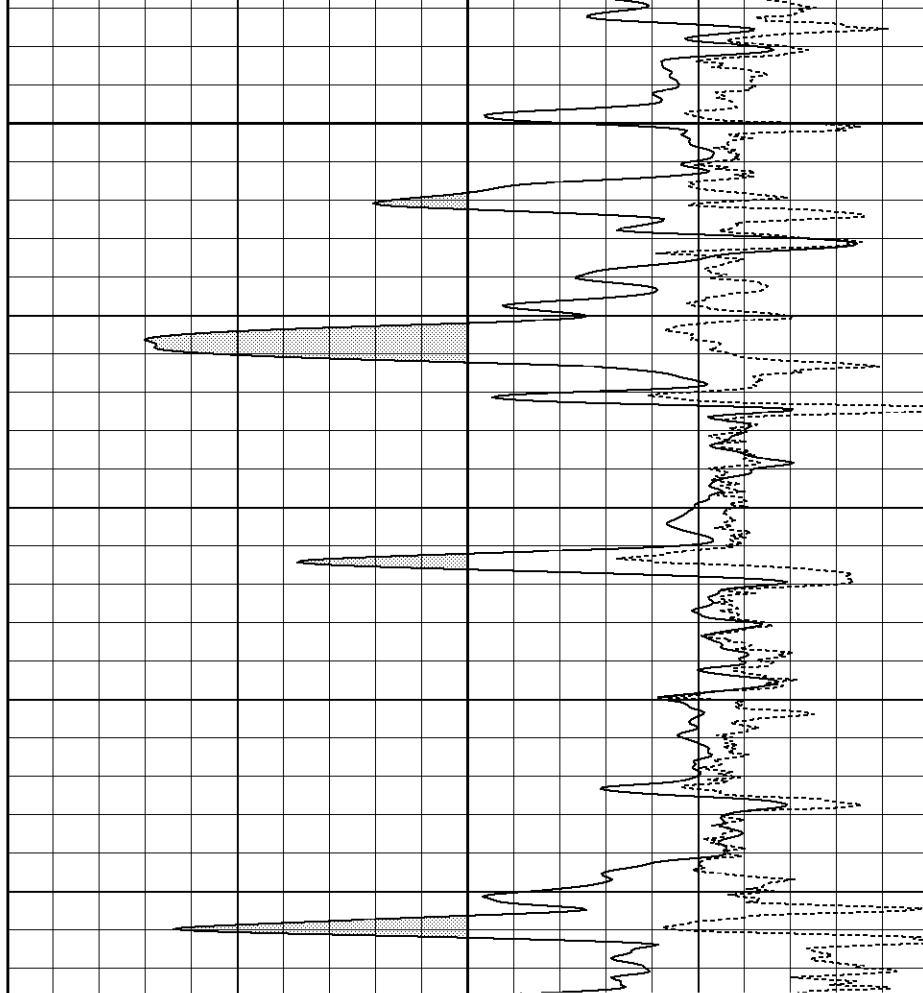

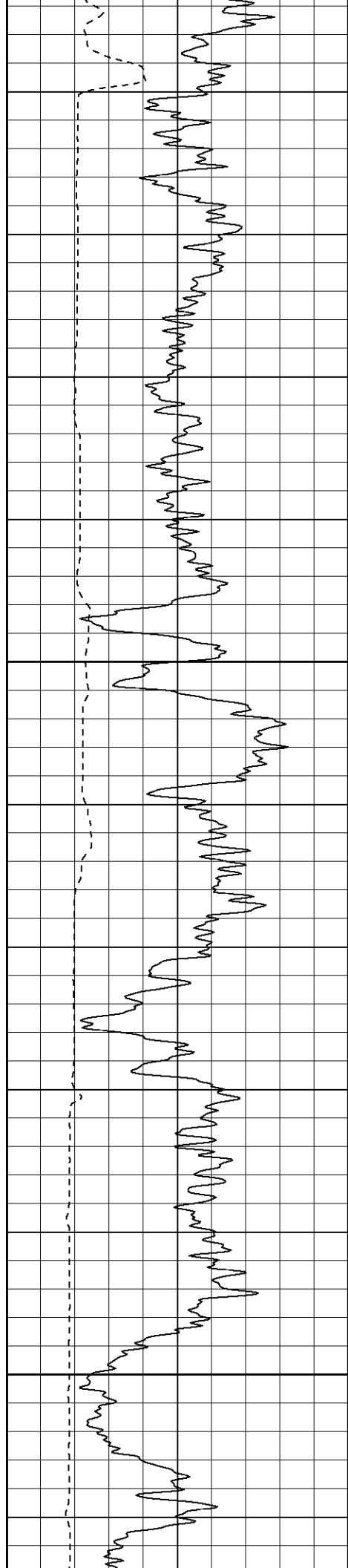

800

850

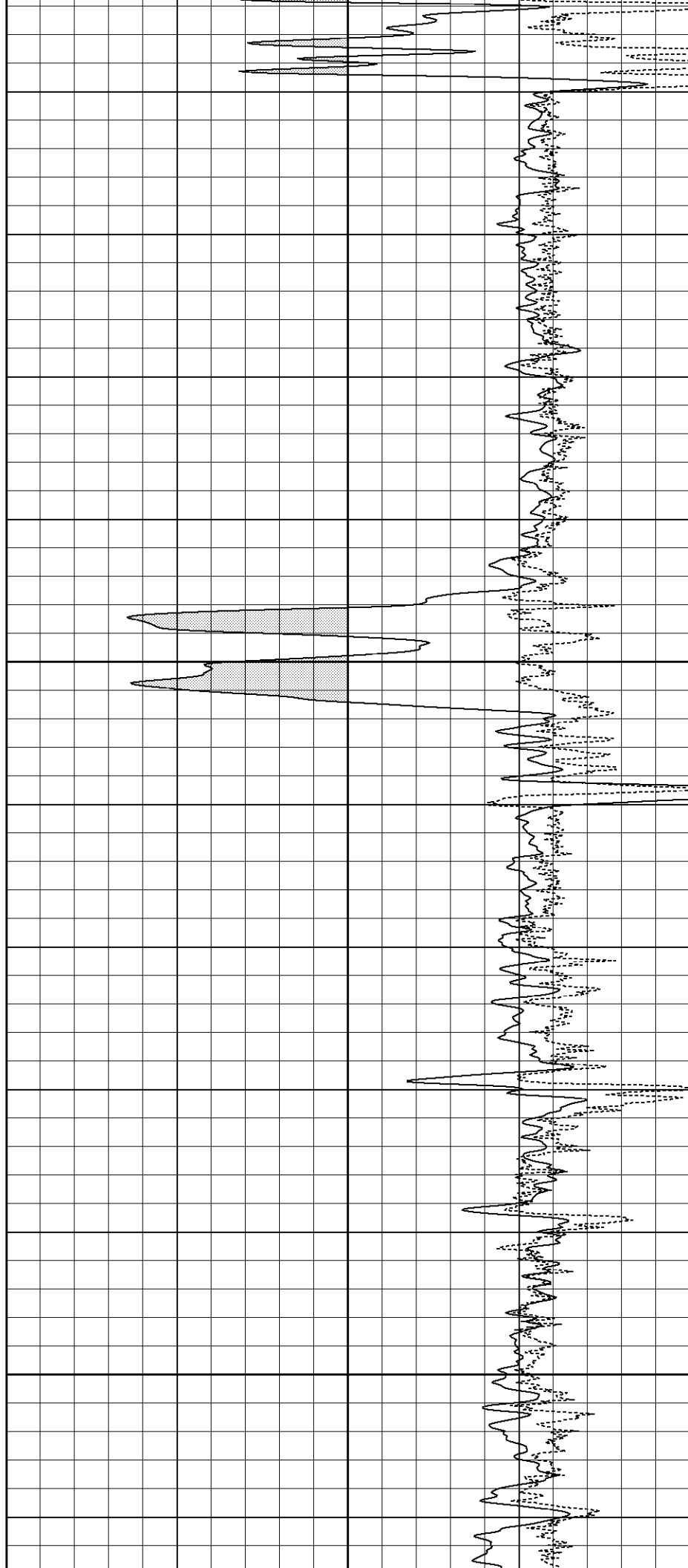

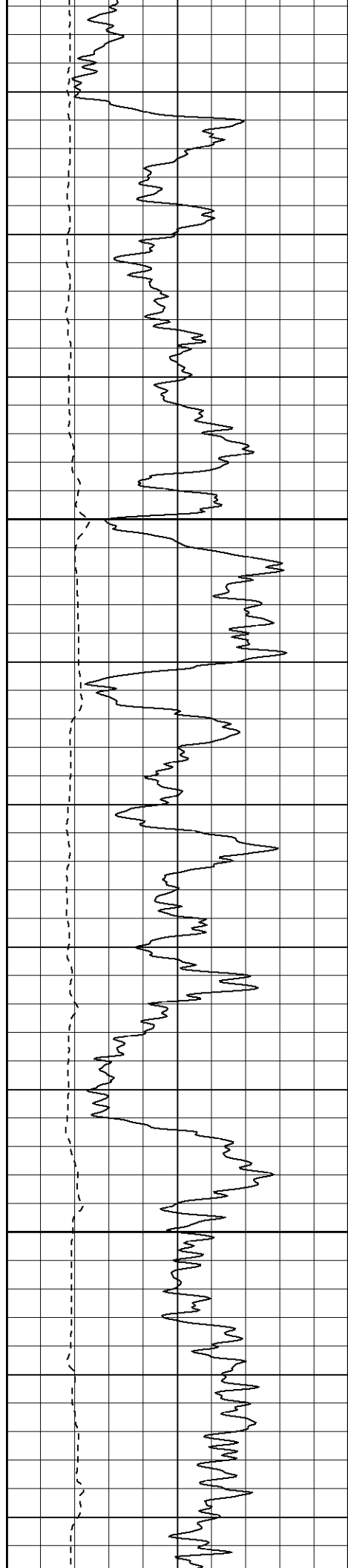

900

950

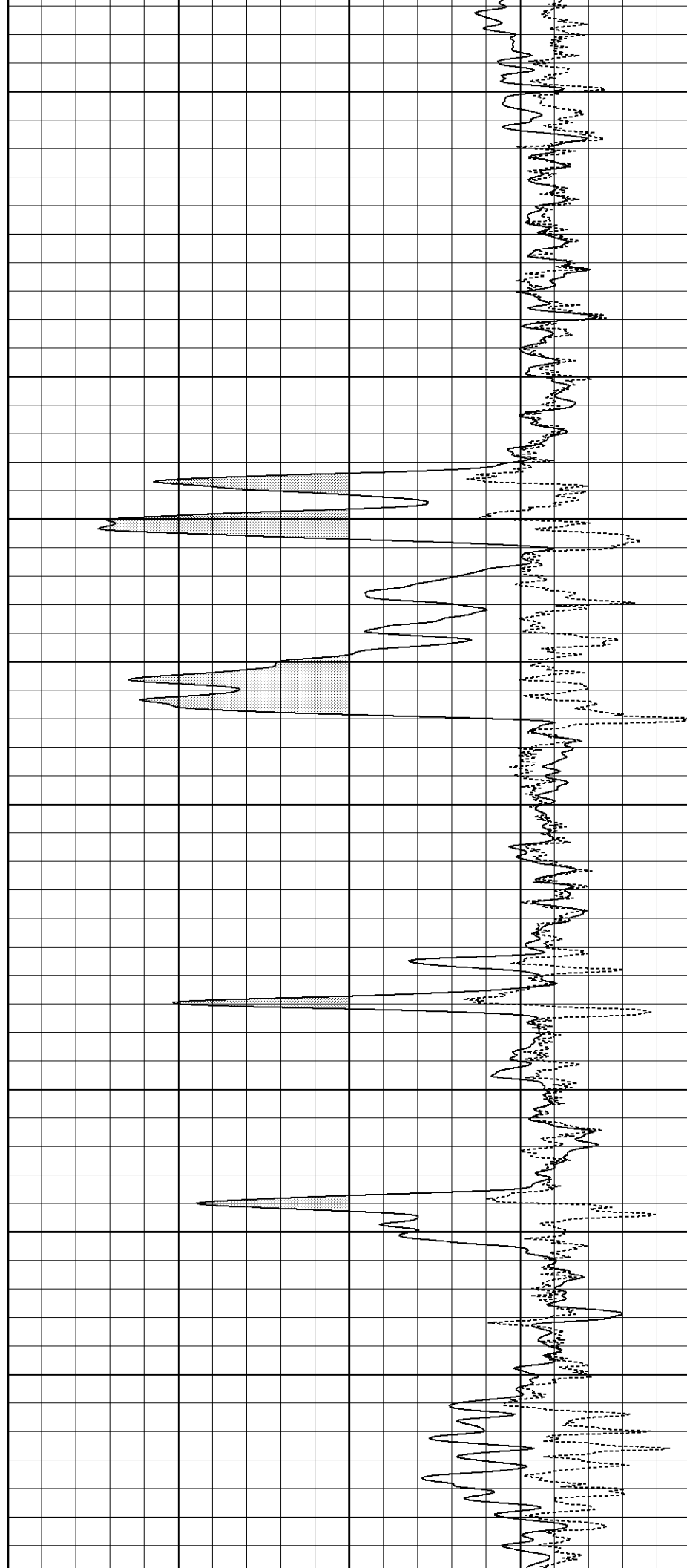

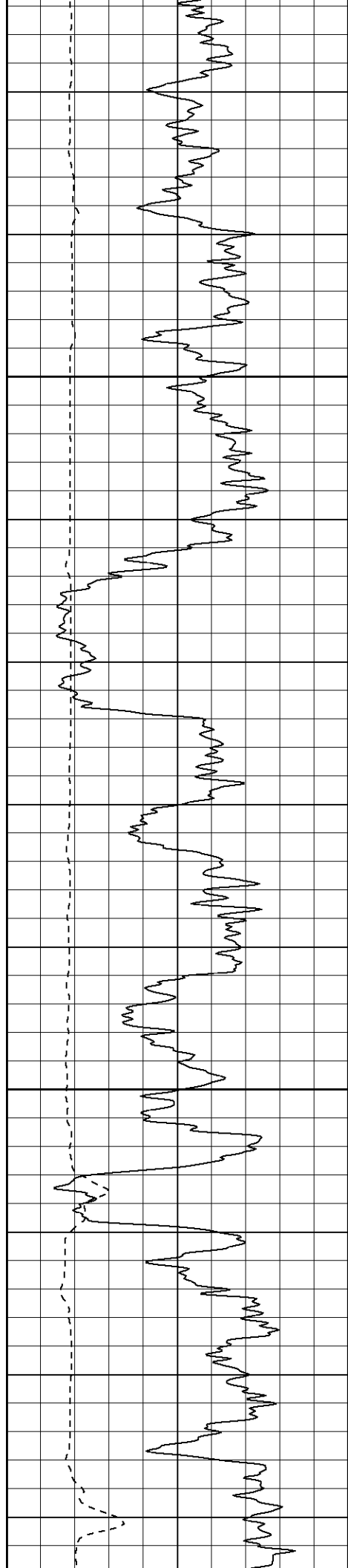

1000

1050

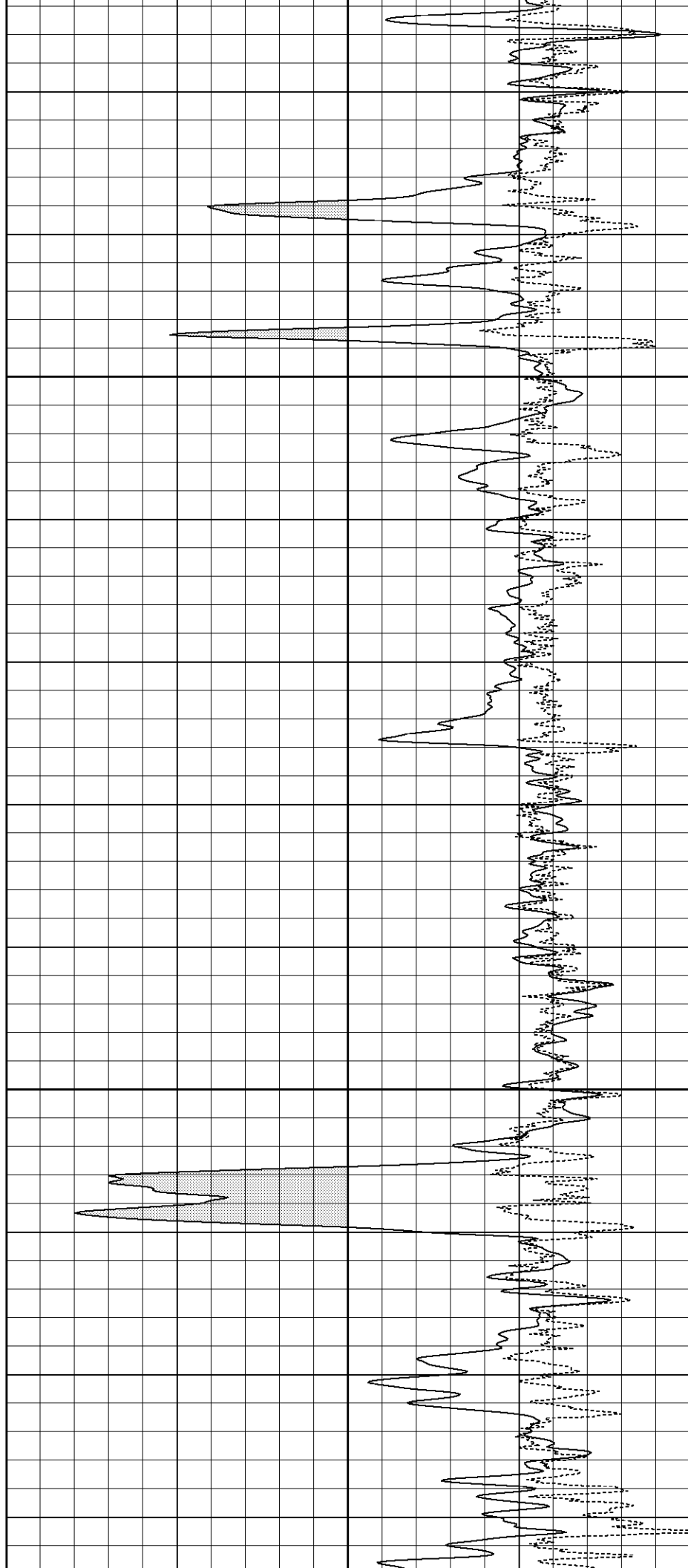

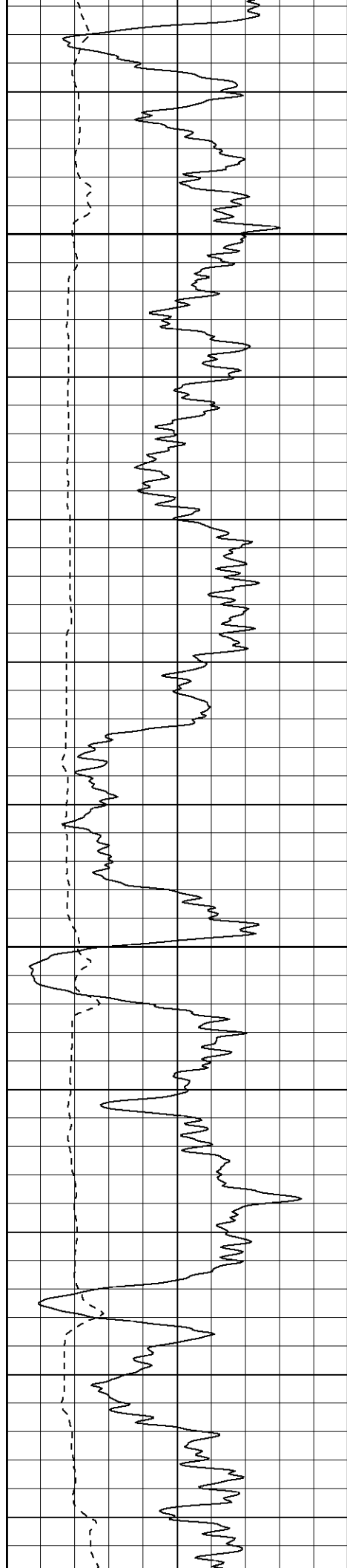

1100

1150

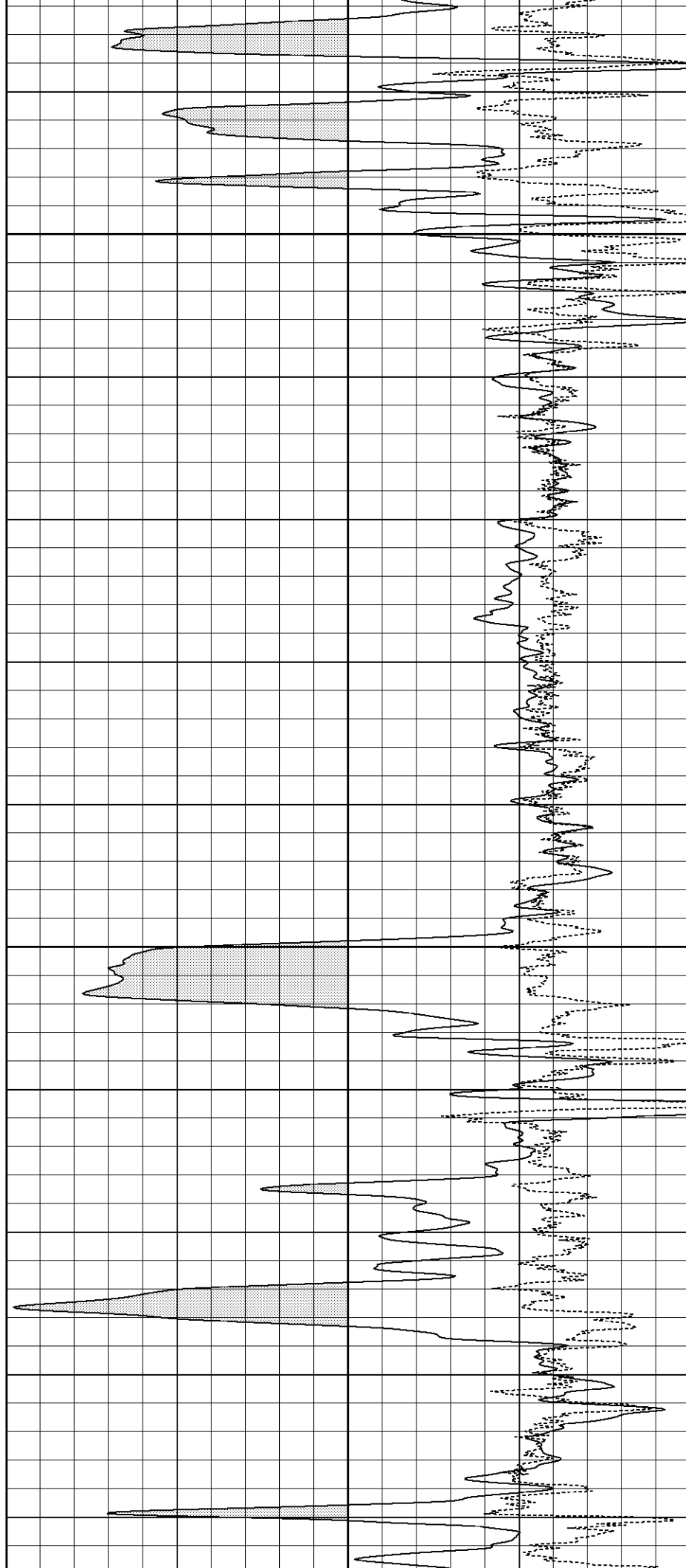

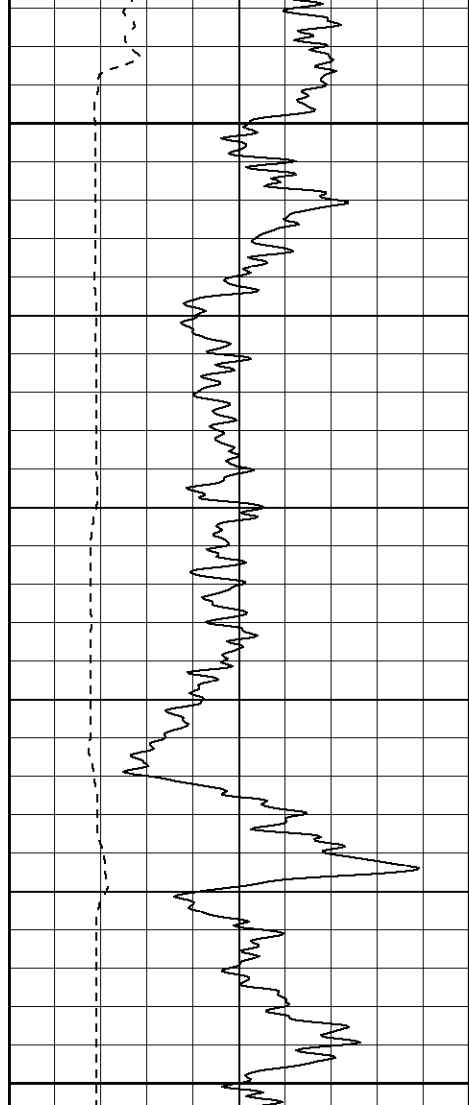

1200

1250

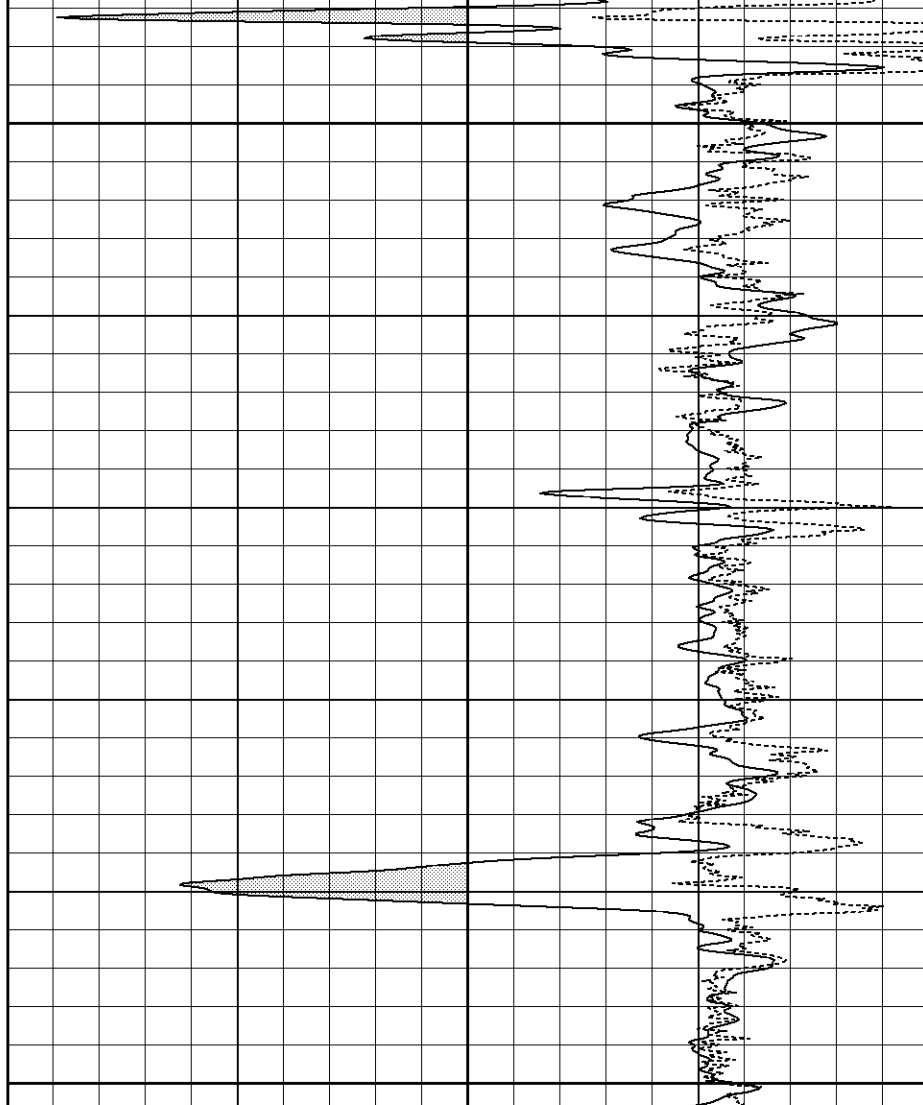

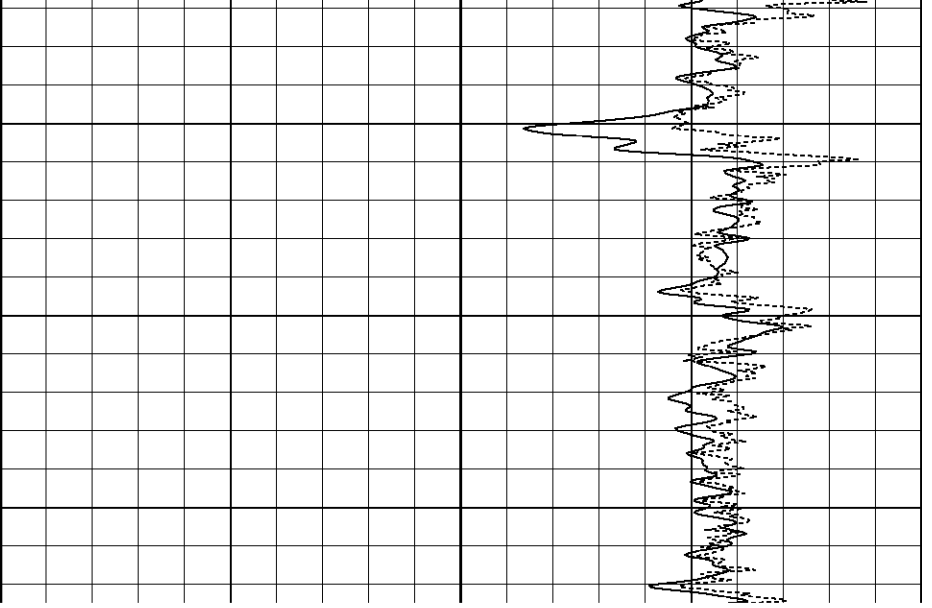
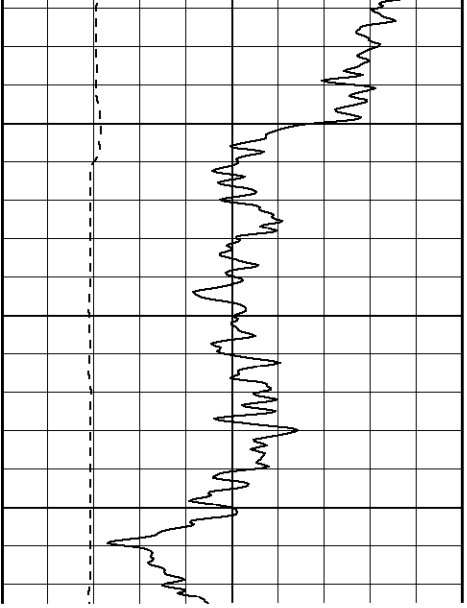

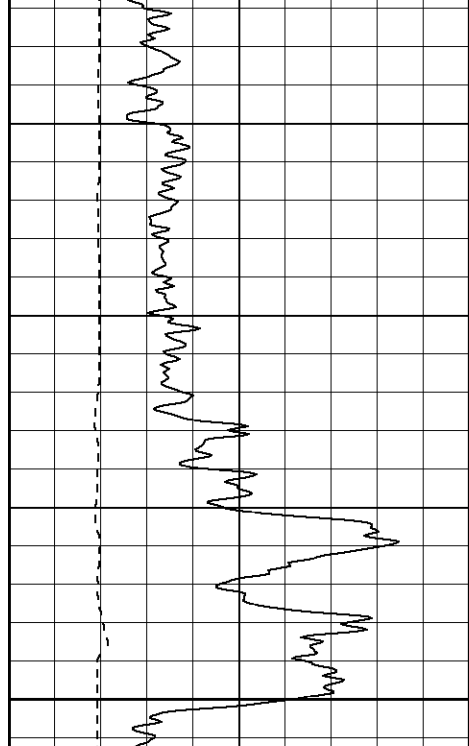

1450

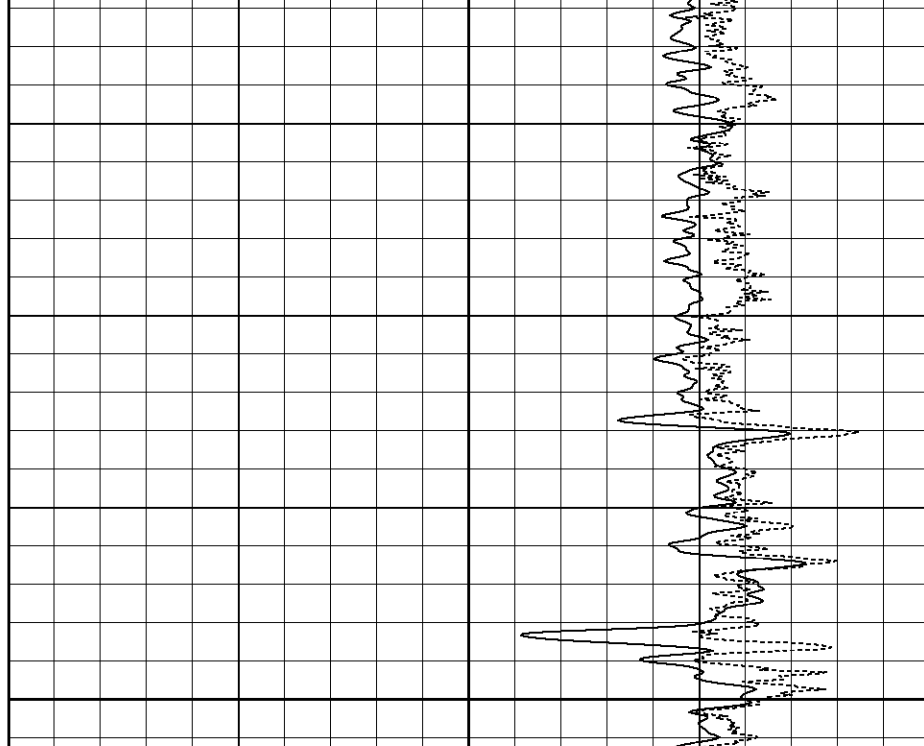

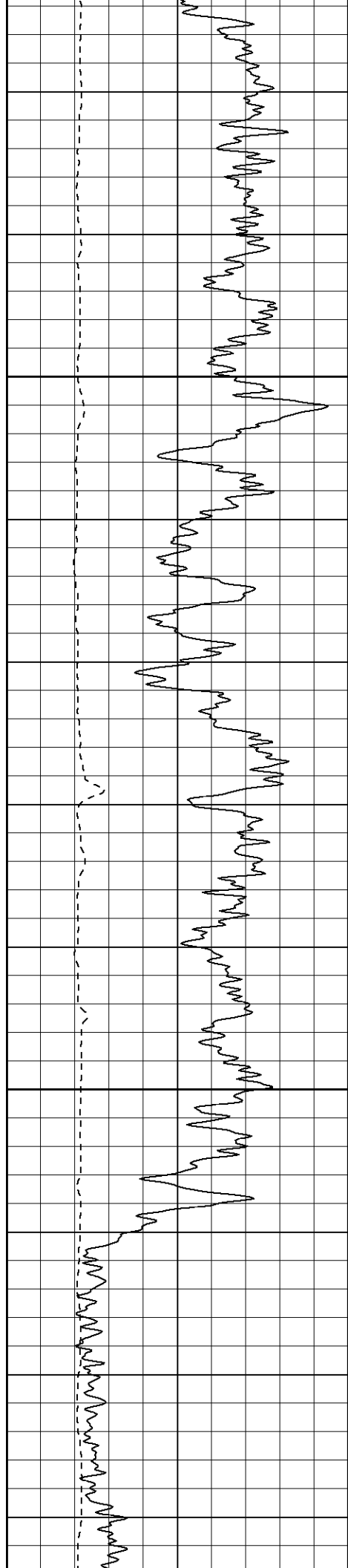

1550

1600

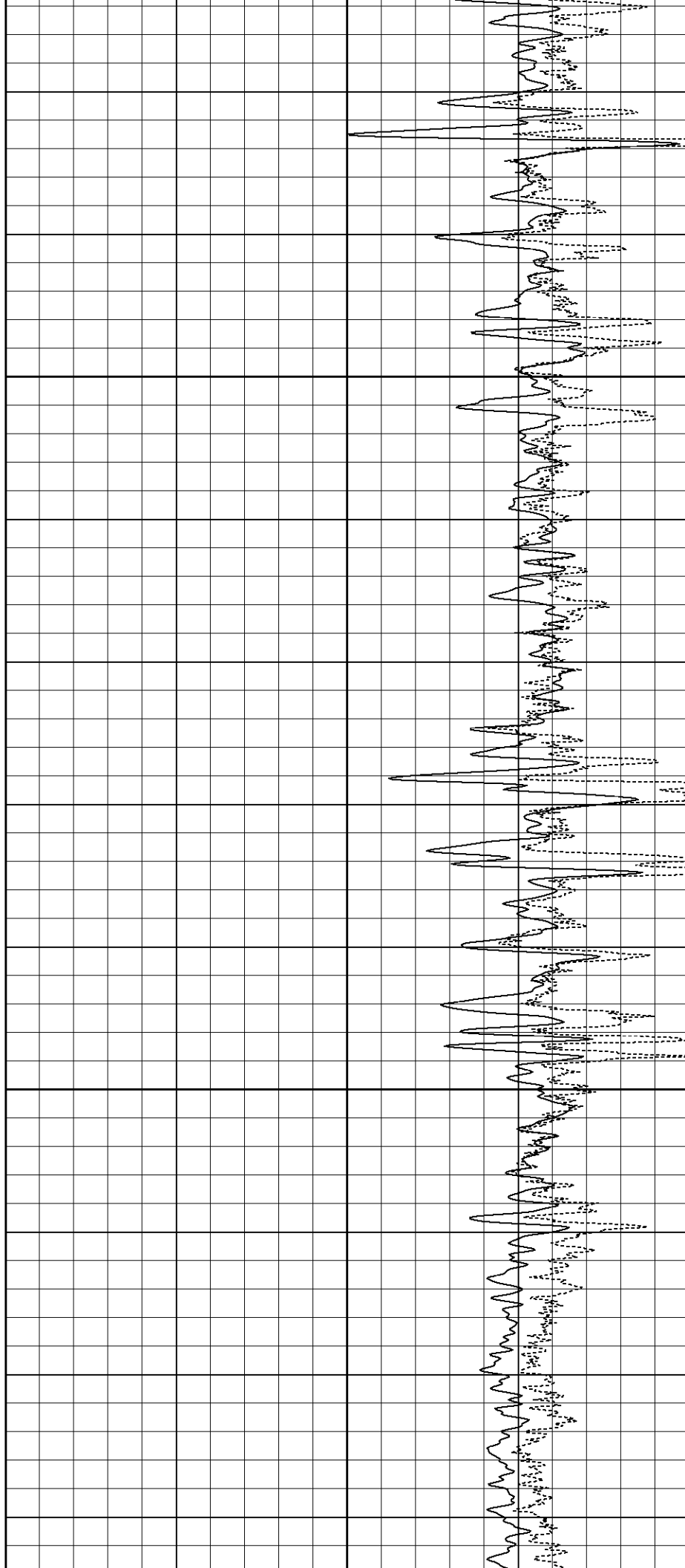

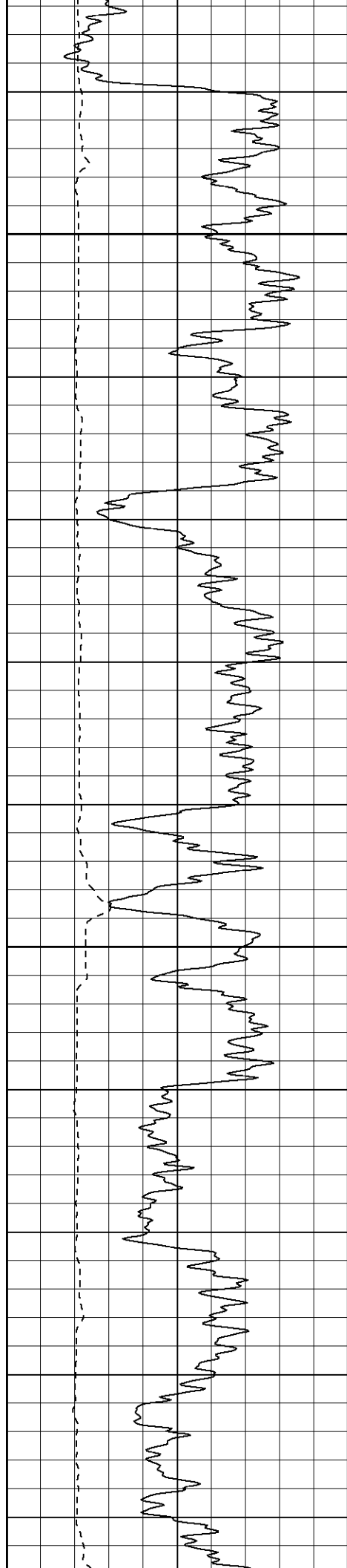

1650

1700

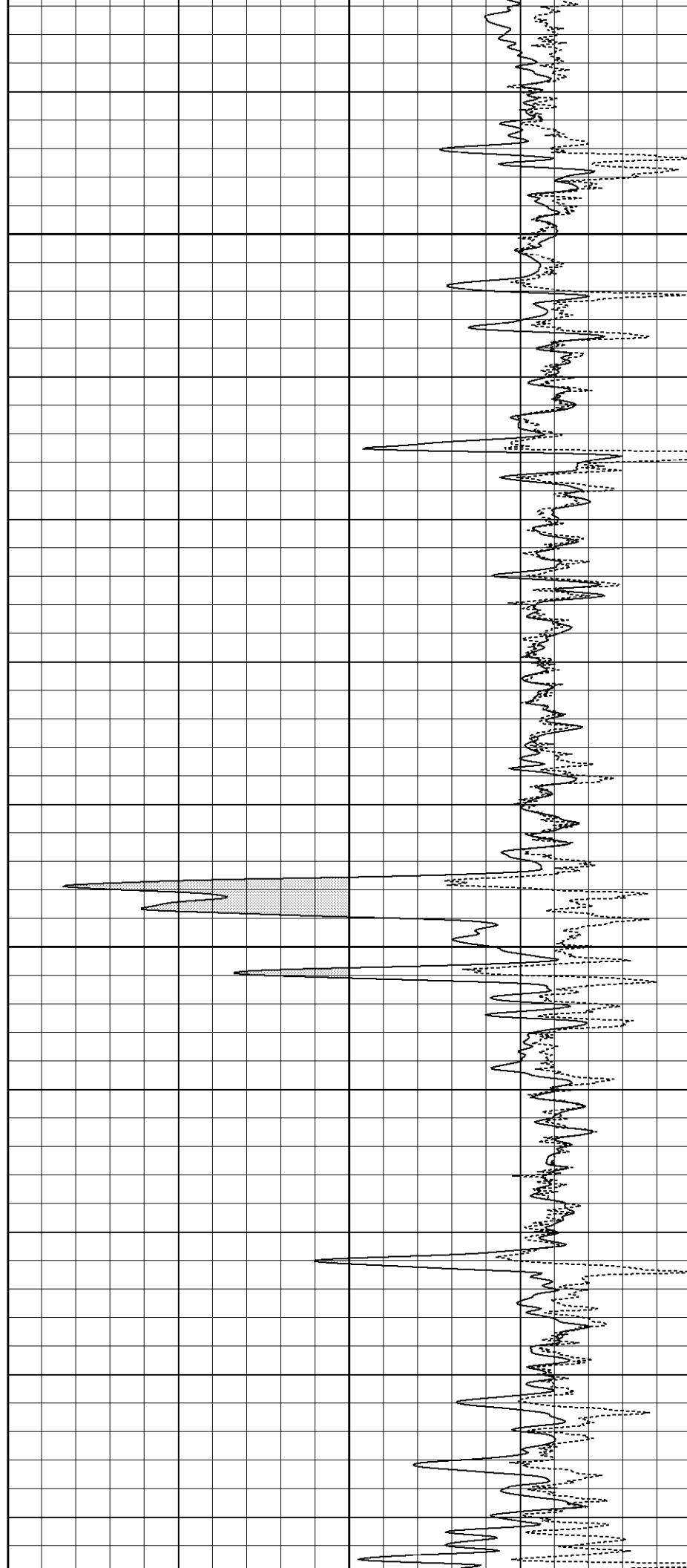

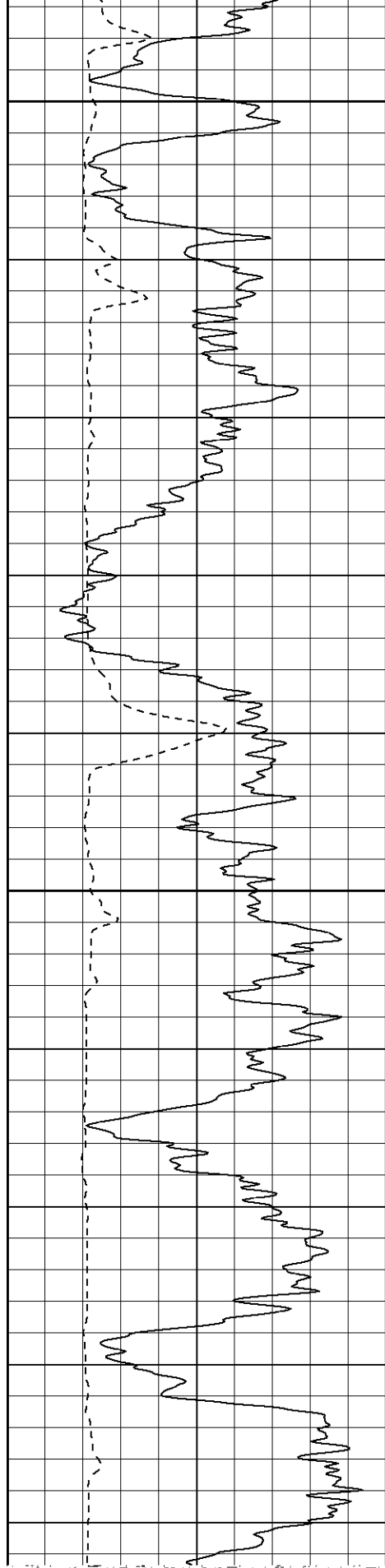

1750

1800

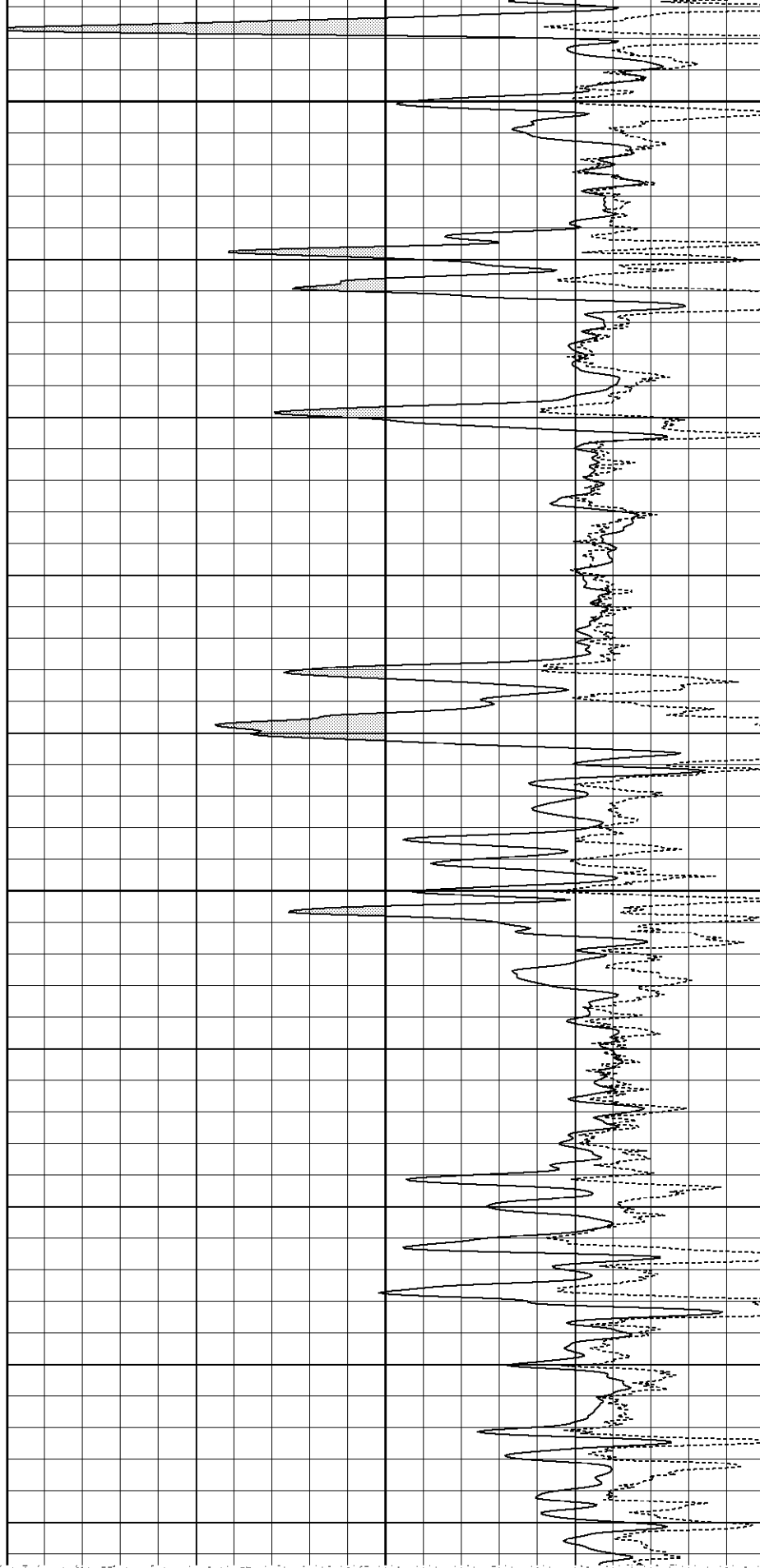

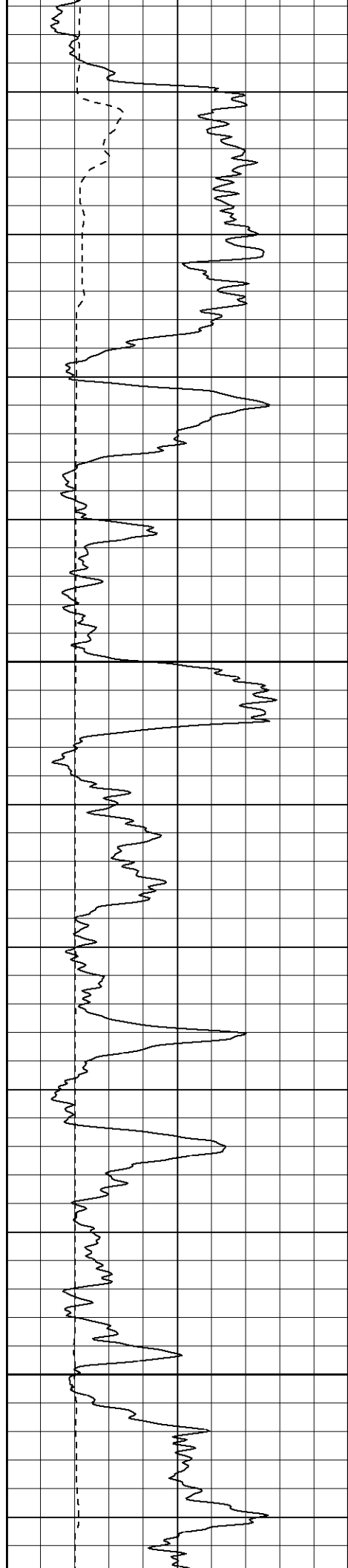

1900

1950

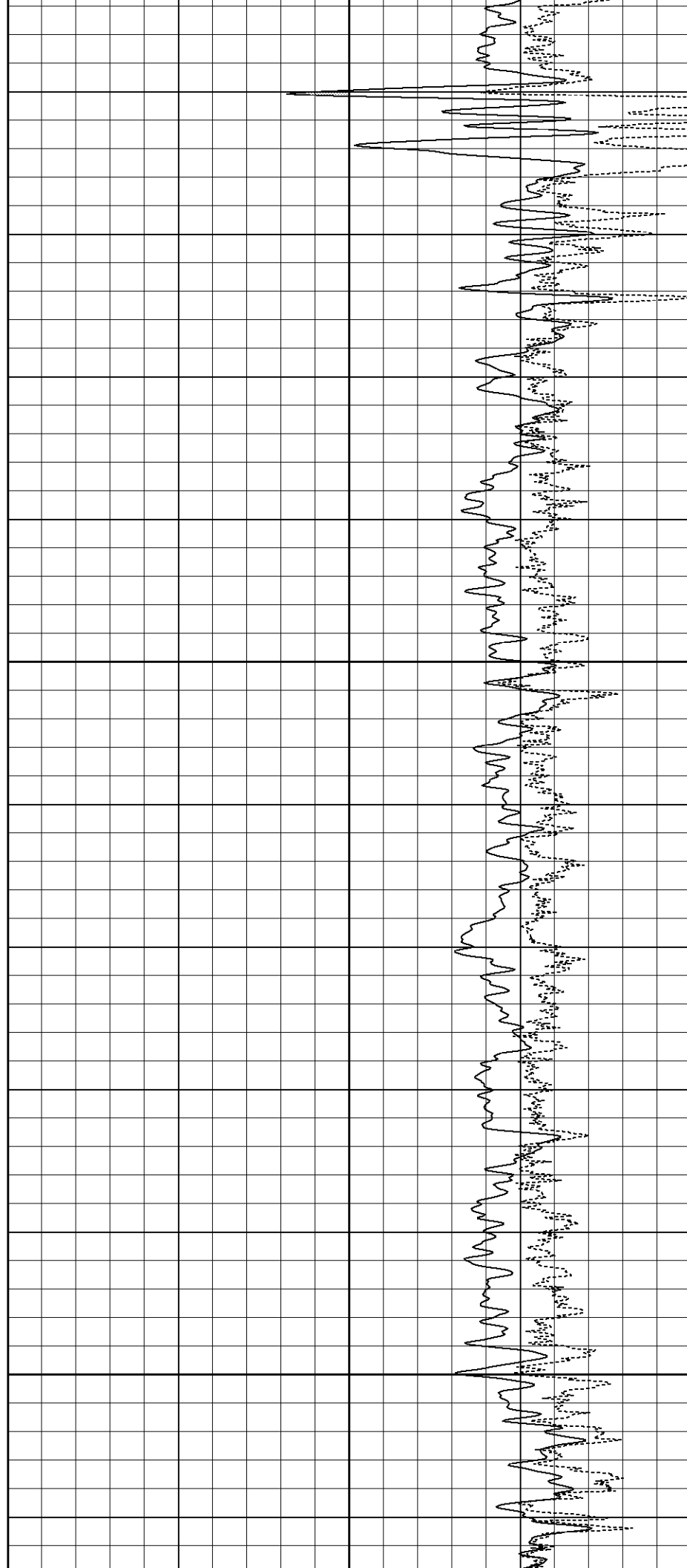

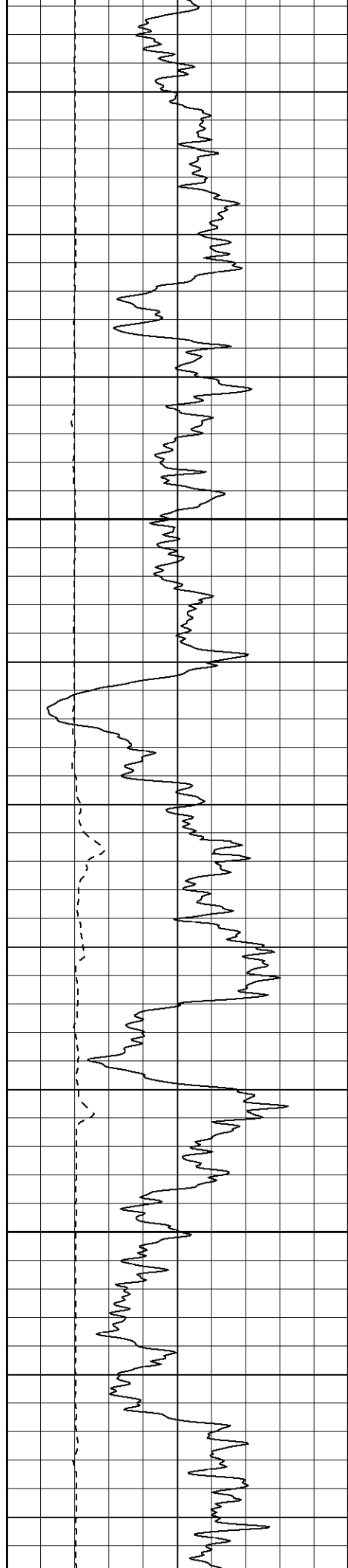

2000

2050

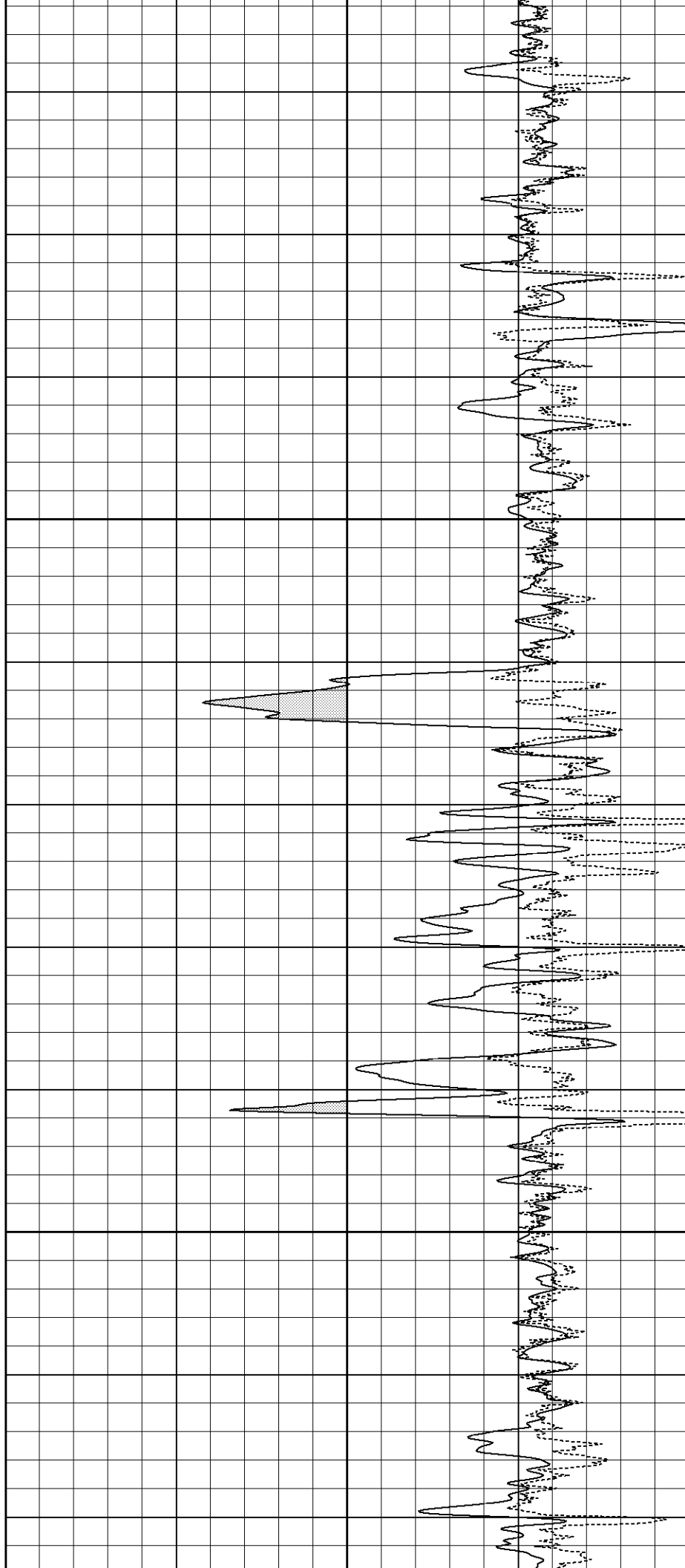

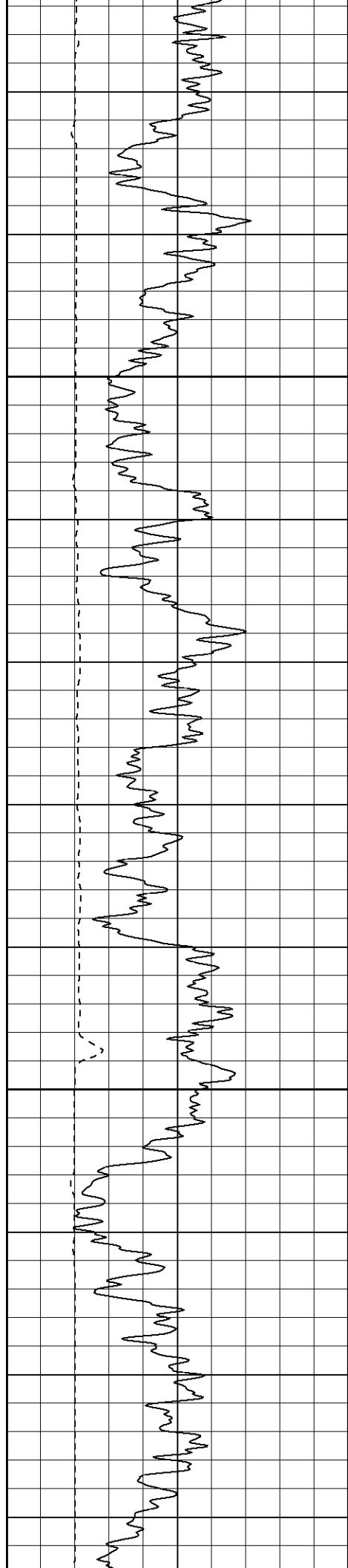

2100

2150

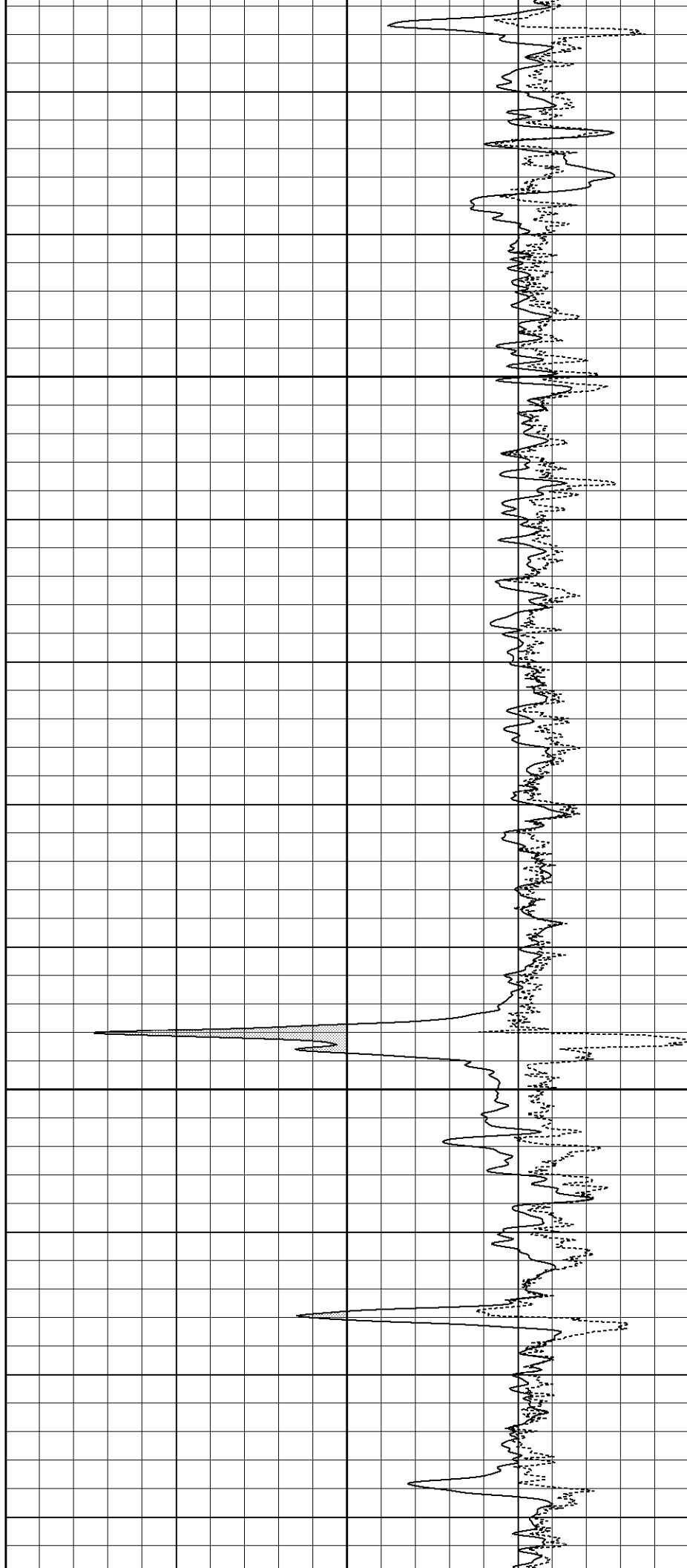

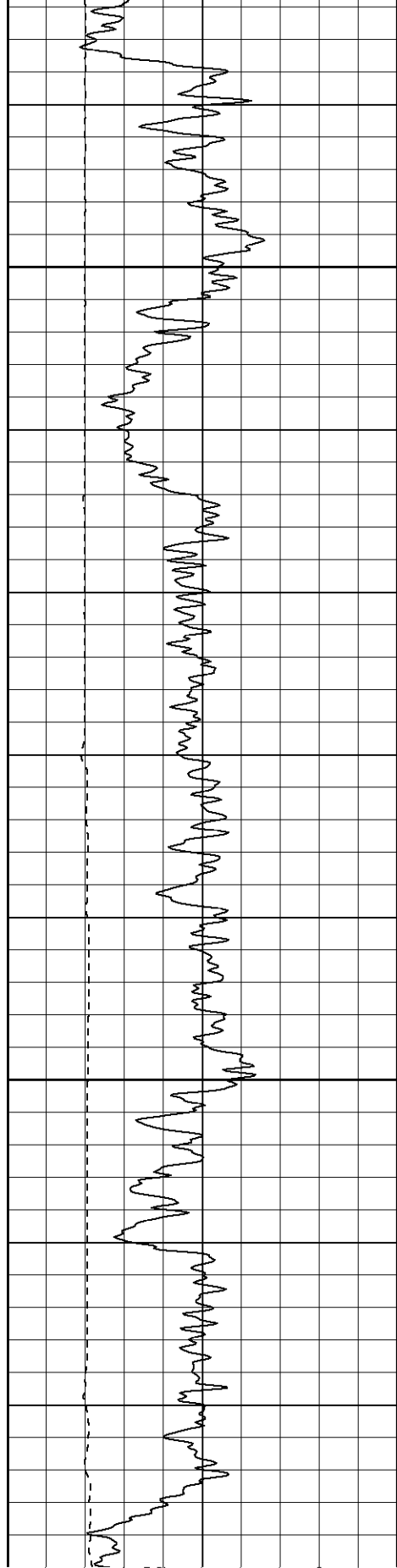

2200

2250

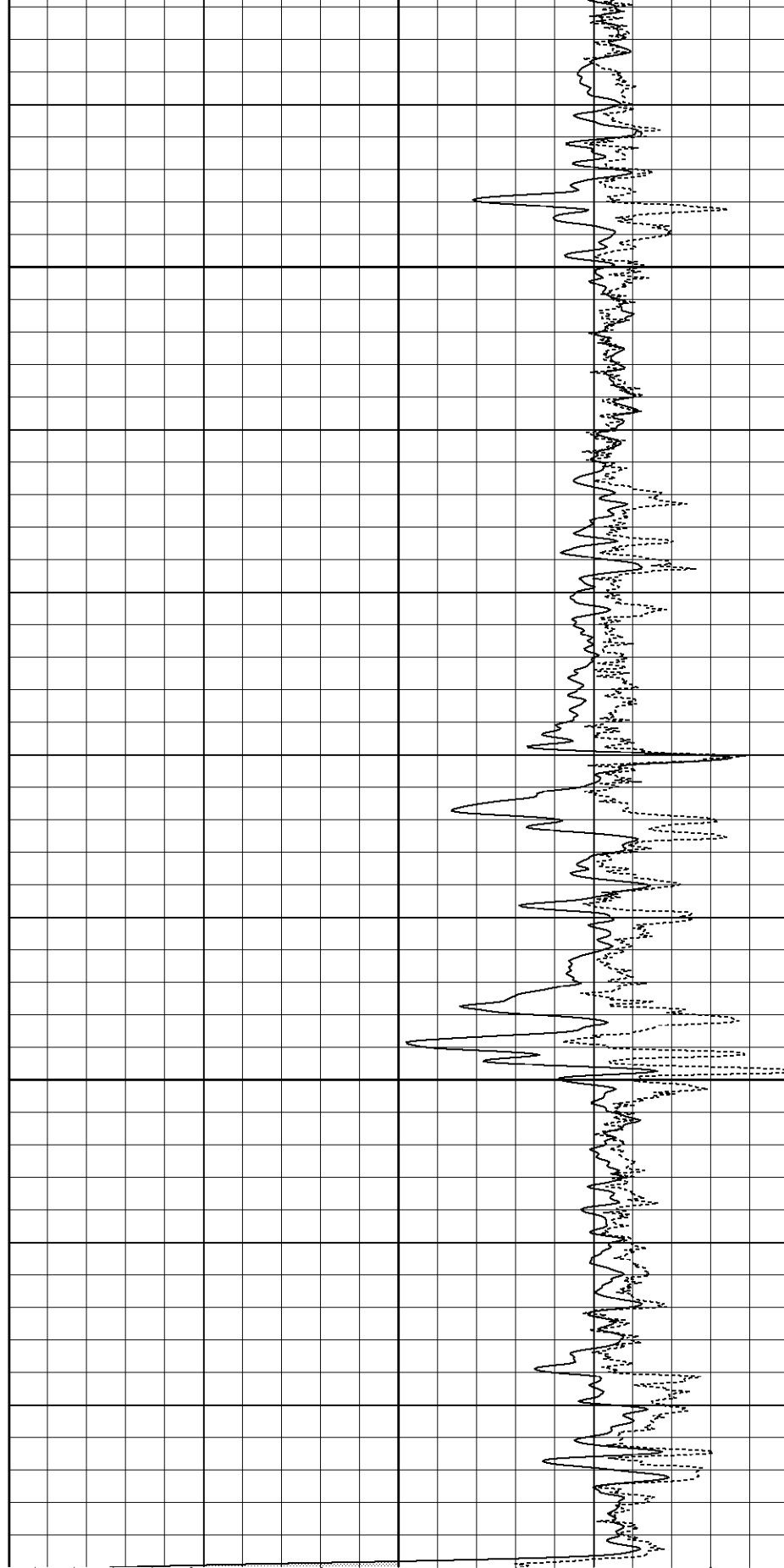

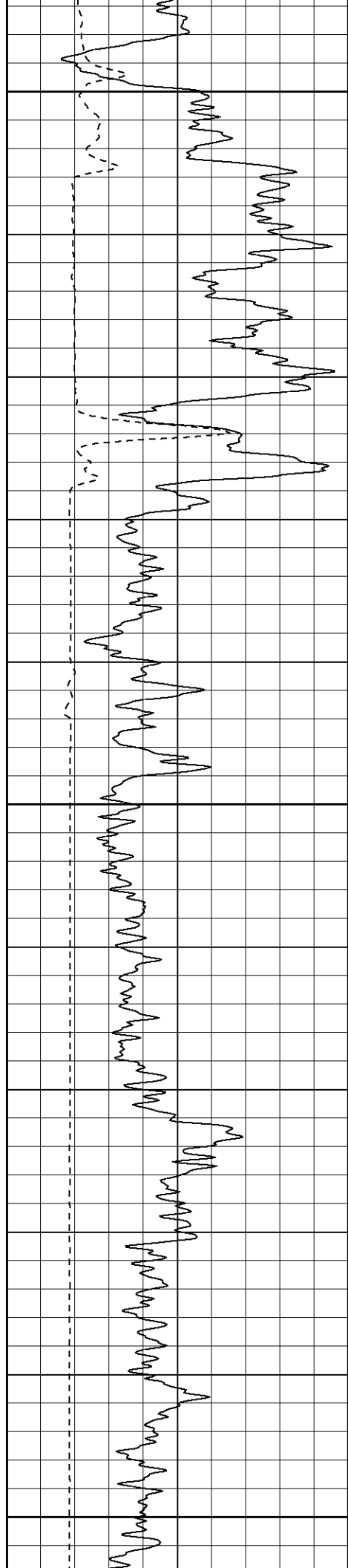

2300

2350

2400

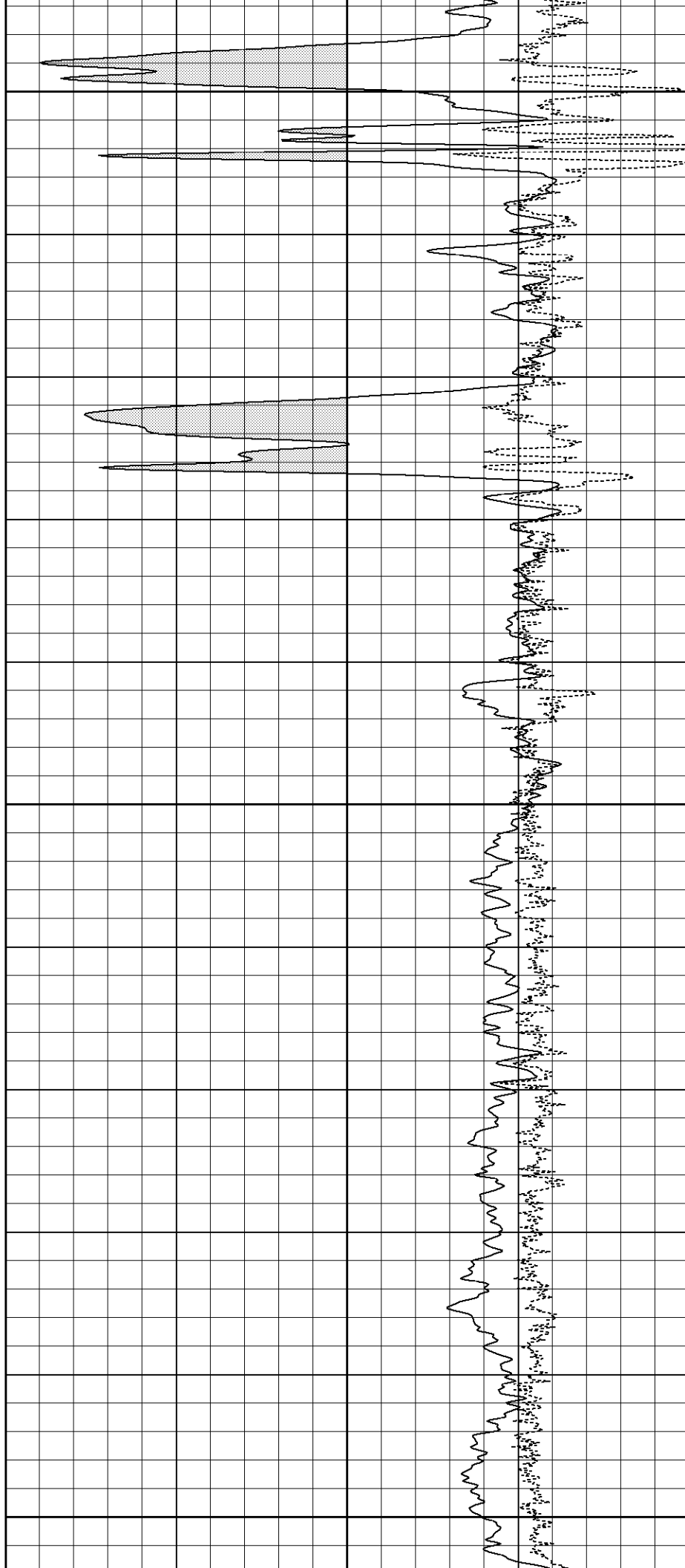

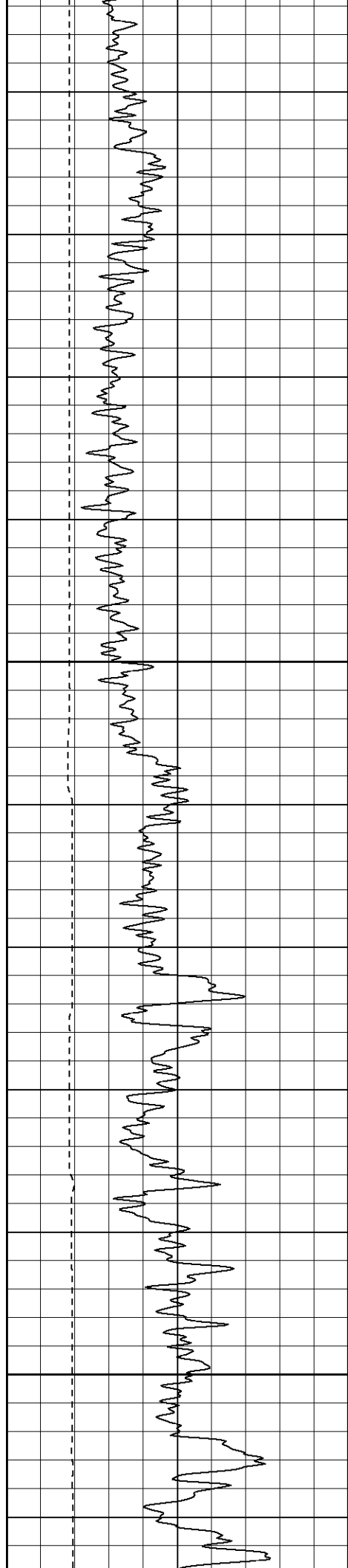

2450

2500

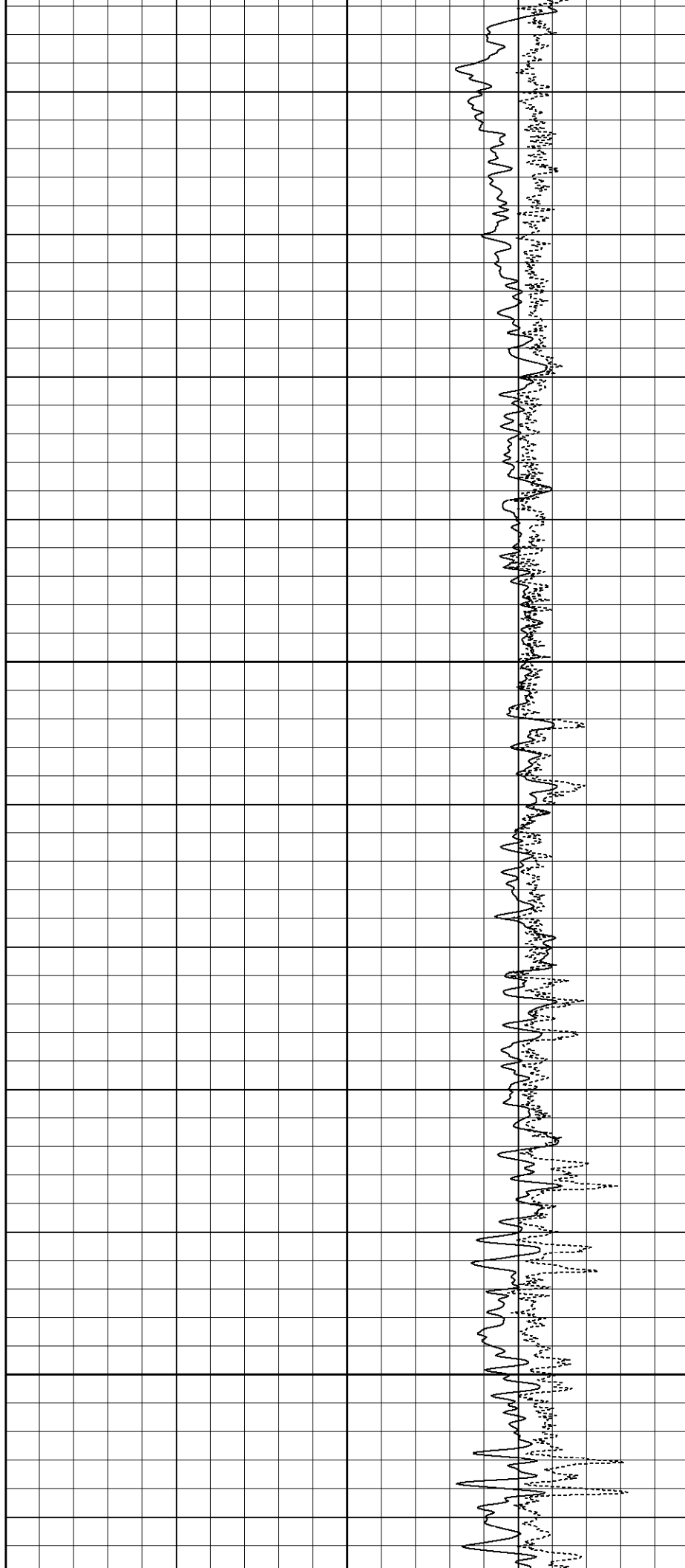

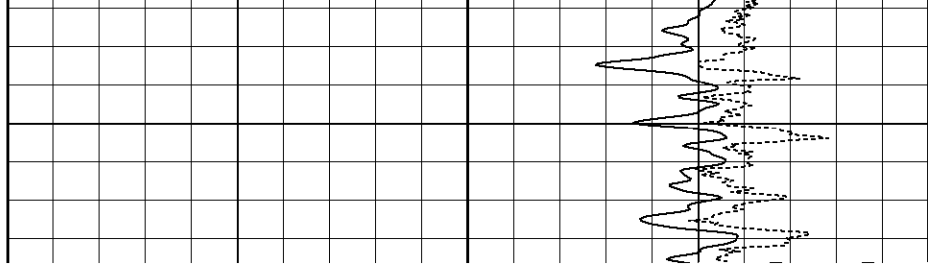
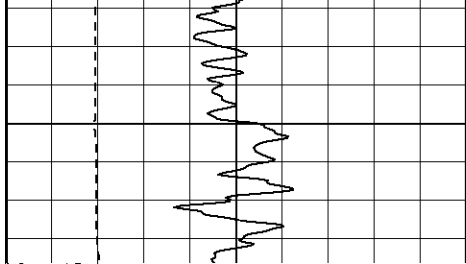

Serial-Model:  
Source / Verifier:  
Master Calibration Performed:

2119-O  
csv-j12 / blks  
Fri Jul 07 08:48:39 2006

Master Calibration

	Density		Far Detector	Near Detector	
Magnesium	1.710	g/cc	1000.07	624.14	cps
Aluminum	2.590	g/cc	221.84	414.54	cps
Spine Angle = 74.80			Density/Spine Ratio = 0.564		
	Size		Reading		
Small Ring	7.85	in	4.60	V	
Large Ring	14.00	in	8.81	V	

Gamma Ray Calibration Report

Serial Number: 2119  
Tool Model: O  
Performed: Tue Jun 13 22:35:32 2006

Calibrator Value: 170.0 GAPI

Background Reading: 42.6 cps  
Calibrator Reading: 139.0 cps

Sensitivity: 0.7000 GAPI/cps

Neutron Calibration Report

Serial Number: 5138  
Tool Model: G  
Performed: Tue Jun 27 08:34:07 2006

Calibrator Value: 1 NAPI

Calibrator Reading: 1 cps

Sensitivity: 1 NAPI/cps

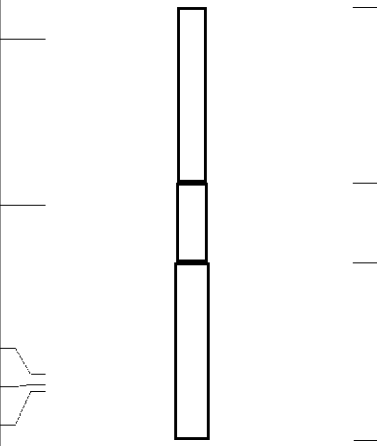
Sensor	Offset (ft)	Schematic	Description	Len (ft)	OD (in)	Wt (lb)
NEU	13.07		NEU-G (5138) Gearhart Epithermal	5.75	3.50	85.00
GR	7.64		GR-O (2119) Oilex	2.60	3.63	74.00
LSD	2.13		CDL-O (2119) Oilex	5.77	4.00	201.00
DCAL	1.79					
SSD	1.58					

Dataset: /field/well/run1/\_plots/\_jobs\_/cdl  
Total Length: 14.12 ft  
Total Weight: 360.00 lb  
O.D. 4.00 in