

# LOCATION DRAWING

NW1/4 OF SECTION 36, TOWNSHIP 6 NORTH, RANGE 63 WEST, 6TH P.M.

WELL FALLS IN A PASTURE.  
NO OTHER VISIBLE IMPROVEMENTS WITHIN 400'.

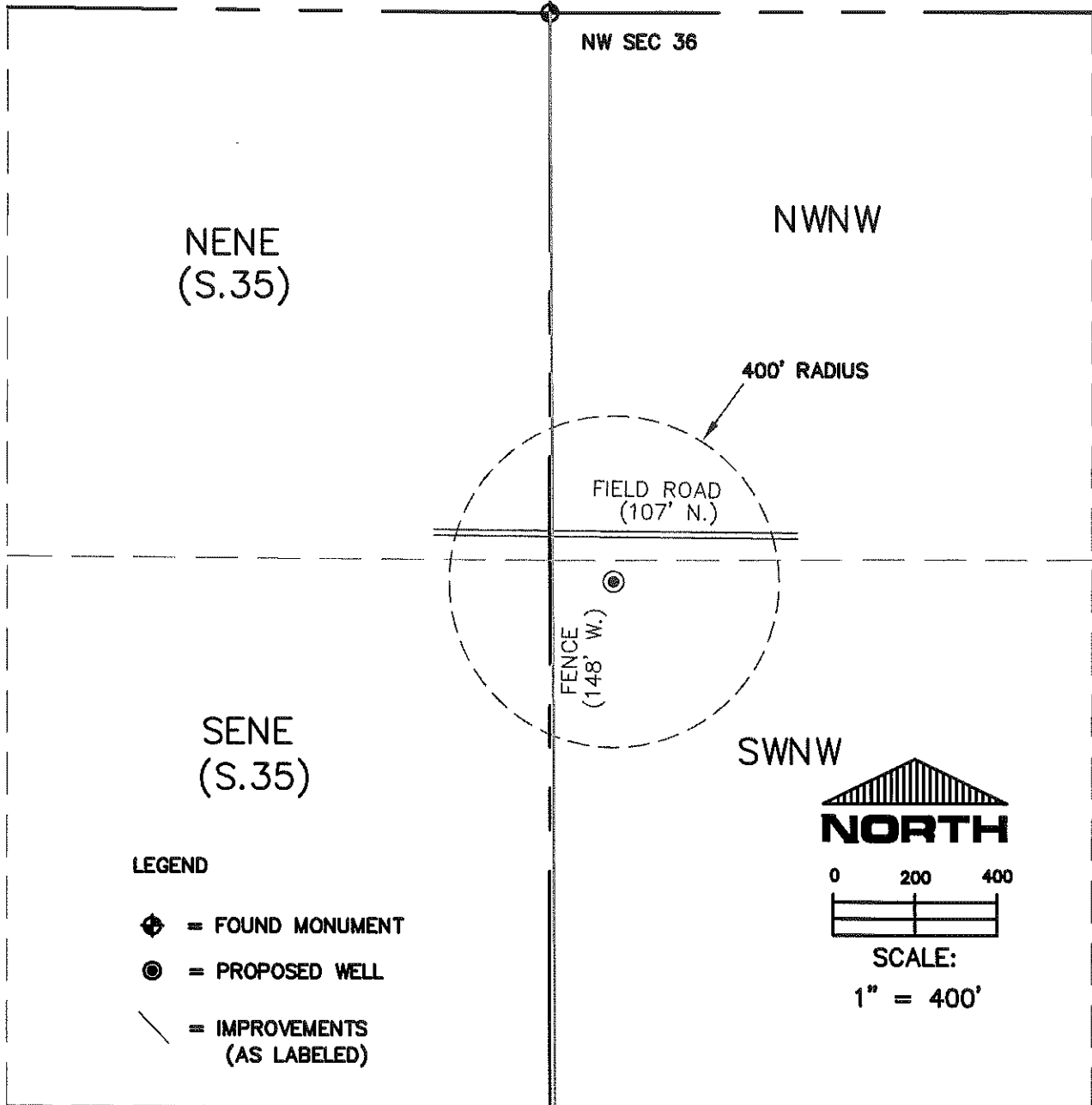

THIS IS NOT A MONUMENTED BOUNDARY SURVEY, IT IS ONLY A  
DRAWING INTENDED TO DEPICT VISIBLE IMPROVEMENTS AROUND WELL SITE(S).

PREPARED BY:

HORSESHOE SURVEYING, LLC  
PO BOX 150458  
LAKEWOOD, CO 80215  
(720)872-0196

WELL NAME:

WELLS RANCH 36F

DRAWING DATE:  
12-22-09

FIELD DATE:  
12-22-09

LOCATION:

WELD COUNTY, CO  
NW1/4, SEC. 36, T6N, R63W, 6TH P.M.