PHOENIX SURVEYS, INC.

COMPENSATED DENSITY
COMPENSATED NEUTRON
DUAL INDUCTION

Company
Well
Field
County
State/Prv

Company	EnCana Oil & Gas (USA) Inc.
Well	Stromquist 43-24
Field	Wattenberg
County	Boulder
State/Province	Colorado

Location
1971' FSL & 655' FEL
NE SE
Sec 24, Twp 2N, Rge 69W

Other Services
None

Elevation
K.B. 5018
D.F. 5017
G.L. 5003

Permanent Datum GL Elevation 5003
Log Measured From KB
Drilling Measured From KB

Date	January 26, 2008		
Run Number	1		
Depth Driller	8157		
Depth Logger	8161		
Bottom Logged Interval	8161		
Top Log Interval	Casing		
Casing Driller	726		
Casing Logger	726		
Bit Size	7-7/8"		
Type Fluid in Hole	Chem Gel		
Density / Viscosity	9.8 / 58		
pH / Fluid Loss	8.0 / 8.0		
Source of Sample	Flowline		
Rm @ Meas. Temp	3.21 @ 72°F		
Rmf @ Meas. Temp	2.41 @ 72°F		
Rmc @ Meas. Temp	4.01 @ 72°F		
Source of Rmf / Rmc	Measure / Calc		
Rm @ BHT	1.04 @ 221 °F		
Time Circulation Stopped	0530		
Time Logger on Bottom	1135		
Maximum Recorded Temperature	221 °F		
Equipment Number	4800		
Location	Brighton, CO		
Recorded By	Eric Christensen		
Witnessed By	Craig Hope		

<<< Fold Here >>>

All interpretations are opinions based on inferences from electrical or other measurements and we cannot and do not guarantee the accuracy or correctness of any interpretation, and we shall not, except in the case of gross or willful negligence on our part, be liable or responsible for any loss, costs, damages, or expenses incurred or sustained by anyone resulting from any interpretation made by any of our officers, agents or employees. These interpretations are also subject to our general terms and conditions set out in our current Price Schedule.

Comments

Annular volume calculated for 4.5" casing
Patterson UTI Rig 34
Thank you for using Phoenix Surveys!!
API #: 05-013-06549-00

Database File: 8318.db
Dataset Pathname: pass3
Presentation Format: encana1
Dataset Creation: Sat Jan 26 11:45:45 2008 by Log Open-Cased 070814
Charted by: Depth in Feet scaled 1:240

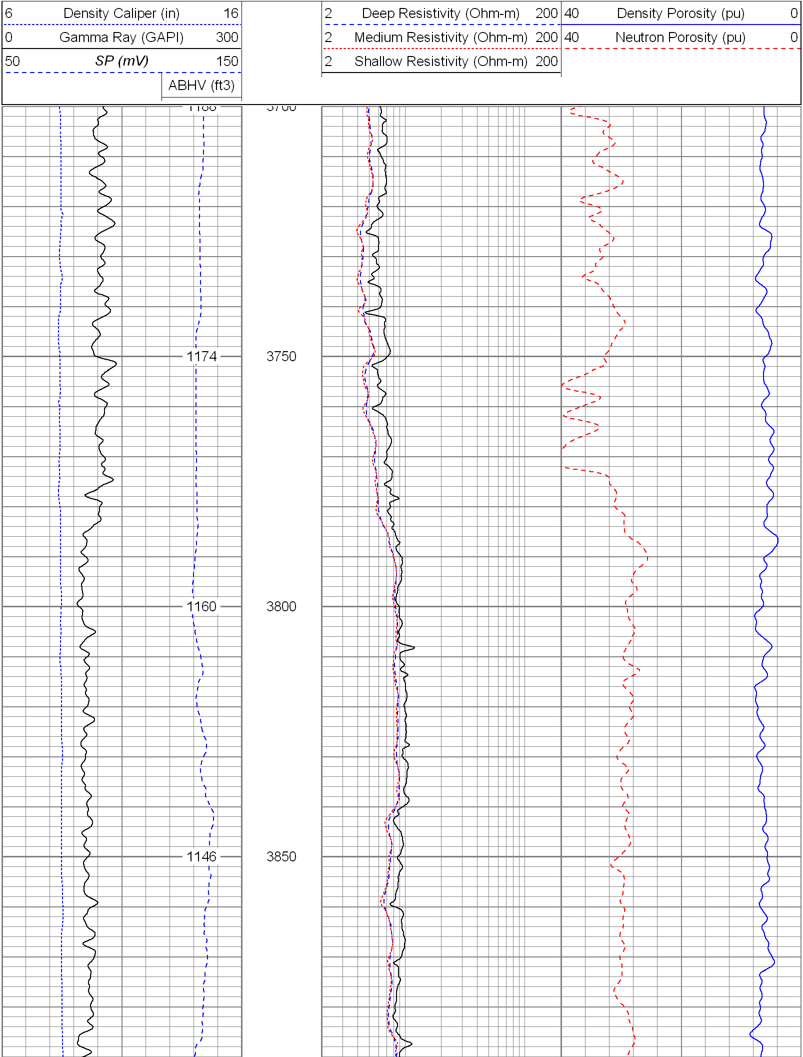

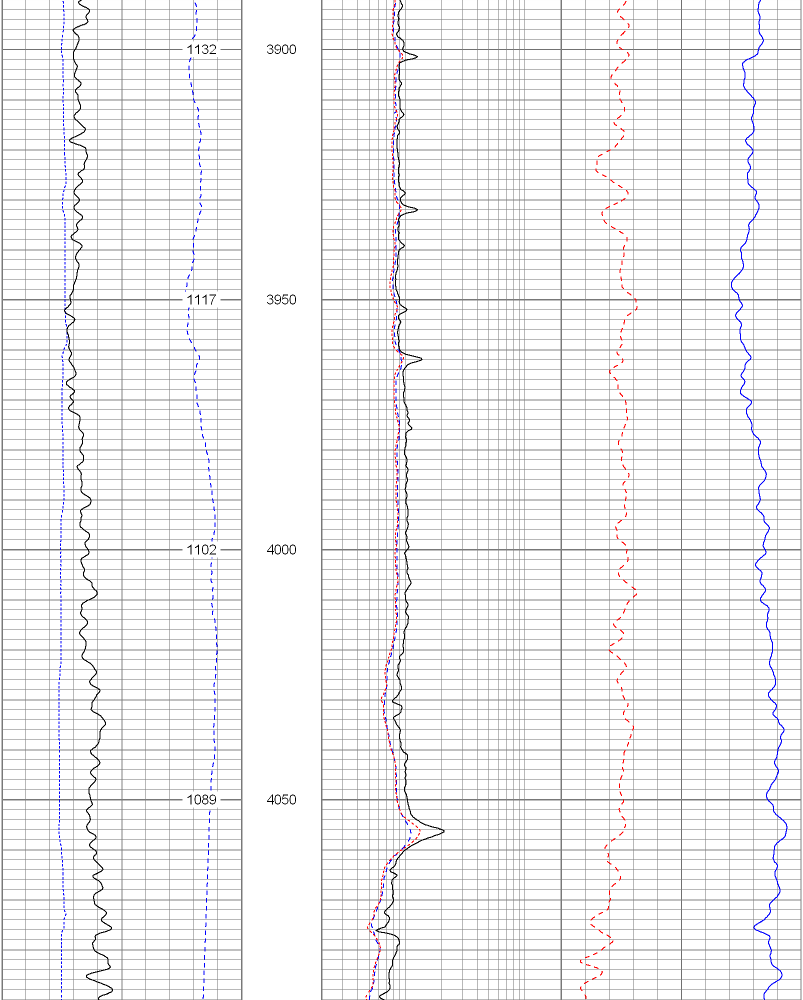

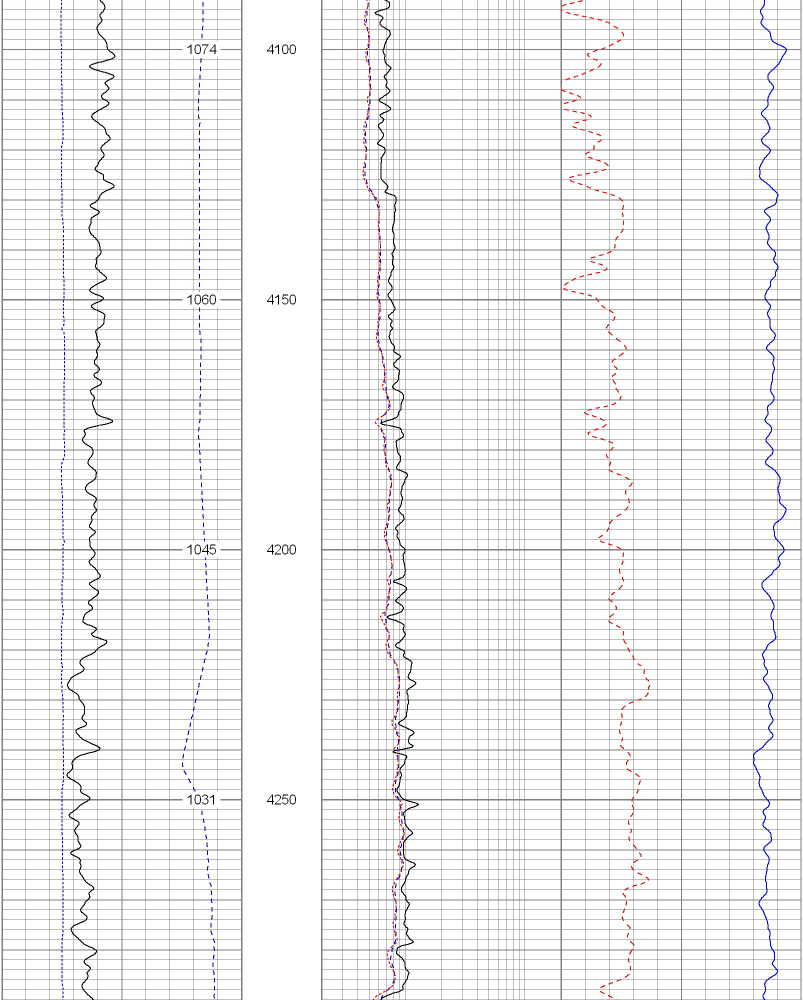

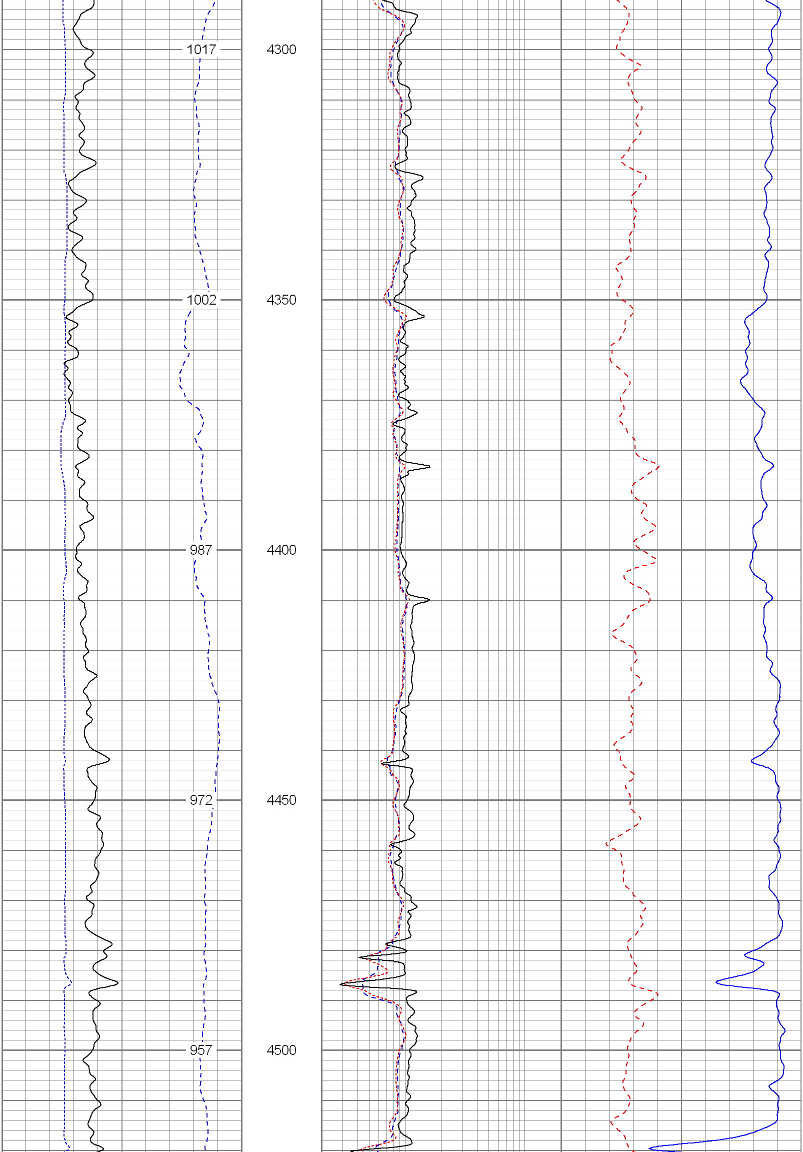

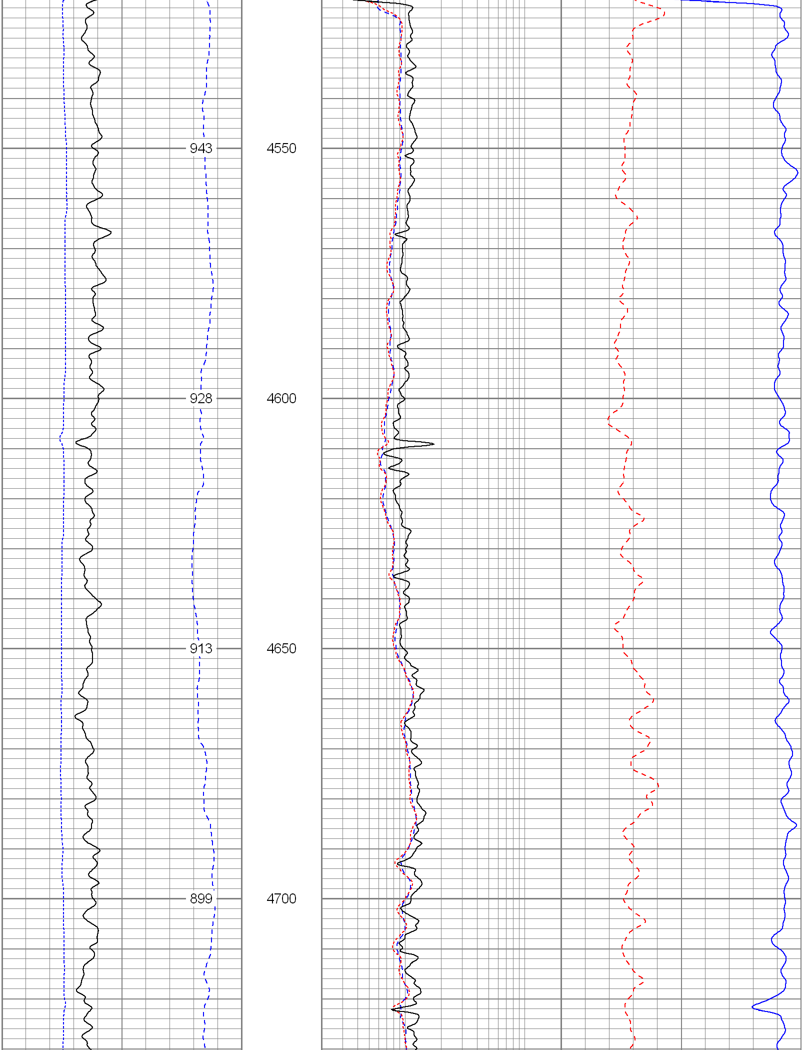

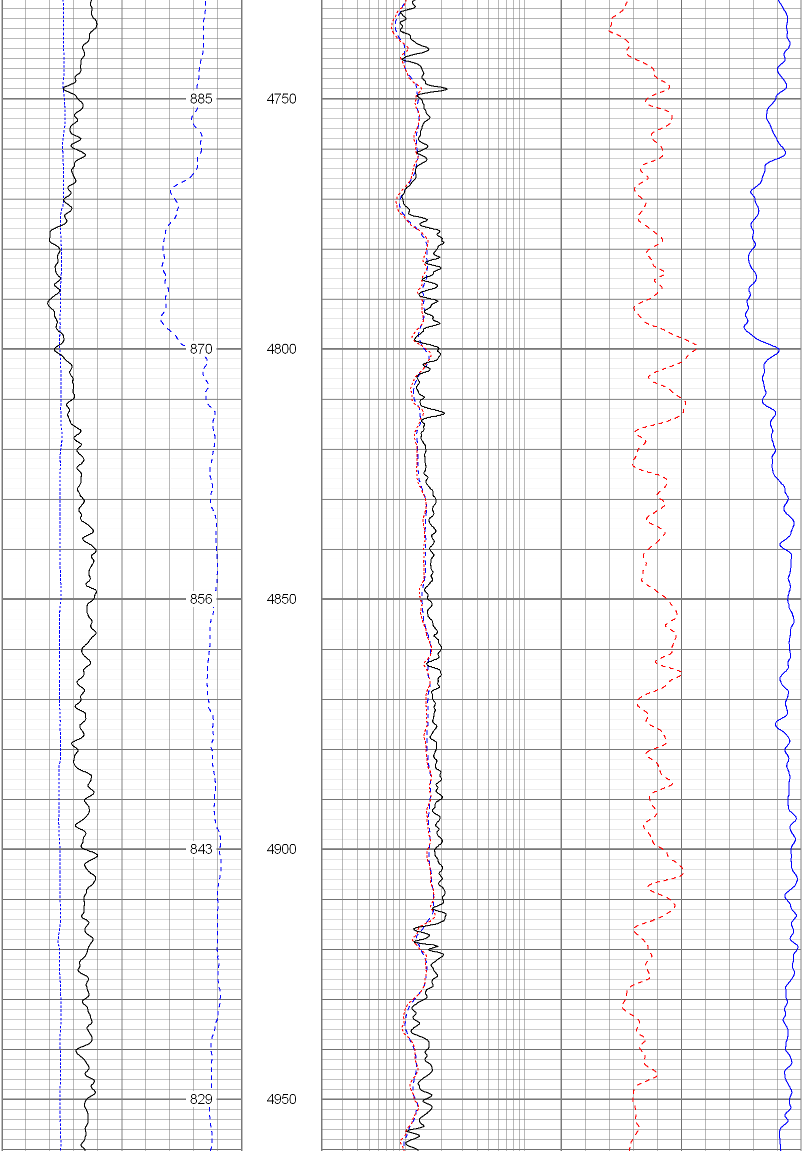

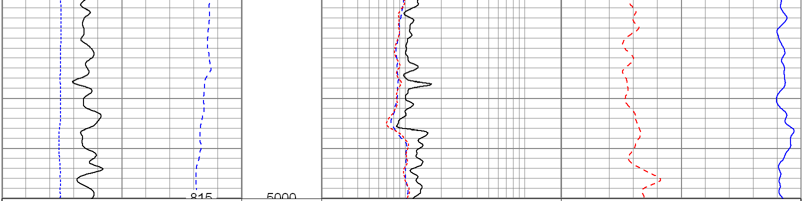

6 Density Caliper (in) 16
0 Gamma Ray (GAPI) 300
50 *SP (mV)* 150
ABHV (ft3)

2 Deep Resistivity (Ohm-m) 200
2 Medium Resistivity (Ohm-m) 200
2 Shallow Resistivity (Ohm-m) 200

40 Density Porosity (pu) 0
40 Neutron Porosity (pu) 0

Database File:	8318.db
Dataset Pathname:	pass3
Presentation Format:	encana
Dataset Creation:	Sat Jan 26 11:45:45 2008 by Log Open-Cased 070814
Charted by:	Depth in Feet scaled 1:240

6 Caliper (in) 16
0 Gamma Ray (GAPI) 300
0 *SP (mV)* 200
ABHV (ft3)

2 Deep Resistivity (Ohm-m) 200
2 Medium Resistivity (Ohm-m) 200
2 Shallow Resistivity (Ohm-m) 200

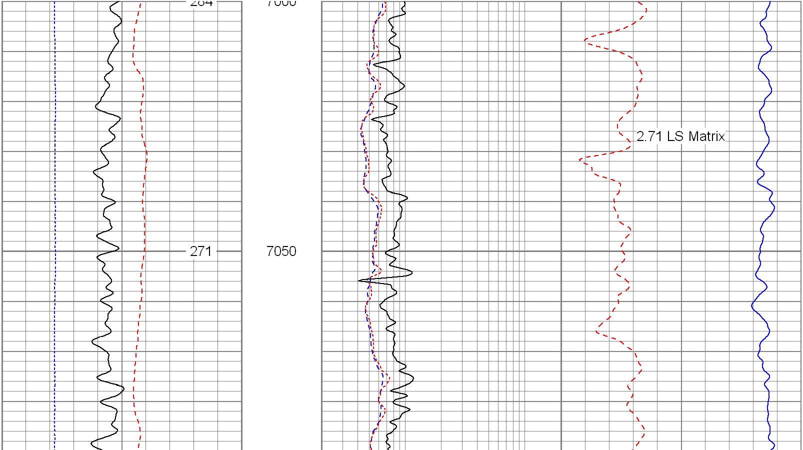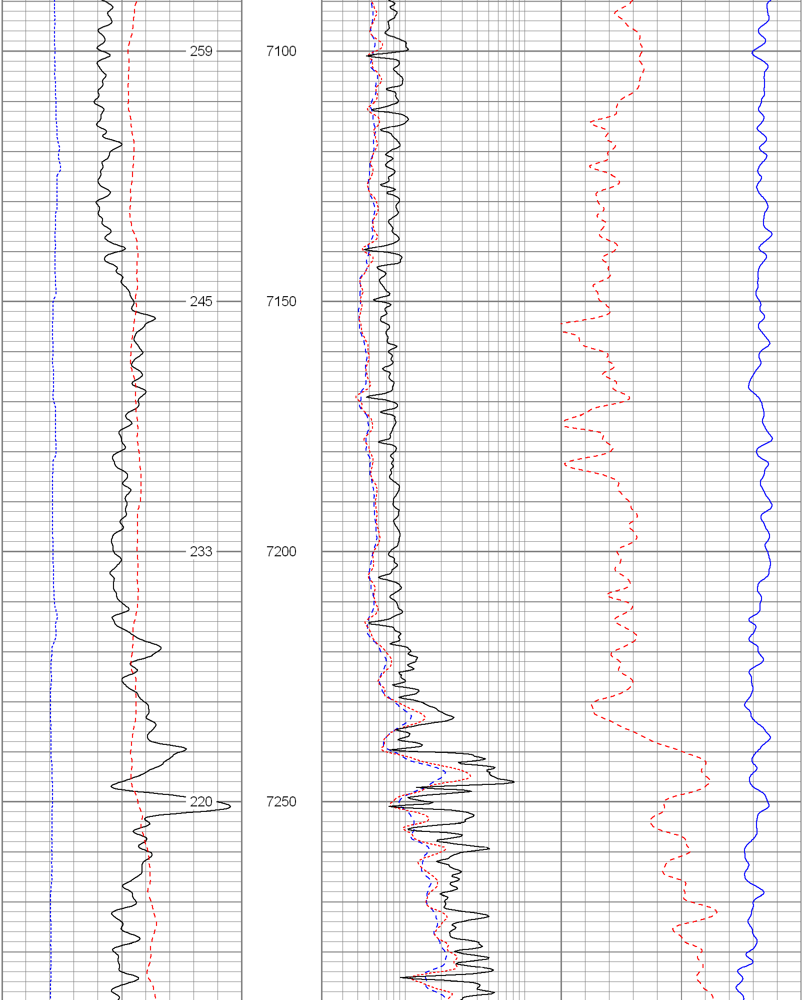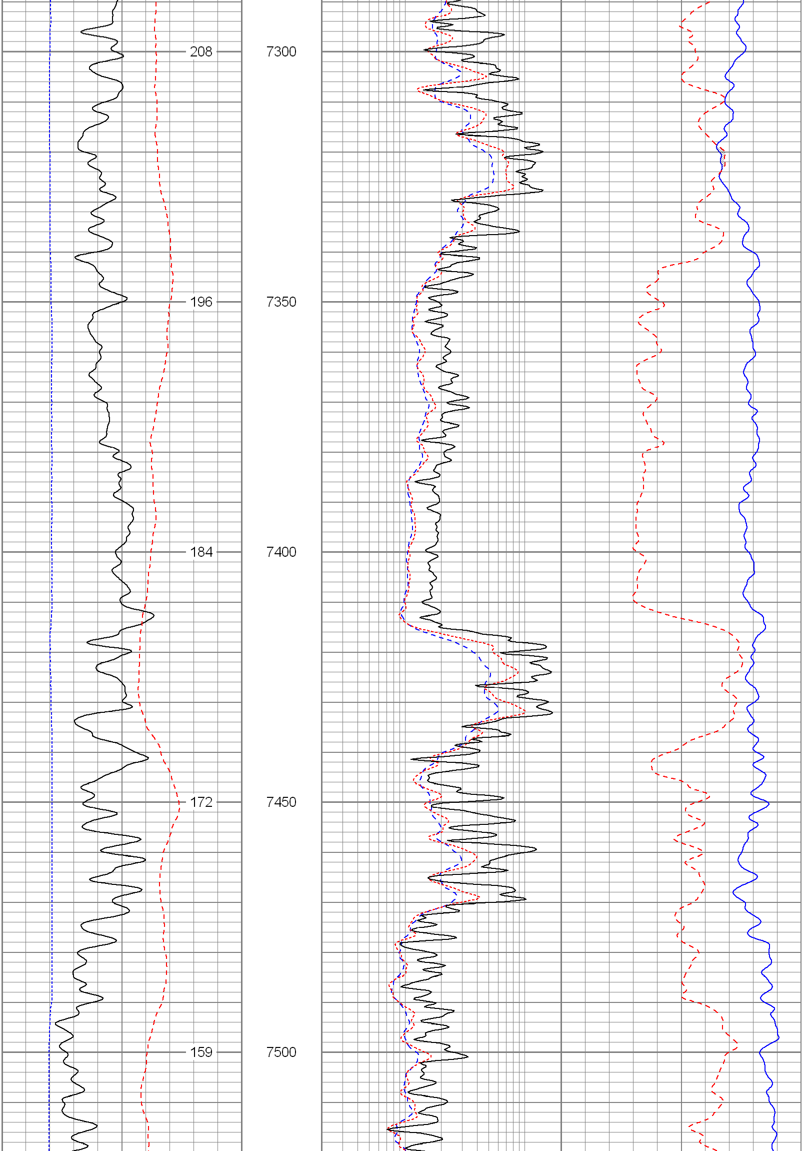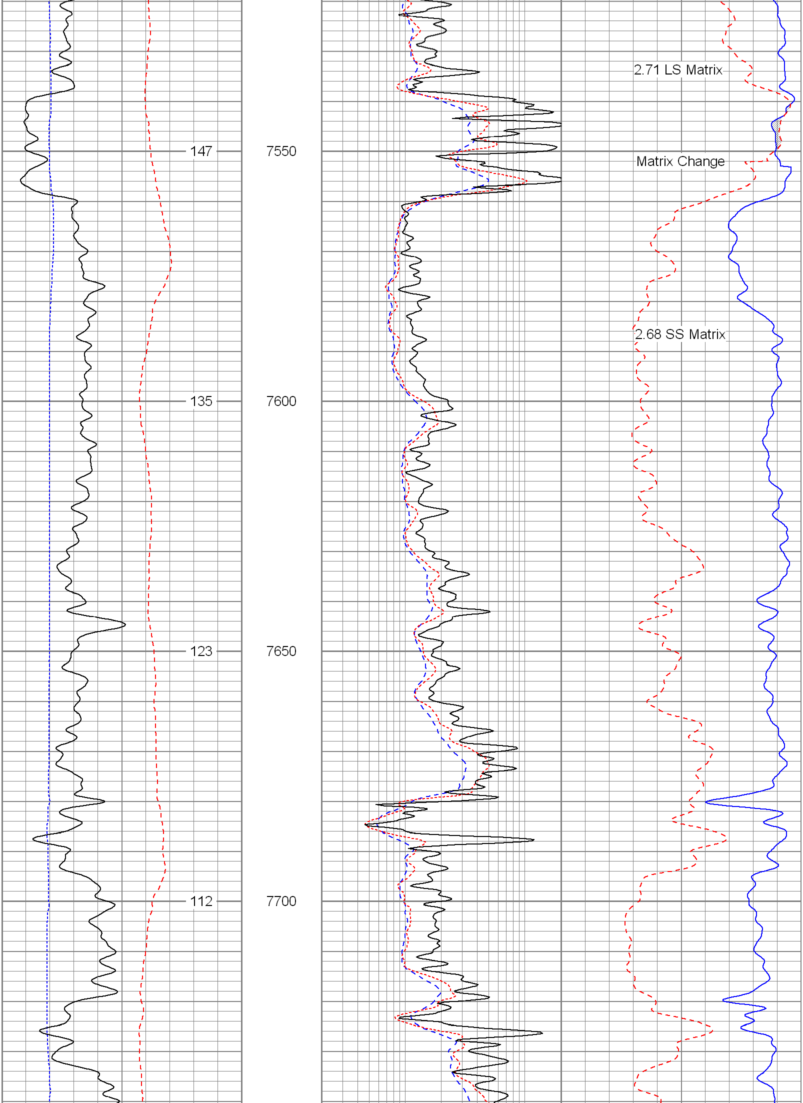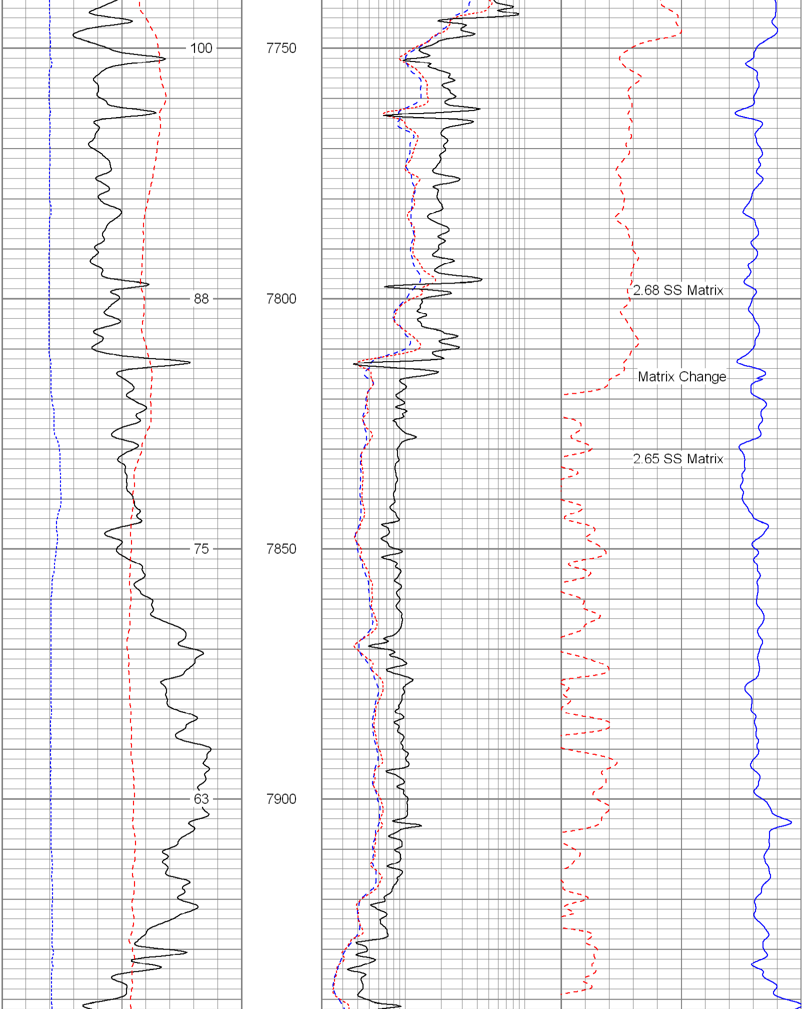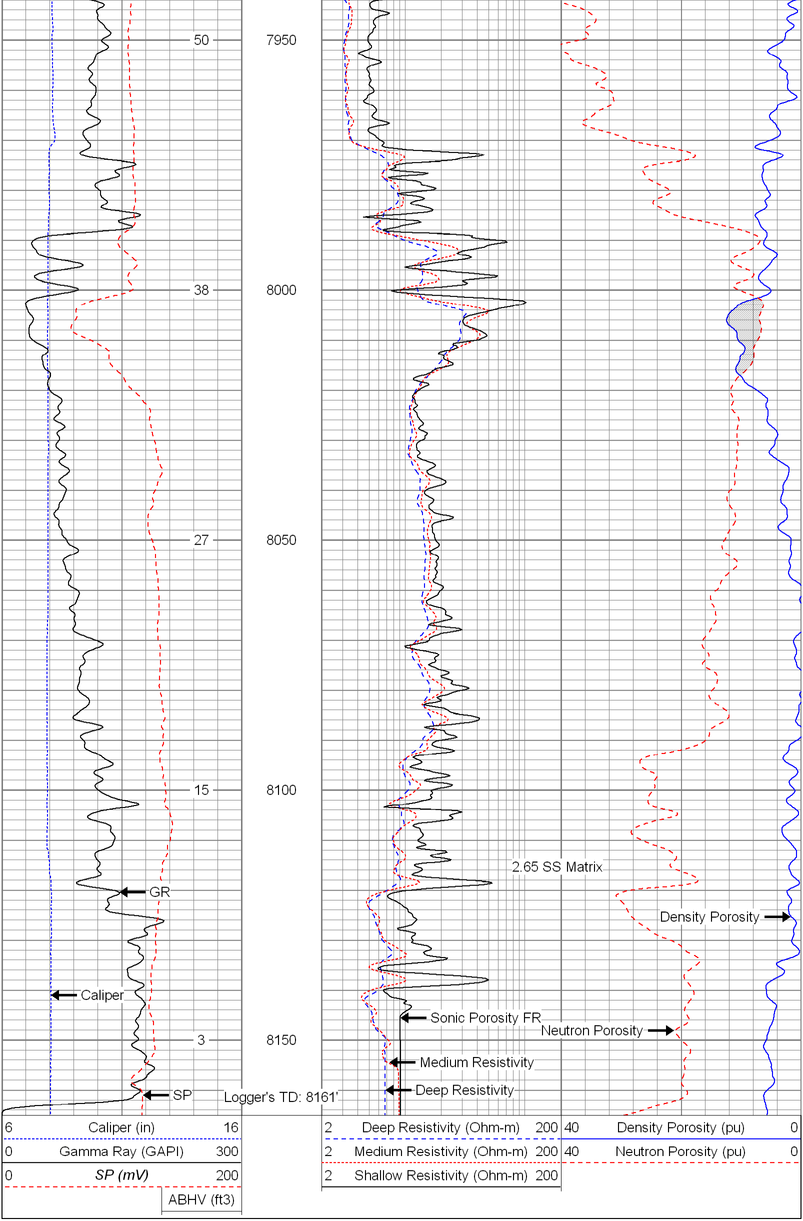40 Density Porosity (pu) 0
40 Neutron Porosity (pu) 0