



01632282

3 / 3

FORM
19
Rev 6/99

SUIT

State of Colorado
Oil and Gas Conservation Commission

1120 Lincoln Street, Suite 801, Denver, Colorado 80203 (303)894-2100 Fax: (303)894-2109



FOR OGCC USE ONLY

Spill report taken by:

FACILITY ID:

This form is to be submitted by the party responsible for the oil and gas spill or release. Any spill or release which may impact waters of the State must be reported as soon as practicable; any spill over 20 bbls must be reported within 24 hours and all spills over five bbls must be reported within ten days. Submit a Site Investigation and Remediation Workplan (Form 27) when requested by the Director.

OPERATOR INFORMATION

Name of Operator: <u>ConocoPhillips</u>	OGCC Operator No: _____	Phone Numbers
Address: <u>3401 E. 30th Street</u>		No: <u>505-326-9549</u>
City: <u>Farmington</u>	State: <u>NM</u> Zip: <u>87402</u>	Fax: <u>505-599-4086</u>
Contact Person: <u>Gwen Frost, Environmental Engineer, ConocoPhillips</u>		E-Mail: <u>gwendolynne.frost@conocophillips.com</u>

DESCRIPTION OF SPILL OR RELEASE

Date of Incident: <u>6-16-09</u>	Facility Name & No.: <u>Virbeth #1R</u>	County: <u>La Plata</u>
Type of Facility (well, tank battery, flow line, pit): <u>Gas Well</u>		QtrQtr: <u>SESE</u> Section: <u>22</u>
Well Name and Number: <u>Virbeth #1R</u>		Township: <u>32N</u> Range: <u>11W</u>
API Number: <u>50-067-06898</u>		Meridian: _____
Specify volume spilled and recovered (in bbls) for the following materials:		
Oil spilled: <u>Unknown</u> Oil recov'd: <u>0 BBL</u>	Water spilled: <u>Unknown</u> Water recov'd: <u>0 BBL</u>	Other spilled: _____ Other recov'd: _____
Ground Water impacted? <input type="checkbox"/> Yes <input checked="" type="checkbox"/> No	Surface Water impacted? <input type="checkbox"/> Yes <input checked="" type="checkbox"/> No	
Contained within berm? <input type="checkbox"/> Yes <input checked="" type="checkbox"/> No	Area and vertical extent of spill: <u>TBD</u> x	
Current land use: <u>Natural Grazing</u>	Weather conditions: <u>cloudy</u>	
Soil/geology description: <u>Dulce - Travessilla Rock Outcrop Complex, 6-50 % Slopes</u>		
IF LESS THAN A MILE, report distance IN FEET to nearest.... Surface water: <u>950</u> wetlands: <u>> 100</u> buildings: <u>> 100</u>		
Livestock: <u>< 100</u> water wells: <u>> 1000</u> Depth to shallowest ground water: <u>Unknown</u>		
Cause of spill (e.g., equipment failure, human error, etc.): <u>Equipment failure</u>		Detailed description of the spill/release incident:
<u>Unknown</u>		

CORRECTIVE ACTION

Describe immediate response (how stopped, contained and recovered):
Equipment was shut down.

Describe any emergency pits constructed:
None

How was the extent of contamination determined:
During facility reset - encountered hydrocarbon contamination

Further remediation activities proposed (attach separate sheet if needed):
Soils will be excavated by M&M Trucking, conformation sampling will be completed by Envirotech before backfilling.

Describe measures taken to prevent problem from reoccurring:
Monitor tanks & separators for leaks.

OTHER NOTIFICATIONS

List the parties and agencies notified (County, BLM, EPA, DOT, Local Emergency Planning Coordinator or other).

Date	Agency	Contact	Phone	Response
6-16-09	S.U.I.T	Deb Koenig	970-563-0100	Site Visit Scheduled
6-16-09	CO BLM	Gary Rutherford	970-799-2957	follow up with Dave Swanson
6-16-09	COGCC	Karen Spray	970-259-1619	Report on Form 19

Spill/Release Tracking No: 200213708

Spray, Karen

From: Frost, Gwendolynne [Gwendolynne.Frost@conocophillips.com]
Sent: Thursday, June 25, 2009 11:00 AM
To: Spray, Karen; dkoenig@southern-ute.nsn.us; david_swanson@blm.gov; bgwinn@southern-ute.nsn.us; jnielson@southern-ute.nsn.us
Cc: Emerson, Warren; Johnson, Monica; Cox, Beverly J.; Poteet, Randy; O'Nan, Mike J.; Salazar, Frank M
Subject: Virbeth #1R
Attachments: Virbeth #1R Vicinity Map.pdf; Virbeth #1R Site Map.pdf

Follow Up Flag: Follow up
Flag Status: Flagged

All

Please see the attached Site Map & Topo Map for the Virbeth #1R. The dimensions of the excavation are approximately 90 x 50 x 8 feet deep. All contaminated soil will be disposed of at Envirotech landfarm. Sandstone was encountered at approximately 8 feet & 4 feet deep. Envirotech visited location yesterday to complete the conformation sampling. Clean backfill will come from Envirotech.

<<Virbeth #1R Vicinity Map.pdf>> <<Virbeth #1R Site Map.pdf>>

Please call me with any questions. I will send you a completed final spill closure report on the environmental clean-up.

Thank you,

Gwen Frost

Staff Environmental Engineer
ConocoPhillips HSE
San Juan Basin
Office: 505-326-9549
Cell: 505-215-3121
gwendolynne.frost@conocophillips.com

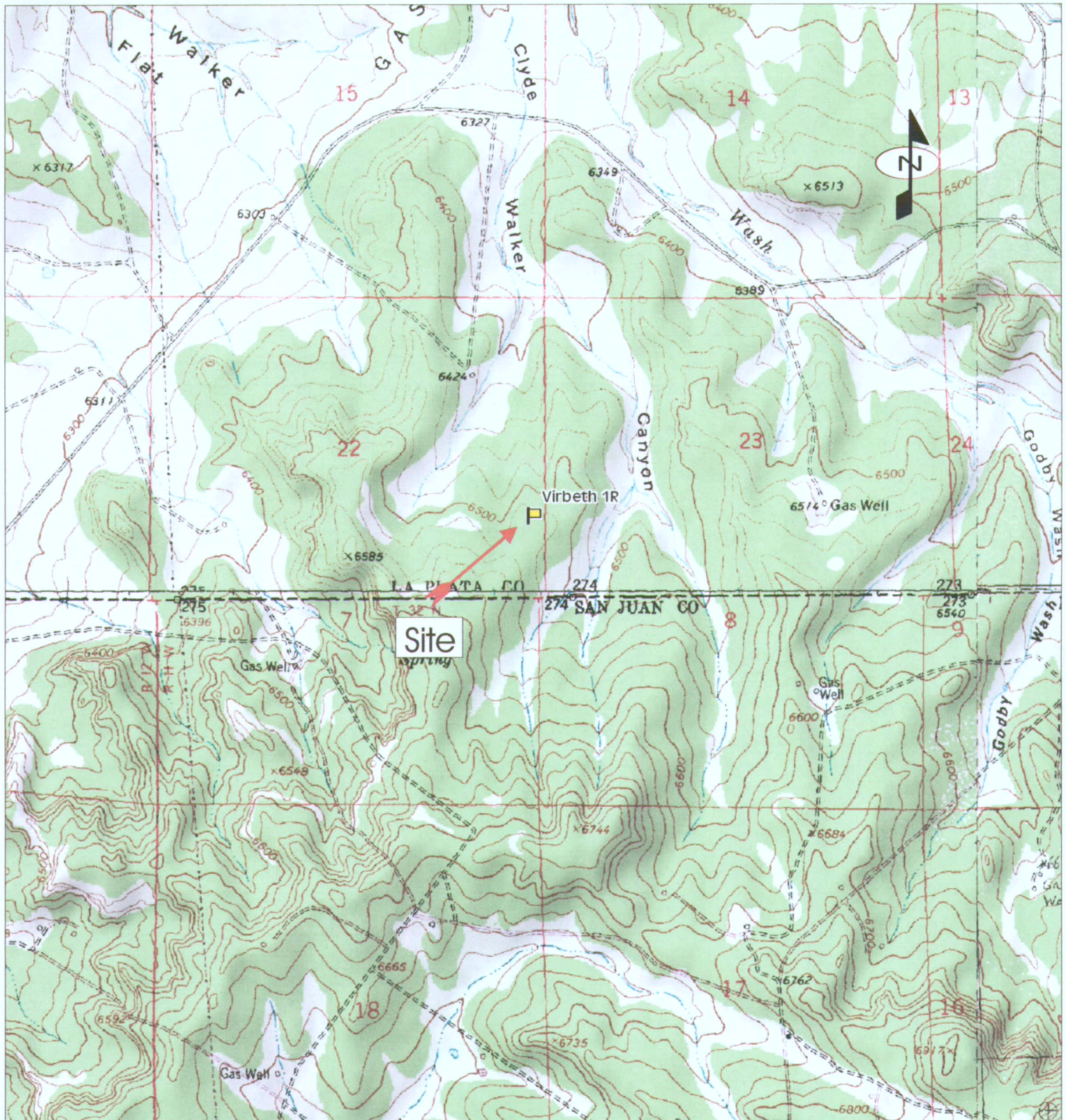

Source: Pinkerton Mesa, Colorado and Adobe Downs Ranch, New Mexico 7.5 Minute U.S.G.S. Topographic Quadrangle Map
 Scale: 1:24,000 1" = 2000'

Virbeth #1R
 Sec 22, Twn 32N, Rng 11W
 La Plata County, CO

ENVIROTECH INC.

ENVIRONMENTAL SCIENTISTS & ENGINEERS

5796 U.S. HIGHWAY 64
 FARMINGTON, NEW MEXICO 87401

PHONE (505) 632-0615

Vicinity Map

Figure 1

PROJECT No 92115-1011 Date Drawn: 06/23/09

DRAWN BY:
 Joshua Kirchner

PROJECT MANAGER:
 Kyle P. Kerr

