

Steil Surveying Services, LLC

1102 West 19th Street P.O. BOX 2073

Cheyenne, Wyoming 82009

VISIBLE IMPROVEMENTS
THIS MAP DOES NOT REPRESENT A BOUNDARY SURVEY

SECTION 7
TOWNSHIP 4 NORTH
RANGE 63 WEST

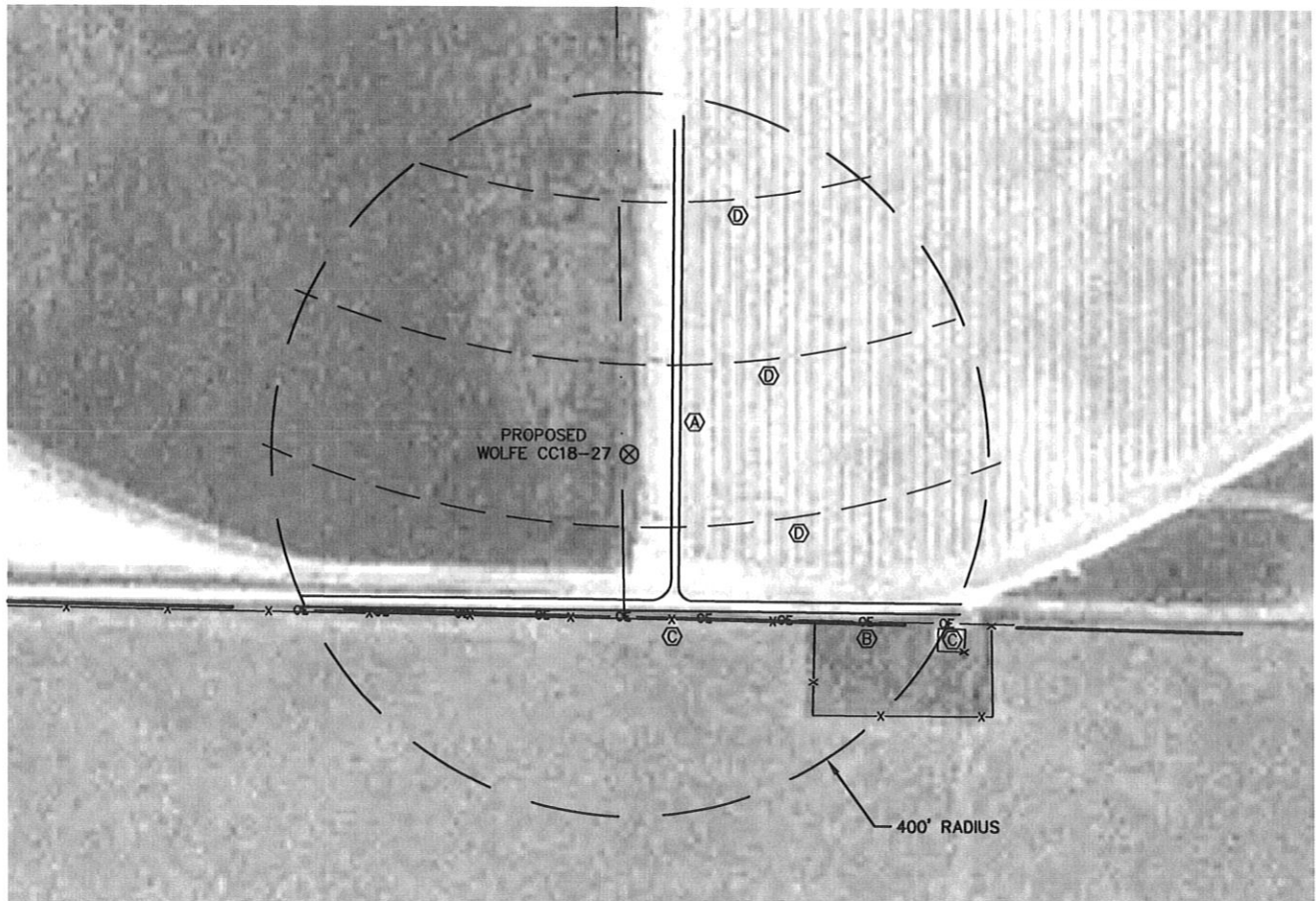

IMPROVEMENTS:

- (A) FIELD ROAD - 47' EAST
- (B) OVERHEAD POWER LINE - 180' SOUTH
- (C) FENCE LINE - 181' SOUTH & 393' SOUTHEAST
- (D) IRRIGATION WHEEL TRACKS - 80' SOUTH AND 99' & 279' NORTH

THE NEAREST OVERHEAD POWER LINE IS 180' TO THE SOUTH

NOTICE: According to Colorado law you MUST commence any legal action based upon any defect in this W.L.C. within three years after you first discover such defect. In no event may any action based upon any defect in this W.L.C. be commenced more than ten years from this sold date of the certification shown hereon.

