

**EOG RESOURCES, INC.**  
**GARDEN CREEK #06-11H**  
LOCATED IN WELD COUNTY, COLORADO  
SECTION 11, T11N, R62W, 6th P.M.



PHOTO: VIEW OF REFERENCE AREA

CAMERA ANGLE: NORTHERLY



PHOTO: VIEW OF REFERENCE AREA

CAMERA ANGLE: EASTERLY



Since 1964

**UELS**

Uintah Engineering & Land Surveying  
85 South 200 East Vernal, Utah 84078  
(435) 789-1017 \* FAX (435) 789-1813

**REFERENCE AREA  
PHOTOS**

**01 05 10**  
MONTH DAY YEAR

TAKEN BY: T.A. DRAWN BY: J.H. REVISED: 00-00-00

**PHOTO  
REF1**

**EOG RESOURCES, INC.**  
**GARDEN CREEK #06-11H**  
LOCATED IN WELD COUNTY, COLORADO  
SECTION 11, T11N, R62W, 6th P.M.



PHOTO: VIEW OF REFERENCE AREA

CAMERA ANGLE: SOUTHERLY



PHOTO: VIEW OF REFERENCE AREA

CAMERA ANGLE: WESTERLY



- Since 1964 -



Uintah Engineering & Land Surveying  
85 South 200 East Vernal, Utah 84078  
(435) 789-1017 \* FAX (435) 789-1813

**REFERENCE AREA  
PHOTOS**

**01** **05** **10**  
MONTH DAY YEAR

TAKEN BY: T.A. DRAWN BY: J.H. REVISED: 00-00-00

PHOTO  
**REF2**



**EOG RESOURCES, INC.**  
**GARDEN CREEK #06-11H**  
 LOCATED IN WELD COUNTY, COLORADO  
 SECTION 11, T11N, R62W, 6th P.M.

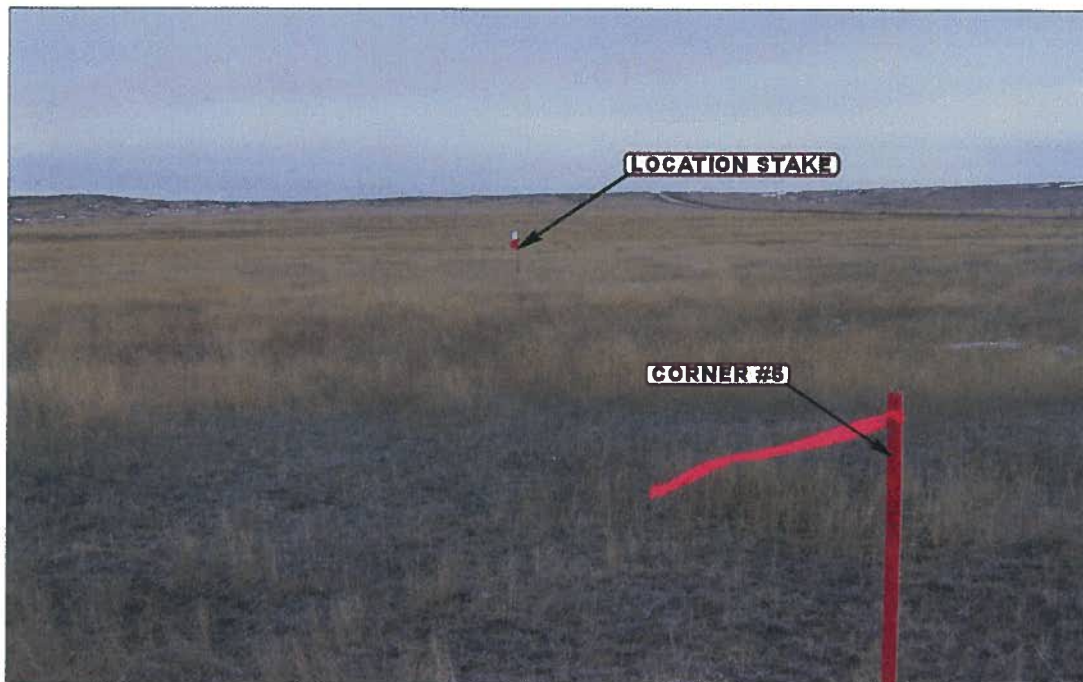

PHOTO: VIEW FROM CORNER #5 TO LOCATION STAKE

CAMERA ANGLE: NORTHERLY

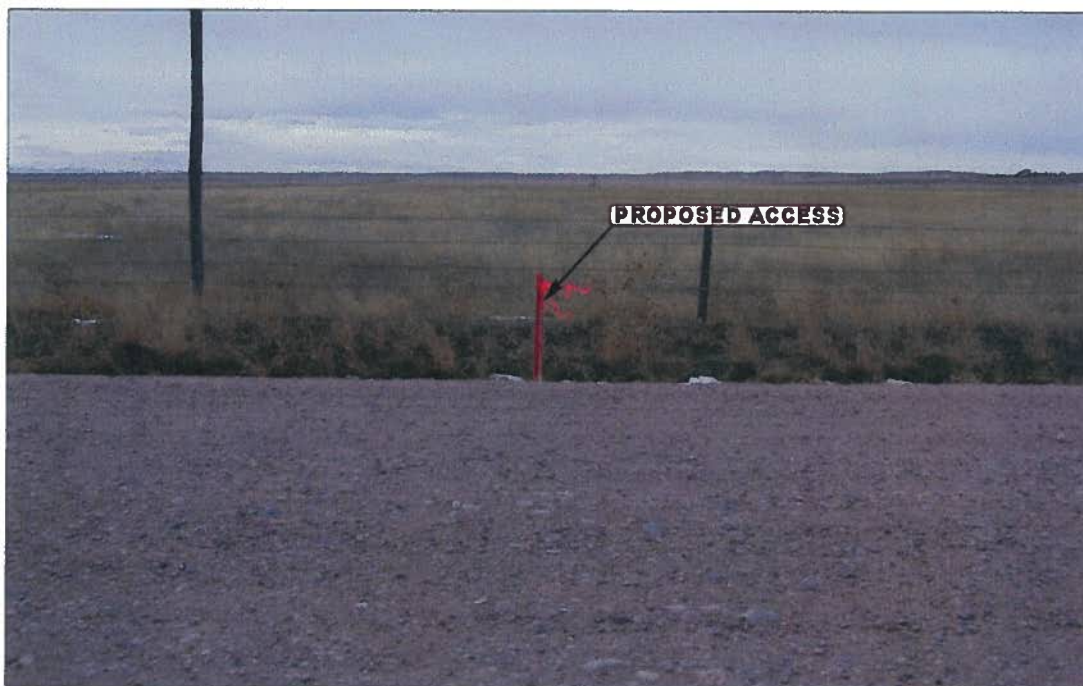

PHOTO: VIEW FROM BEGINNING OF PROPOSED ACCESS

CAMERA ANGLE: WESTERLY



- Since 1964 -



Uintah Engineering & Land Surveying

85 South 200 East Vernal, Utah 84078  
 435-789-1017 FAX (435) 789-1813

LOCATION PHOTOS

01 05 10  
 MONTH DAY YEAR

PHOTO

P 1

TAKEN BY: B.H.

DRAWN BY: J.H.

REVISED: 00-00-00

**EOG RESOURCES, INC.**  
**GARDEN CREEK #06-11H**  
**LOCATED IN WELD COUNTY, COLORADO**  
**SECTION 11, T11N, R62W, 6th P.M.**



**PHOTO: VIEW OF LOCATION STAKE**

**CAMERA ANGLE: NORTHERLY**



**PHOTO: VIEW OF LOCATION STAKE**

**CAMERA ANGLE: EASTERLY**



- Since 1964 -

**UELS**

Uintah Engineering & Land Surveying  
85 South 200 East Vernal, Utah 84078  
435-789-1017 FAX (435) 789-1813

**LOCATION PHOTOS**

**01 05 10**  
MONTH DAY YEAR

TAKEN BY: B.H.

DRAWN BY: J.H.

REVISED: 00-00-00

**PHOTO**

**P 2**