

# EOG RESOURCES, INC.

LOCATION DRAWING FOR  
GARDEN CREEK #06-11H  
SECTION 11, T11N, R62W, 6th P.M.  
501' FSL 501' FEL



**FIGURE #5**

SCALE: 1" = 400'  
DATE: 01-06-10  
DRAWN BY: D.R.B.  
Revised: 01-07-10 D.R.B.

**PLANT COMMUNITY**

☐ DISTURBED GRASSLAND  
☐ NATIVE GRASSLAND  
☐ SHRUB LAND  
☐ PLAINS RIPARIAN  
☐ MOUNTAIN RIPARIAN  
☐ FOREST LAND  
☐ WETLANDS AQUATIC  
☐ ALPINE  
☐ OTHER (Describe): \_\_\_\_\_

**CURRENT LAND USE**

CROP LAND: ☐ IRRIGATED ☐ DRY LAND ☐ IMPROVED PASTURE ☐ HAY MEADOW ☐ CRP  
NON-CROP LAND: ☐ RANGELAND ☐ TIMBER ☐ RECREATIONAL ☐ OTHER (Describe) \_\_\_\_\_  
SUBDIVIDED: ☐ INDUSTRIAL ☐ COMMERCIAL ☐ RESIDENTIAL \_\_\_\_\_

**FUTURE LAND USE**

CROP LAND: ☐ IRRIGATED ☐ DRY LAND ☐ IMPROVED PASTURE ☐ HAY MEADOW ☐ CRP  
NON-CROP LAND: ☐ RANGELAND ☐ TIMBER ☐ RECREATIONAL ☐ OTHER (Describe) \_\_\_\_\_  
SUBDIVIDED: ☐ INDUSTRIAL ☐ COMMERCIAL ☐ RESIDENTIAL \_\_\_\_\_



2 1/2" Alum. Cap  
0.5' Deep, Gravel  
Road, E/W Fenceline  
LS 12374  
Lat: 40.937000°  
Long: 104.277769°

**MELVIN L. &  
DONNA M. HOKE**

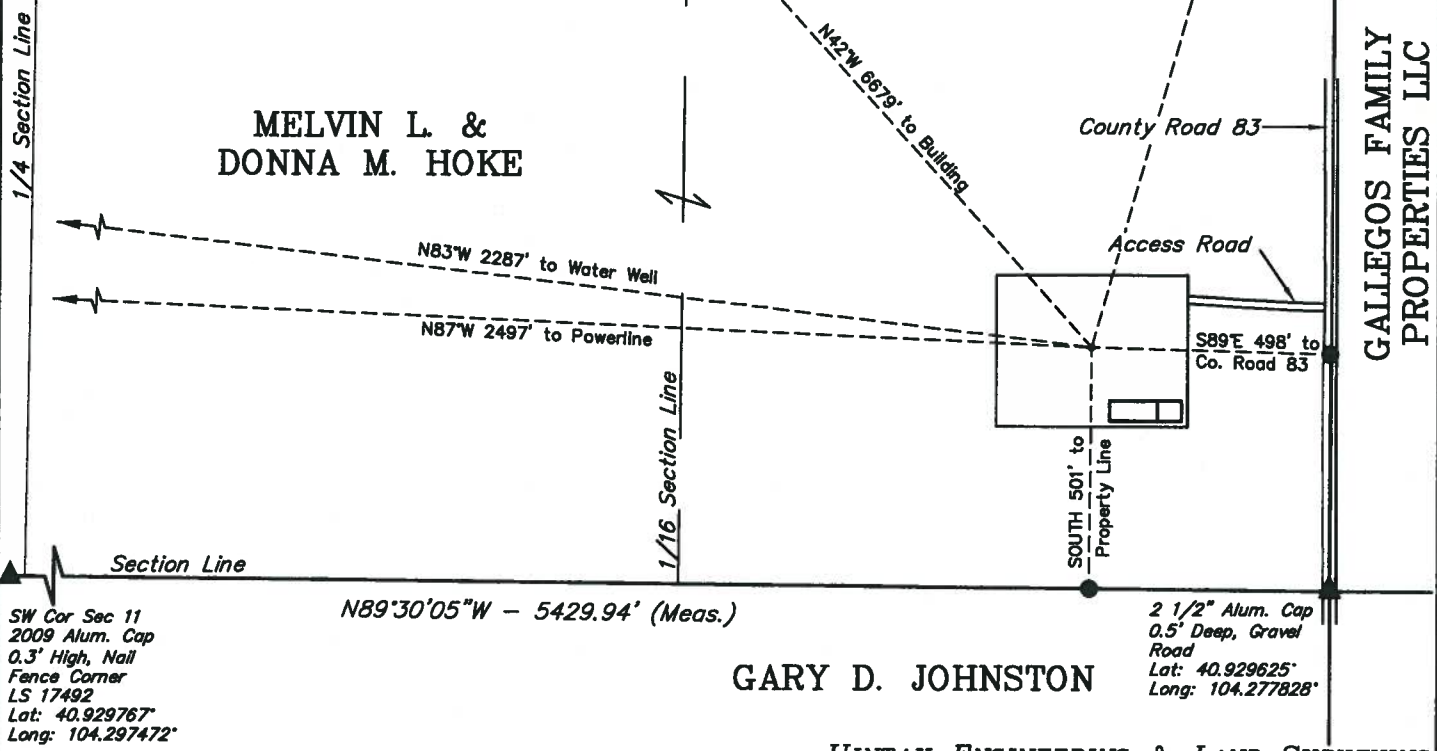

**GARY D. JOHNSTON**

**GALLEGOS FAMILY  
PROPERTIES LLC**