

T9S, R97W, 6th P.M.

BLACK HILLS PLATEAU PRODUCTION

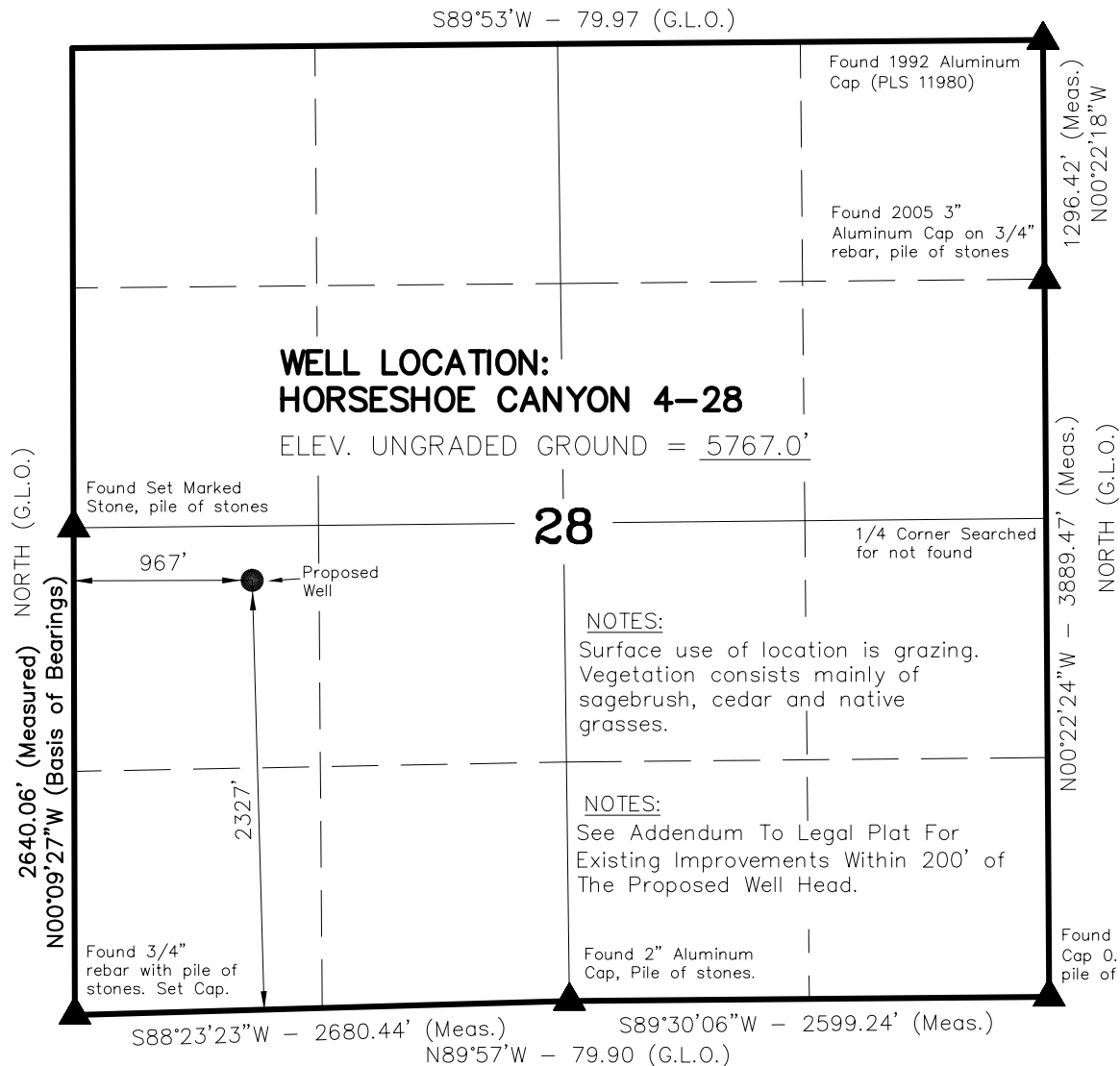

WELL LOCATION, HORSESHOE CANYON 4-28, LOCATED AS SHOWN IN THE NW 1/4 SW 1/4 OF SECTION 28, T9S, R97W, 6th P.M. MESA COUNTY, COLORADO.

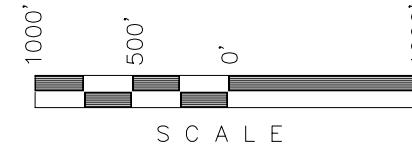

NOTES:

1. Well footages are measured at right angles to the Section Lines.
2. Bearings are based on Global Positioning Satellite observations.

THIS IS TO CERTIFY THAT THE ABOVE PLAT WAS PREPARED FROM FIELD NOTES OF ACTUAL SURVEYS MADE BY ME OR UNDER MY SUPERVISION AND THAT THE SAME ARE TRUE AND CORRECT TO THE BEST OF MY KNOWLEDGE AND BELIEF.

*Kathy R. Kay*  
 1982  
 REGISTERED LAND SURVEYOR  
 REGISTRATION No. 37982  
 STATE OF COLORADO

▲ = SECTION CORNERS LOCATED  
 BASIS OF ELEVATION IS TRI-STATION VABM GNAT LOCATED IN THE SE 1/4 SE 1/4 OF SECTION 28, T9S, R97W, 6th P.M. THE ELEVATION OF THIS TRI-STATION IS SHOWN ON THE MESA 7.5 MIN. QUADRANGLE AS BEING 6031'.

**HORSESHOE CANYON 4-28**  
**(Proposed Well Head) NAD 83**  
 LATITUDE = 39.24372°N  
 (39° 14' 37.40"N)  
 LONGITUDE = 108.22914°W  
 (108° 13' 44.90"W)  
 Operator: Brock Slaugh / PDOP = 1.8

**TIMBERLINE LAND SURVEYING, INC.**

38 WEST 100 NORTH. - VERNAL, UTAH 84078  
 (435) 789-1365

DATE SURVEYED: 03-09-07	SURVEYED BY: B.J.S.	SHEET <b>2a</b> OF 10
DATE DRAWN: 03-16-07	DRAWN BY: M.W.W.	
SCALE: 1" = 1000'	Date Last Revised:	