

WELL LOCATION CERTIFICATE MARLEY C01-33D

SECTION 1, TOWNSHIP 4 NORTH, RANGE 64 WEST OF THE 6TH PRINCIPAL MERIDIAN

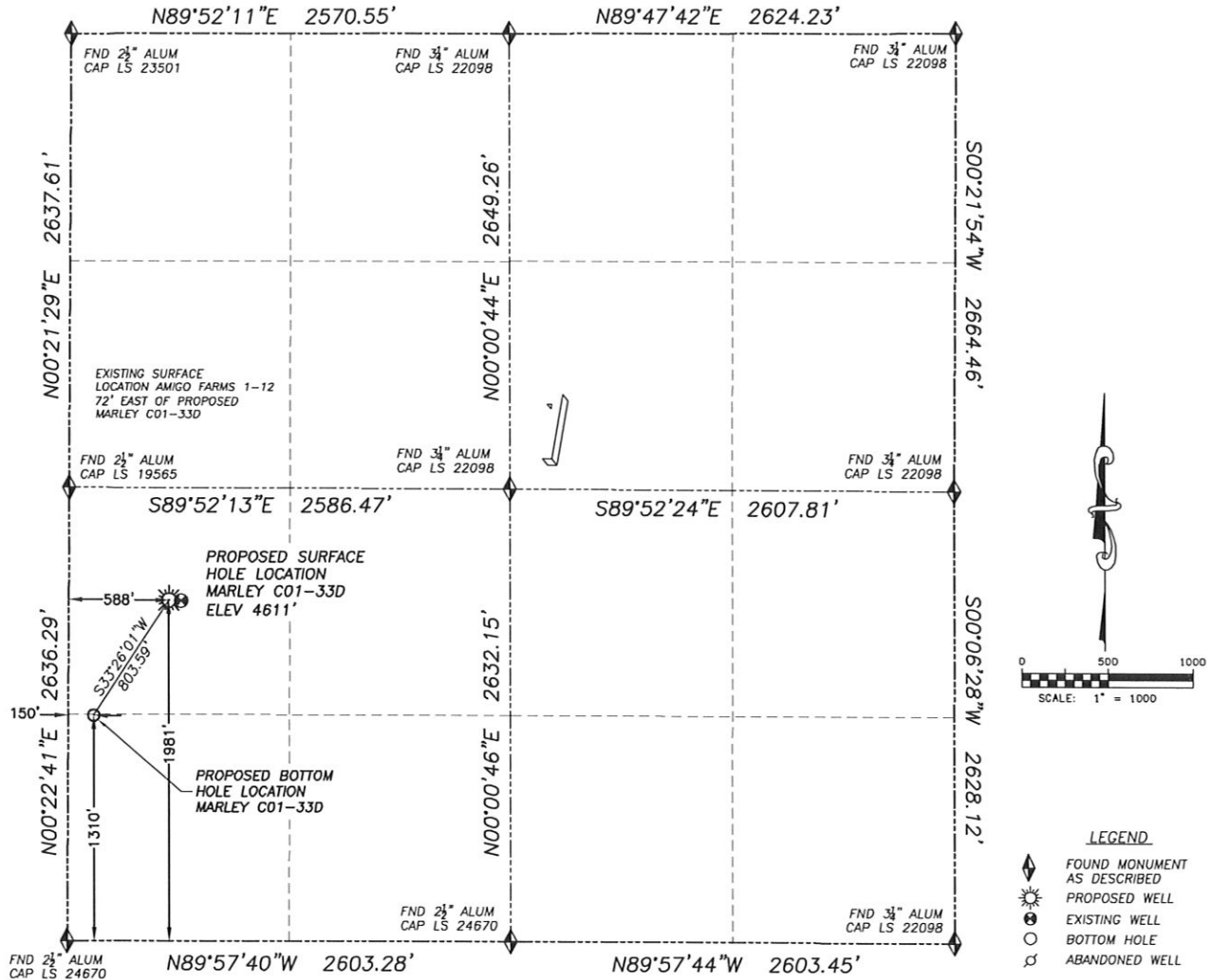

NAD 83 LATITUDE AND LONGITUDE

MARLEY C01-33D SURFACE HOLE:

LATITUDE: N40.33961°
LONGITUDE: W104.50610°
ELEVATION: 4611'
PDOP 1.5
1981' FSL, 588' FWL

BOTTOM HOLE:

LATITUDE: N40.33777°
LONGITUDE: W104.50768°
1310' FSL, 150' FWL

NEAREST EXISTING WELL:

AMIGO FARMS 1-12 SURFACE HOLE
LATITUDE: N40.33960°
LONGITUDE: W104.50584°
ELEVATION: 4611'
72' EAST

QUARTER/QUARTER: NW4/SW4

NEAREST APPARENT PROPERTY LINE:
310'± NORTHWEST

IN ACCORDANCE WITH A REQUEST FROM BILL BETSON OF NOBLE ENERGY INC., DALEY LAND SURVEYING, INC. HAS DETERMINED THE SURFACE LOCATION OF THE MARLEY C01-33D WELL TO BE 1981' FSL, 588' FWL, AS MEASURED AT NINETY (90) DEGREES FROM THE SECTION LINES OF SECTION 1, TOWNSHIP 4 NORTH, RANGE 64 WEST OF THE 6TH PRINCIPAL MERIDIAN, WELD COUNTY COLORADO.

THE BOTTOM HOLE LOCATION PROVIDED BY THE CLIENT IS TO BE 1310' FSL, 150' FWL.

I HEREBY CERTIFY THAT THIS WELL LOCATION CERTIFICATE WAS PREPARED BY ME OR UNDER MY DIRECT SUPERVISION, THAT THE WORK WAS COMPLETED ON 10/01/2009 FOR AND ON BEHALF OF NOBLE ENERGY, INC., AND THAT THIS MAP DOES NOT REPRESENT A BOUNDARY SURVEY, IT IS NOT A LAND SURVEY PLAT OR AN IMPROVEMENT SURVEY PLAT AND IT IS NOT TO BE RELIED UPON FOR THE ESTABLISHMENT OF FENCE, BUILDING OR OTHER FUTURE IMPROVEMENT LINES.

NOTES:

- 1) BASIS OF BEARING FOR THIS MAP IS ASSUMED AND BASED UPON GPS OBSERVATIONS MADE BETWEEN MONUMENTS LOCATED AT THE NORTHWEST AND WEST QUARTER CORNER OF SECTION 1, T.4N., R.64W., AND ALL BEARINGS SHOWN HEREON ARE RELATIVE THERETO.
- 2) HORIZONTAL DATUM IS NAD83.
- 3) VERTICAL DATUM IS NAVD88. ELEVATIONS ARE DERIVED FROM GPS-RTK OBSERVATIONS PROCESSED THROUGH OPUS, UTILIZING THE GEOD03 MODEL.
- 4) SEE VISIBLE IMPROVEMENTS EXHIBIT FOR VISIBLE IMPROVEMENTS WITHIN 400' OF PROPOSED SURFACE HOLE LOCATION
- 5) SURFACE USE: CORN FIELD

NOTICE: According to Colorado law you MUST commence any legal action based upon any defect in this W.L.C. within three years after you first discover such defect. In no event may any action based upon any such defect in this W.L.C. be commenced more than ten years from the date of the certification shown hereon.

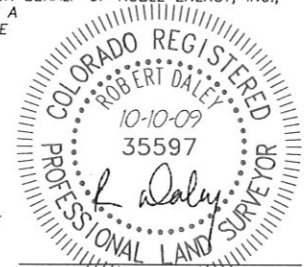

FOR AND ON BEHALF OF
DALEY LAND SURVEYING, INC.,
Robert Daley, PLS 35597

DALEY LAND SURVEYING, INC.

PARKER, CO. 80134

303 953 9841

SITE SKETCH MARLEY C01-33D

SECTION 1, TOWNSHIP 4 NORTH, RANGE 64 WEST OF THE 6TH PRINCIPAL MERIDIAN

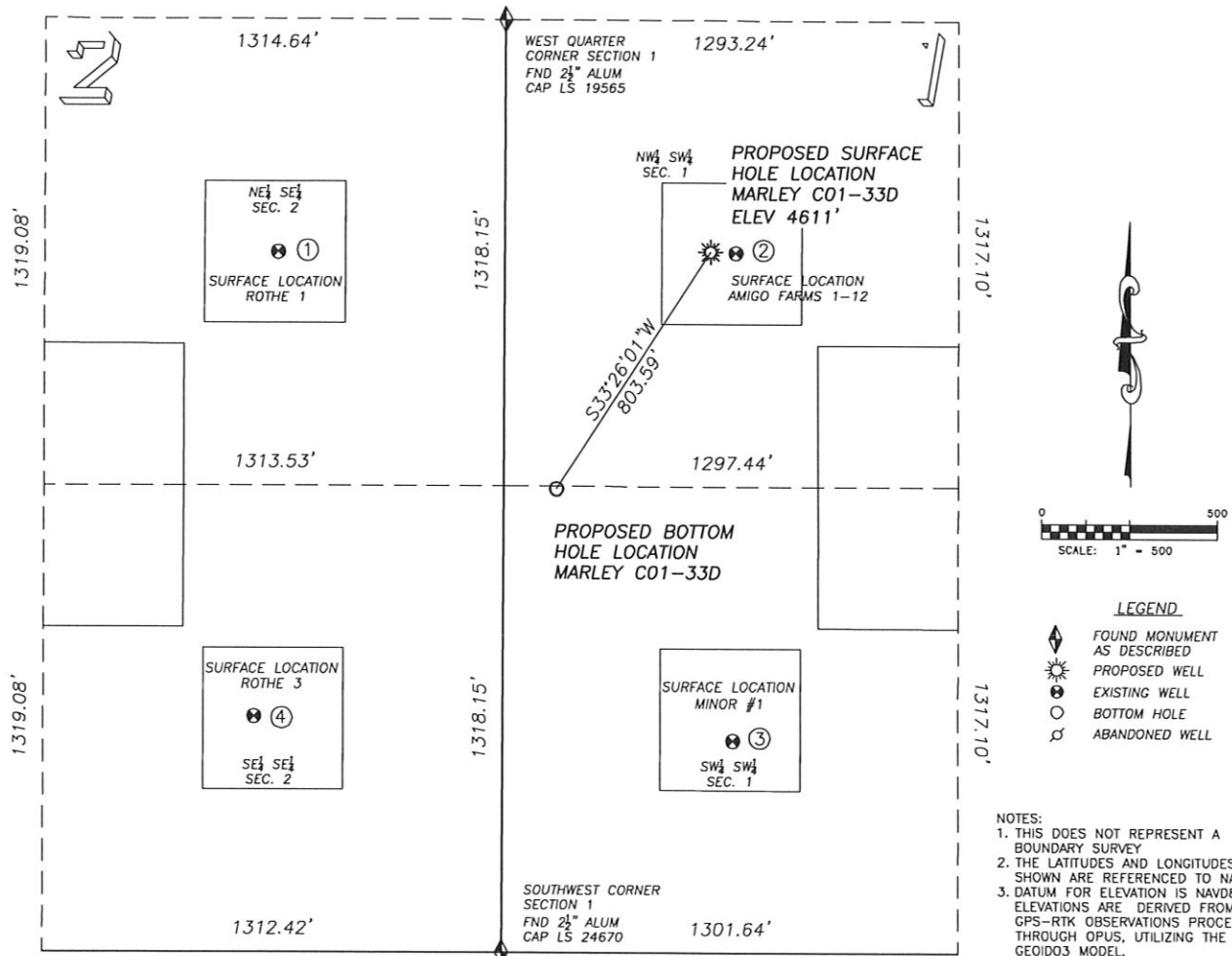

①

ROTHE 1

NE/SE SEC. 2
1978' FSL, 647' FEL
1037' NW OF PROPOSED
BOTTOM HOLE LOCATION
LAT. N40.33960°
LONG. W104.51053°
EL: 4615'
PDOP 2.2

②

AMIGO FARMS 1-12

NW/SW SEC. 1
1978' FSL, 660' FWL
843' NE OF PROPOSED
BOTTOM HOLE LOCATION
LAT. N40.33960°
LONG. W104.50584°
EL: 4611'
PDOP 1.9

③

MINOR #1

SW/SW SEC. 1
599' FSL, 657' FWL
871' SE OF PROPOSED
BOTTOM HOLE LOCATION
LAT. N40.33582°
LONG. W104.50588°
EL: 4617'
PDOP 3.0

④

ROTHE 3

SE/SE SEC. 2
665' FSL, 710' FEL
1078' SW OF PROPOSED
BOTTOM HOLE LOCATION
LAT. N40.33600°
LONG. W104.51078°
EL: 4617'
PDOP 2.6

