

SCALE: 1" = 60'
DATE: 12-06-09
DRAWN BY: D.R.B.

EOG RESOURCES, INC.

CONSTRUCTION LAYOUT FOR

CRITTER CREEK #09-15H
SECTION 15, T11N, R63W, 6th P.M.

525' FSL 650' FEL

FIGURE #1

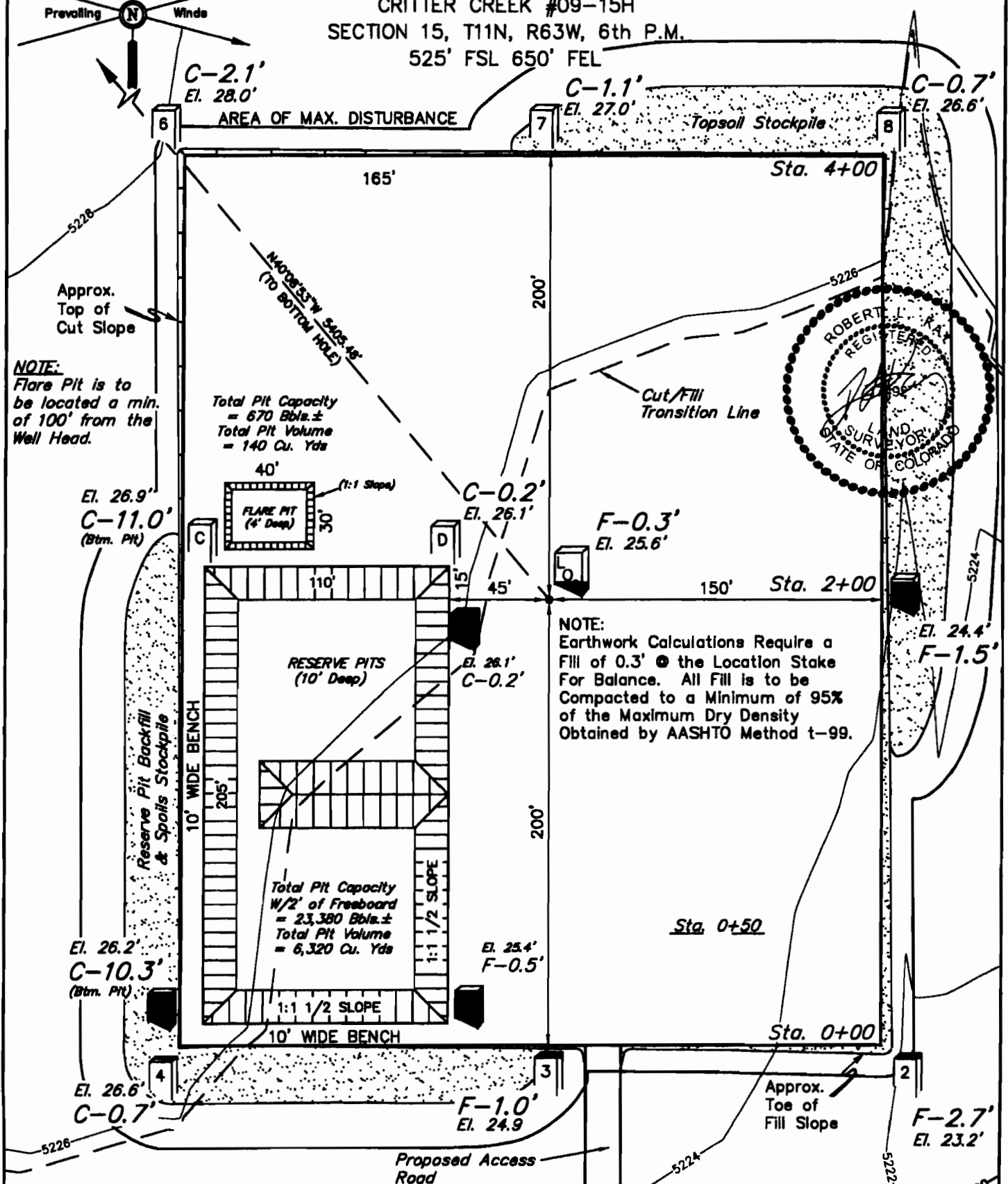

NOTE:
Flare Pit is to be located a min. of 100' from the Well Head.

Total Pit Capacity
= 670 Bbls. ±
Total Pit Volume
= 140 Cu. Yds

NOTE:
Earthwork Calculations Require a Fill of 0.3' @ the Location Stake For Balance. All Fill is to be Compacted to a Minimum of 95% of the Maximum Dry Density Obtained by AASHTO Method t-99.

Elev. Ungraded Ground At Loc. Stake = 5225.6'
FINISHED GRADE ELEV. AT LOC. STAKE = 5225.9'

UINTAH ENGINEERING & LAND SURVEYING
85 So. 800 East • Vernal, Utah 84078 • (435) 789-1017

1" = 40'
 X-Section
 Scale
 1" = 100'
 DATE: 12-06-09
 DRAWN BY: D.R.B.

EOG RESOURCES, INC.
 CONSTRUCTION LAYOUT CROSS SECTION FOR
 CRITTER CREEK #09-15H
 SECTION 15, T11N, R63W, 6th P.M.
 525' FSL 650' FEL

FIGURE #2

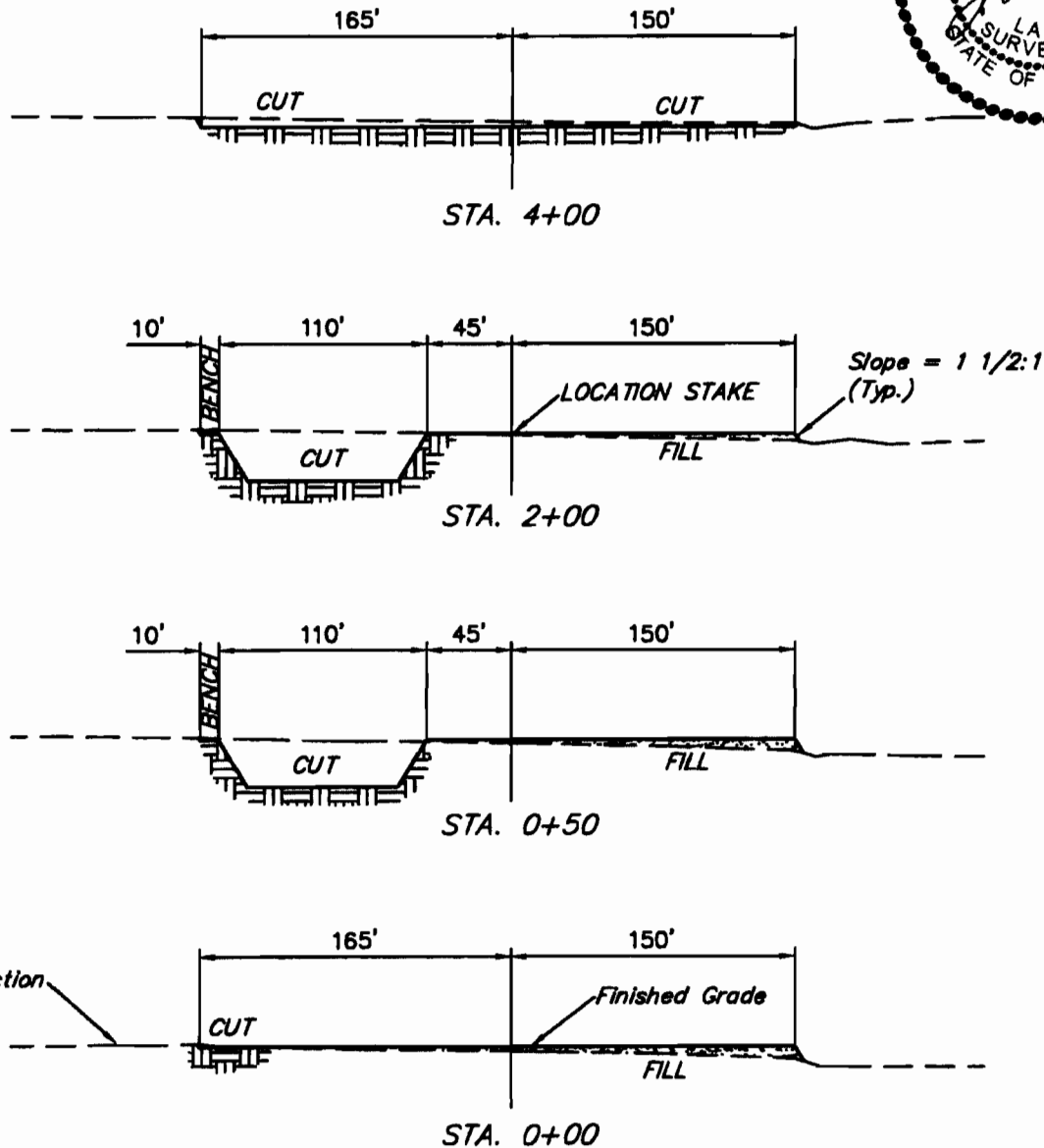

APPROXIMATE ACREAGES
 WELL SITE DISTURBANCE = ± 4.092 ACRES
 ACCESS ROAD DISTURBANCE = ± 3.400 ACRES
 TOTAL = ± 7.492 ACRES

* NOTE:
 FILL QUANTITY INCLUDES
 5% FOR COMPACTION

APPROXIMATE YARDAGES

(6") Topsoil Stripping = 2,430 Cu. Yds.
 Remaining Location = 6,560 Cu. Yds.
 TOTAL CUT = 8,990 CU.YDS.
 FILL = 3,400 CU.YDS.

EXCESS MATERIAL = 5,590 Cu. Yds.
 Topsoil & Pit Backfill = 5,590 Cu. Yds.
 (1/2 Pit Vol.)
 EXCESS UNBALANCE = 0 Cu. Yds.
 (After Interim Rehabilitation)

UINTAH ENGINEERING & LAND SURVEYING
 86 So. 200 East • Vernal, Utah 84078 • (435) 789-1017



SCALE: 1" = 60'
DATE: 12-06-09
DRAWN BY: D.R.B.

EOG RESOURCES, INC.
TYPICAL RIG LAYOUT FOR
CRITTER CREEK #09-15H
SECTION 15, T11N, R63W, 6th P.M.
525' FSL 650' FEL

FIGURE #3

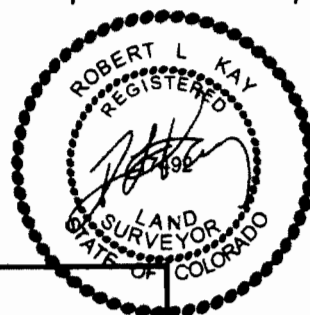

NOTE:

Flare Pit is to be located a min. of 100' from the Well Head.

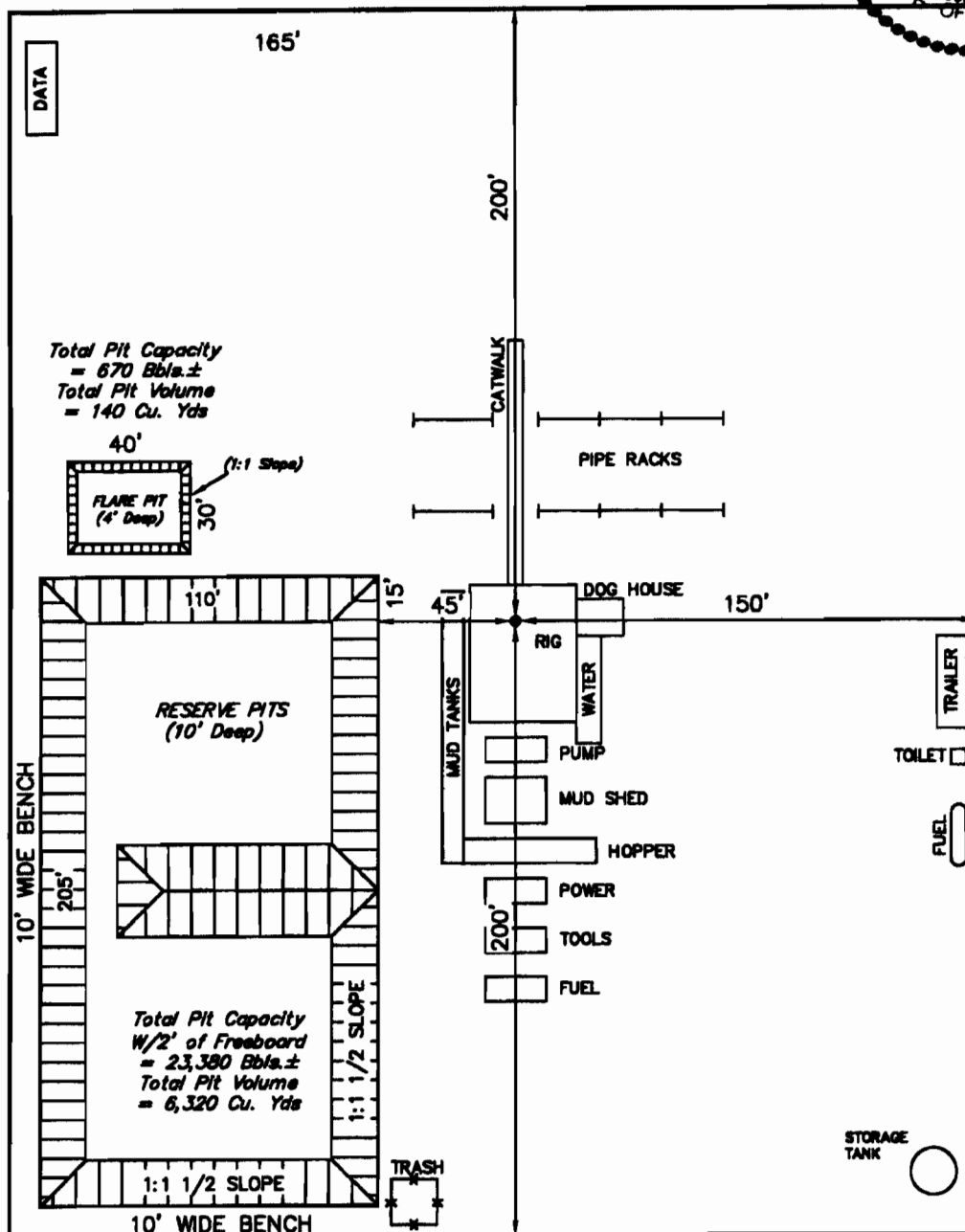

EOG RESOURCES, INC.

RECLAMATION DIAGRAM FOR

CRITTER CREEK #09-15H

SECTION 15, T11N, R63W, 6th P.M.

525' FSL 650' FEL

FIGURE #4



SCALE: 1" = 60'

DATE: 12-06-09

DRAWN BY: D.R.B.

Revised: 12-14-09 D.R.B

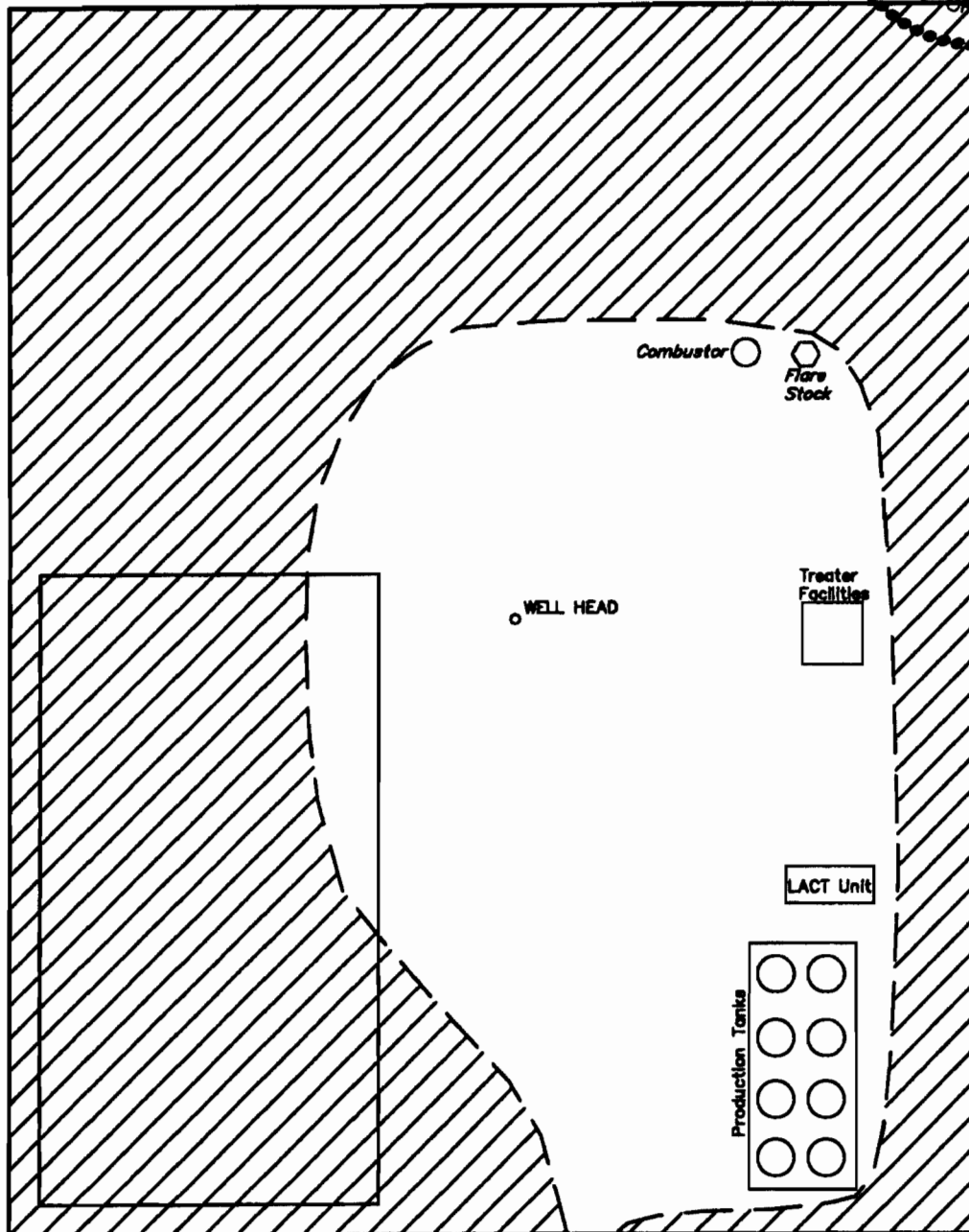

APPROXIMATE ACREAGES

UN-RECLAIMED = ± 1.090 ACRES



RE-HABED AREA

Access Road

UINTAH ENGINEERING & LAND SURVEYING

85 So. 200 East • Vernal, Utah 84078 • (435) 789-1077

EOG RESOURCES, INC.

LOCATION DRAWING FOR
CRITTER CREEK #09-15H
SECTION 15, T11N, R63W, 6th P.M.
525' FSL 650' FEL



SCALE: 1" = 400'
DATE: 12-06-09
DRAWN BY: D.R.B.
Rev: 12-18-09 D.R.B.

FIGURE #5

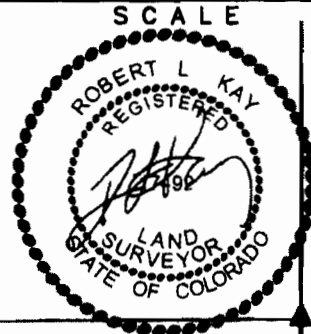
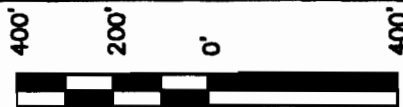

Set UELS Alum. Cap
Buried 0.4' Deep
Lat: 40.822456°
Long: 104.408517°

15

CURRENT LAND USE	
CROP LAND:	<input type="checkbox"/> IRRIGATED <input type="checkbox"/> DRY LAND <input type="checkbox"/> IMPROVED PASTURE <input type="checkbox"/> HAY MEADOW <input type="checkbox"/> CRP
NON-CROP LAND:	<input type="checkbox"/> RANGELAND <input type="checkbox"/> TIMBER <input type="checkbox"/> RECREATIONAL <input type="checkbox"/> OTHER (Describe)
SUBDIVIDED:	<input type="checkbox"/> INDUSTRIAL <input type="checkbox"/> COMMERCIAL <input type="checkbox"/> RESIDENTIAL

FUTURE LAND USE	
CROP LAND:	<input type="checkbox"/> IRRIGATED <input type="checkbox"/> DRY LAND <input type="checkbox"/> IMPROVED PASTURE <input type="checkbox"/> HAY MEADOW <input type="checkbox"/> CRP
NON-CROP LAND:	<input type="checkbox"/> RANGELAND <input type="checkbox"/> TIMBER <input type="checkbox"/> RECREATIONAL <input type="checkbox"/> OTHER (Describe)
SUBDIVIDED:	<input type="checkbox"/> INDUSTRIAL <input type="checkbox"/> COMMERCIAL <input type="checkbox"/> RESIDENTIAL

PLANT COMMUNITY	
<input type="checkbox"/> DISTURBED GRASSLAND	
<input type="checkbox"/> NATIVE GRASSLAND	
<input type="checkbox"/> SHRUB LAND	
<input type="checkbox"/> PLAINS RIPARIAN	
<input type="checkbox"/> MOUNTAIN RIPARIAN	
<input type="checkbox"/> FOREST LAND	
<input type="checkbox"/> WETLANDS AQUATIC	
<input type="checkbox"/> ALPINE	
<input type="checkbox"/> OTHER (Describe):	

KENYON K. AYARS

KENYON K. AYARS

1/4 Section Line

1/16 Section Line

Section Line

N00°02'47"W - 2635.99' (Meas.)

County Road 69

Section Line

Set UELS Alum. Cap
Buried 0.4' Deep
Lat: 40.815189°
Long: 104.418983°

S89°36'50"W - 2620.76' (Meas.)

Existing Fenceline

County Road 128

Set UELS Alum. Cap
Buried 0.5' Deep
Lat: 40.815222°
Long: 104.408508°

LLOYD S. LAMBERTSON

UINTAH ENGINEERING & LAND SURVEYING
85 So. 200 East • Vernal, Utah 84078 • (435) 789-1017

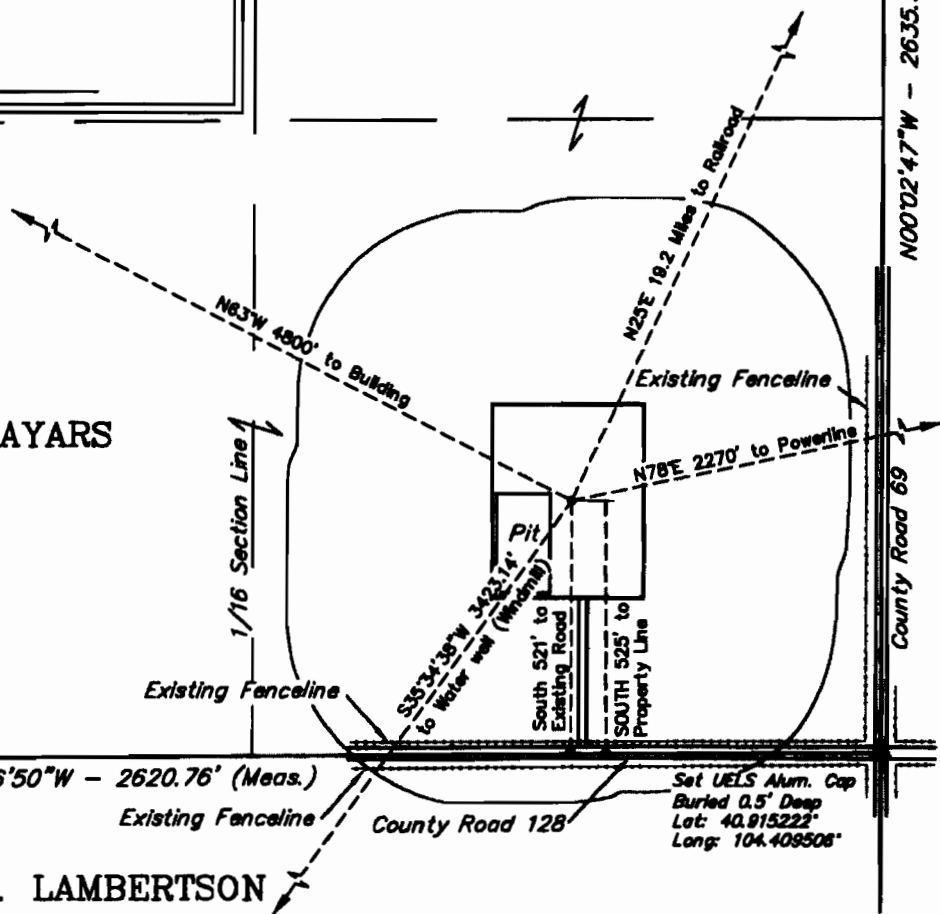



EOG RESOURCES, INC.
ADDENDUM TO LEGAL PLAT FOR
CRITTER CREEK #09-15H
SECTION 15, T11N, R63W, 6th P.M.
525' FSL 650' FEL



SCALE: 1" = 200'
DATE: 12-06-09
DRAWN BY: D.R.B.

400' Offset
from edge of
Disturbance

