

EnCana OIL & GAS (USA) INC.

LOCATION DRAWING

SCALE: 1" = 200'
DATE: 11-25-09
Drawn By: D.R.B.
Revised: 12-14-09 D.R.B.

SGU CDP J25 496
SECTION 25, T4S, R96W, 6th P.M.
NW 1/4 SE 1/4

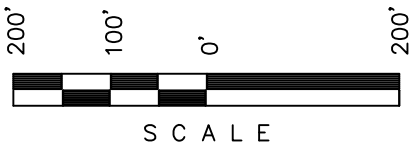

Sheet 5a of 8

SW 1/4 NE 1/4

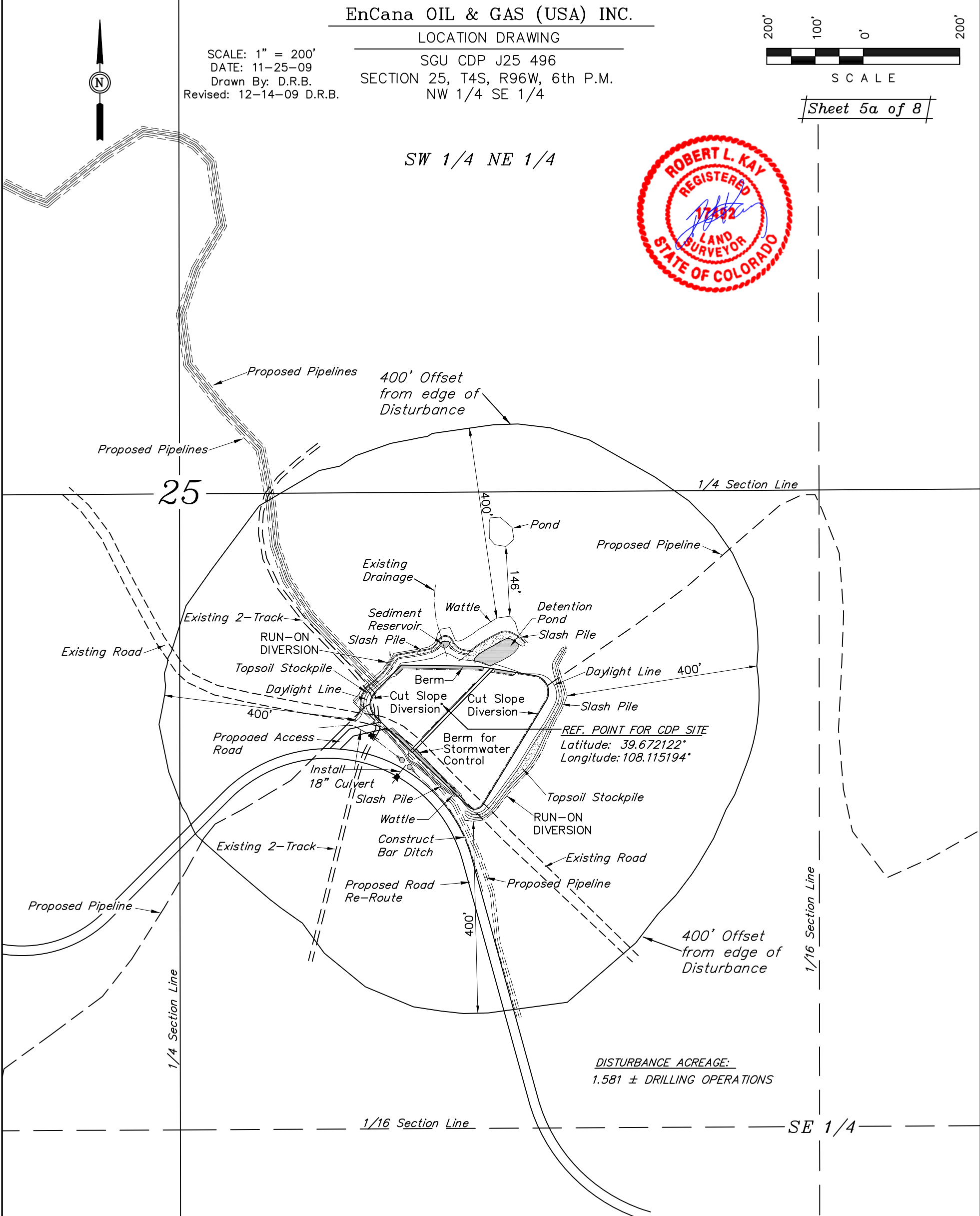

Section 25, T4S, R96W, 6th P.M.
NW 1/4 SE 1/4
Footage: 2211' FSL 2120' FEL
Latitude: 39°40'19.64" (39.672122)
Longitude: 108°06'54.70" (108.115194)
PDOP = 2.6
Instrument Operator: B. HUNTING
Date of Measurement: 08-05-09
Measurement Ref. Point: CENT. OF PAD

CURRENT LAND USE

CROP LAND: ☐ IRRIGATED ☐ DRY LAND ☐ IMPROVED PASTURE ☐ HAY MEADOW ☐ CRP
NON-CROP LAND: ☒ RANGELAND ☐ TIMBER ☐ RECREATIONAL ☐ OTHER (Describe)
SUBDIVIDED: ☐ INDUSTRIAL ☐ COMMERCIAL ☐ RESIDENTIAL

FUTURE LAND USE

CROP LAND: ☐ IRRIGATED ☐ DRY LAND ☐ IMPROVED PASTURE ☐ HAY MEADOW ☐ CRP
NON-CROP LAND: ☒ RANGELAND ☐ TIMBER ☐ RECREATIONAL ☐ OTHER (Describe)
SUBDIVIDED: ☐ INDUSTRIAL ☐ COMMERCIAL ☐ RESIDENTIAL

PLANT COMMUNITY	Existing Features (Distance from Ref. Point)	
<input type="checkbox"/> DISTURBED GRASSLAND	Building	SOUTH 68,147'
<input type="checkbox"/> NATIVE GRASSLAND	Public Road	S04°E 34,602'
<input type="checkbox"/> SHRUB LAND	Utility	S02°W 66,792'
<input type="checkbox"/> PLAINS RIPARIAN	Powerline	S02°E 33,613'
<input type="checkbox"/> MOUNTAIN RIPARIAN	Railroad	S32°E 126,350'
<input checked="" type="checkbox"/> FOREST LAND	Road Re-Route	S29°W 157'
<input type="checkbox"/> WETLANDS AQUATIC	Property Line	S01°E 4,877'
<input type="checkbox"/> ALPINE		
<input type="checkbox"/> OTHER (Describe):		