

# LOCATION DRAWING

NE1/4 OF SECTION 28, TOWNSHIP 6 NORTH, RANGE 63 WEST, 6TH P.M.

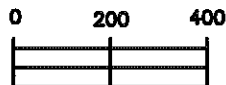

WELL FALLS IN A PASTURE.  
E-W FENCES ARE 48 N. & 108' N.  
NO OTHER VISIBLE IMPROVEMENTS WITHIN 400'.

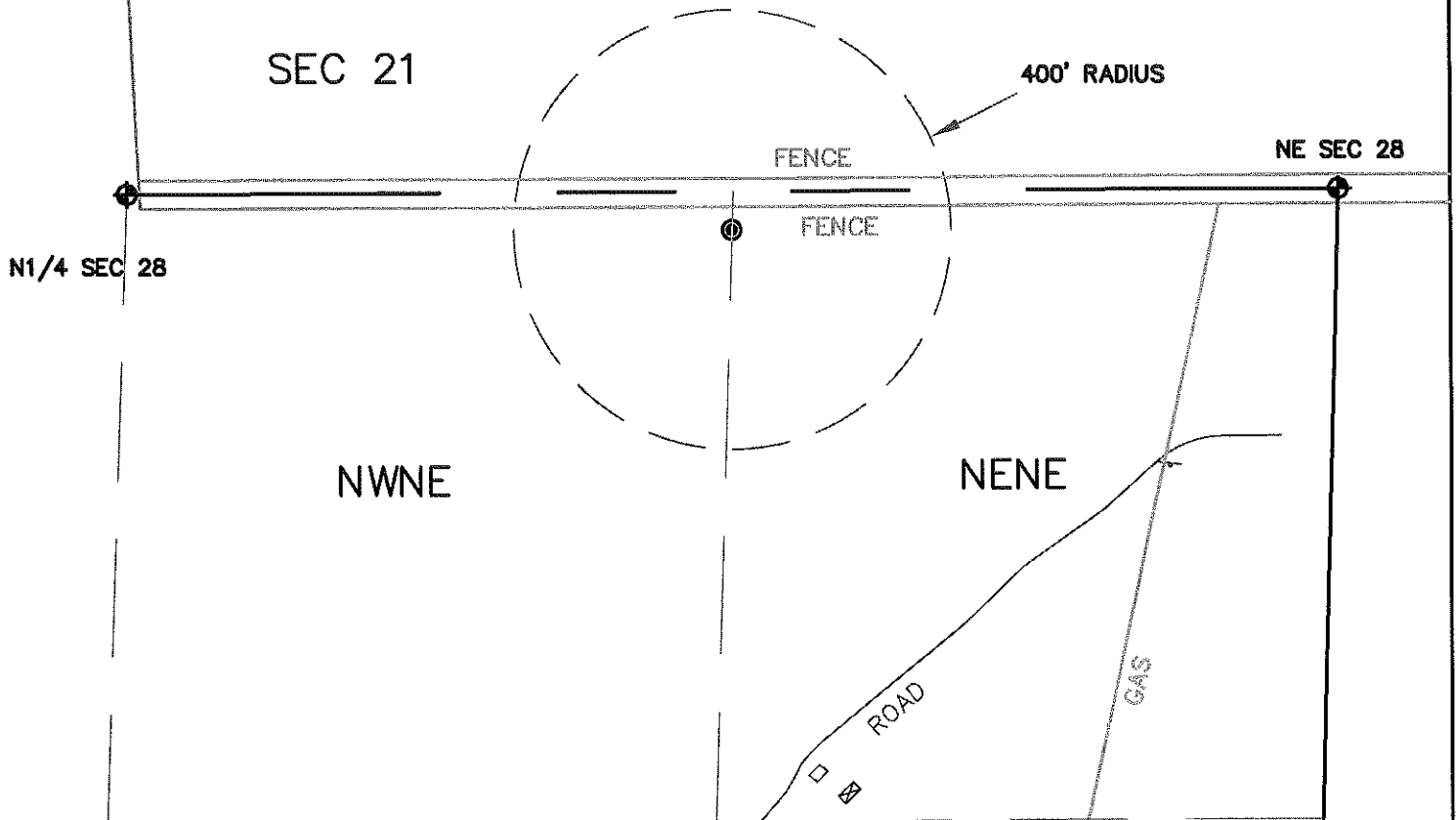

SCALE:

1" = 400'

## LEGEND

-  = FOUND MONUMENT
-  = PROPOSED WELL
-  = IMPROVEMENTS (AS LABELED)

THIS IS NOT A MONUMENTED BOUNDARY SURVEY, IT IS ONLY A  
DRAWING INTENDED TO DEPICT VISIBLE IMPROVEMENTS AROUND WELL SITE(S).

PREPARED BY:

HORSESHOE SURVEYING, LLC  
PO BOX 150458  
LAKEWOOD, CO 80215  
(720)872-0196

WELL NAME:

WELLS RANCH STATE 28R

DRAWING DATE:

10-17-09

FIELD DATE:

10-15-09

LOCATION:

WELD COUNTY, CO

NE1/4, SEC. 28, T6N, R63W, 6TH P.M.