

LOCATION DRAWING

Steil Surveying Services, LLC

1102 West 19th Street P.O. BOX 2073

Cheyenne, Wyoming 82009

VISIBLE IMPROVEMENTS

THIS MAP DOES NOT REPRESENT A BOUNDARY SURVEY

SECTION 33
TOWNSHIP 5 NORTH
RANGE 65 WEST

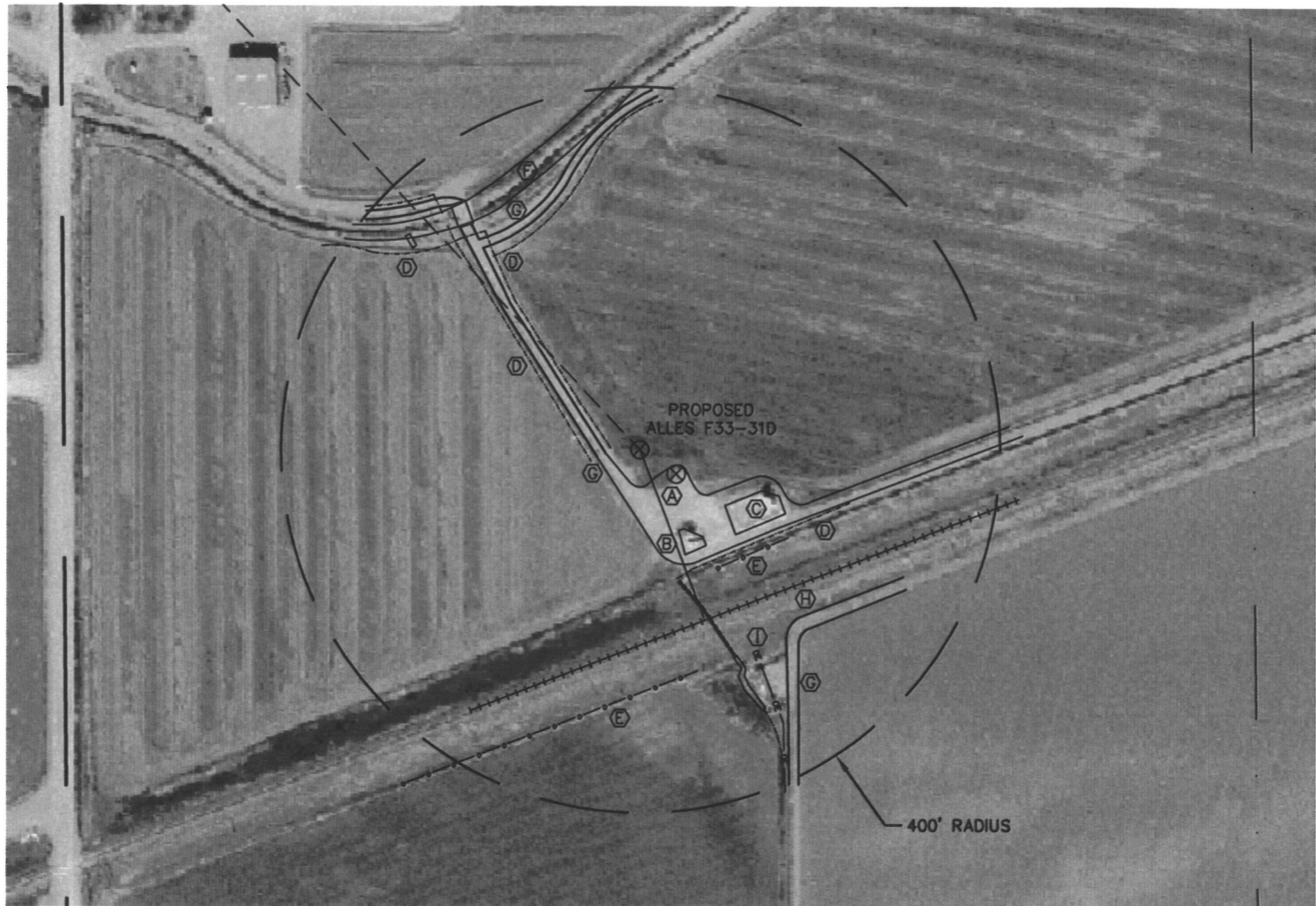

IMPROVEMENTS:

- (A) EXISTING ALLES 33-4 - 48' SOUTHEAST
- (B) SEPARATOR - 98' SOUTHEAST
- (C) TANKS - 112' SOUTHEAST
- (D) DIRT DITCHES - 32' & 55' WEST, 264' NORTHWEST, 144' SOUTHEAST
- (E) FENCE LINES - 155' SOUTHEAST & 252' SOUTH
- (F) CANAL - 309' NORTHWEST
- (G) ACCESS ROADS - 32' SOUTHWEST & 275' NORTHWEST
- (H) RAILROAD TRACKS - 201' SOUTH
- (I) OVERHEAD POWER LINE - 257' SOUTHEAST

NEAREST OVERHEAD POWER LINE IS 257'+/- SOUTHEAST

NOTICE: According to Colorado law you MUST commence any legal action based upon any defect in this W.L.C. within three years after you first discover such defect. In no event may any action based upon any defect in this W.L.C. be commenced more than ten years from this sold date of the certification shown hereon.

