

Steil Surveying Services, LLC

1102 West 19th Street P.O. BOX 2073

Cheyenne, Wyoming 82009

# WELL LOCATION CERTIFICATE

THIS MAP DOES NOT REPRESENT A BOUNDARY SURVEY

SECTION 30  
TOWNSHIP 3 NORTH  
RANGE 66 WEST

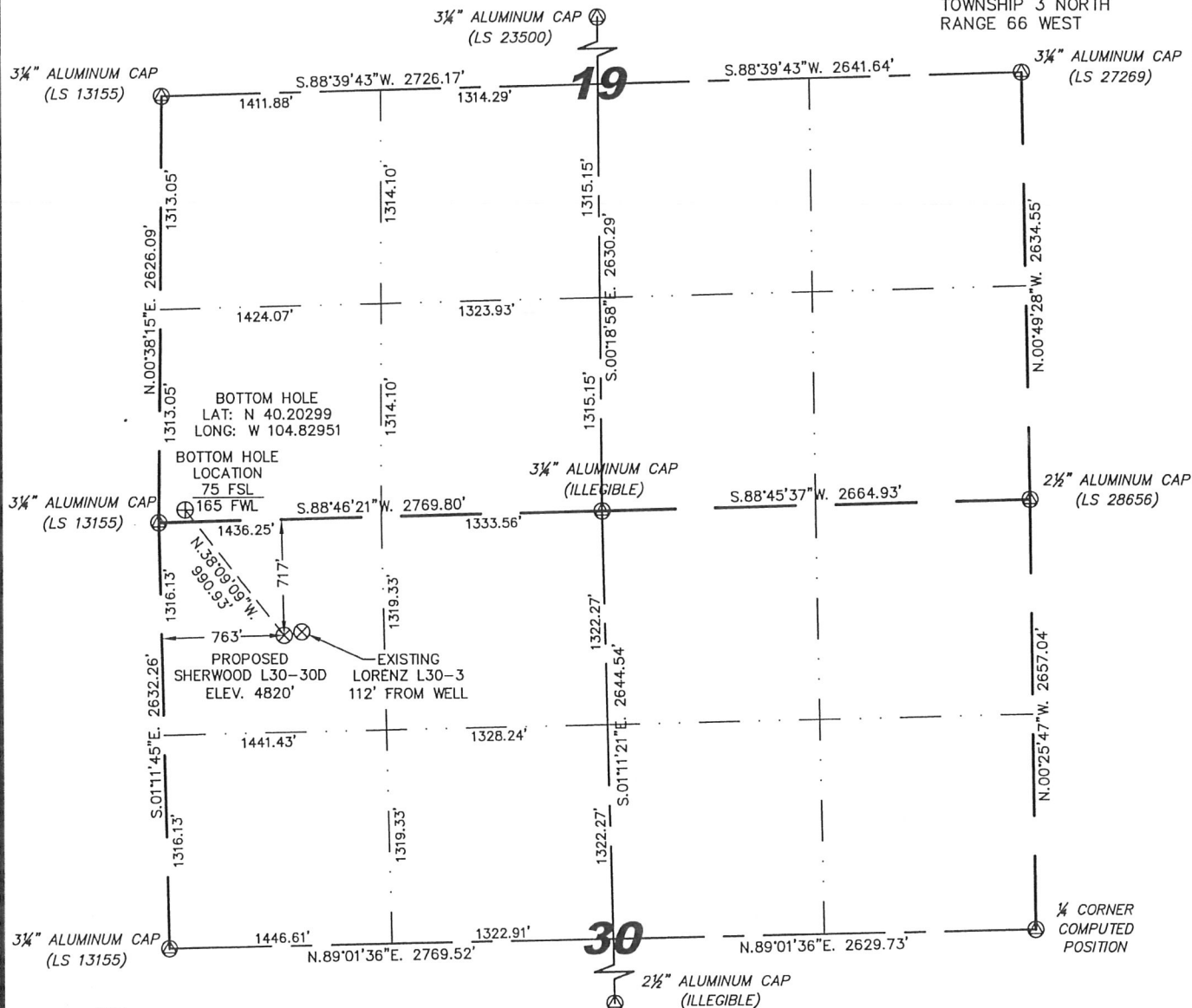

IN ACCORDANCE WITH A REQUEST FROM JOE MARTIN - NOBLE ENERGY INC, STEIL SURVEYING SERVICES, LLC HAS DETERMINED THE LOCATION OF THE SHERWOOD L30-30D WELL TO BE 717' FNL, 763' FWL, AS MEASURED AT NINETY (90) DEGREES FROM THE SECTION LINES, SECTION 30, TOWNSHIP 3 NORTH, RANGE 66 WEST, 6TH PRINCIPLE MERIDIAN, WELD COUNTY, COLORADO.

I HEREBY CERTIFY THAT THIS WELL LOCATION CERTIFICATE WAS PREPARED BY ME, OR UNDER MY DIRECT SUPERVISION, THAT THE FIELD WORK WAS COMPLETED ON 06/04/2009, FOR AND ON BEHALF OF NOBLE ENERGY INC, THAT IT IS NOT A LAND SURVEY PLAT OR AN IMPROVEMENT SURVEY PLAT, AND THAT IT IS NOT TO BE RELIED UPON FOR ESTABLISHMENT OF FENCE, BUILDING, OR OTHER FUTURE IMPROVEMENT LINES.

## NOTES:

- 1) BASIS OF BEARINGS FOR THIS MAP ARE BASED UPON GPS OBSERVATIONS MADE ON 11/05/2008 BETWEEN MONUMENTS LOCATED AT THE SOUTHEAST SECTION CORNER AND THE NORTHEAST SECTION CORNER OF SAID SECTION AND WITH ALL BEARINGS SHOWN HEREON RELATIVE THERETO.
- 2) ELEVATIONS ARE BASED UPON NGS OPUS SOLUTION NAVD 88 DATUM.
- 3) THE NEAREST EXISTING WELL IS: LORENZ L30-3, 112' NORTHEAST.
- 4) SEE VISIBLE IMPROVEMENTS EXHIBIT FOR ALL IMPROVEMENTS WITHIN 400'.
- 5) THE LOCATION FALLS IN PASTURE LAND.

LATITUDE & LONGITUDE (NAD 83 SURFACE HOLE):  
LATITUDE: N 40.20084°  
LONGITUDE: W 104.82734°  
PDOP: 2.1  
QUARTER-QUARTER: NW/4NW/4  
NEAREST PROPERTY LINE: 38' TO THE SOUTHWEST

NOTICE: According to Colorado law you MUST commence any legal action based upon any defect in this W.L.C. within three years after you first discover such defect. In no event may any action based upon any defect in this W.L.C. be commenced more than ten years from this sold date of the certification shown hereon.

## LEGEND

- ⊙ FOUND SURVEY MONUMENT PER MONUMENT RECORD - EXCEPTIONS NOTED.
- (C) CALCULATED DIMENSION

David C. Holmes  
Professional Land Surveyor Registration No. 32828  
State of Colorado

JOB #: 09086

Completed 07/28/2009

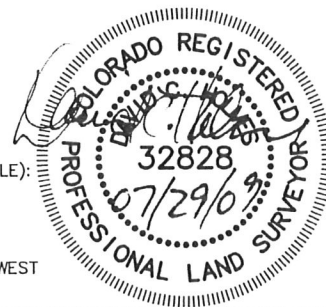

# SITE SKETCH - SHERWOOD L30-30D

SECTION 30  
TOWNSHIP 3 NORTH  
RANGE 66 WEST

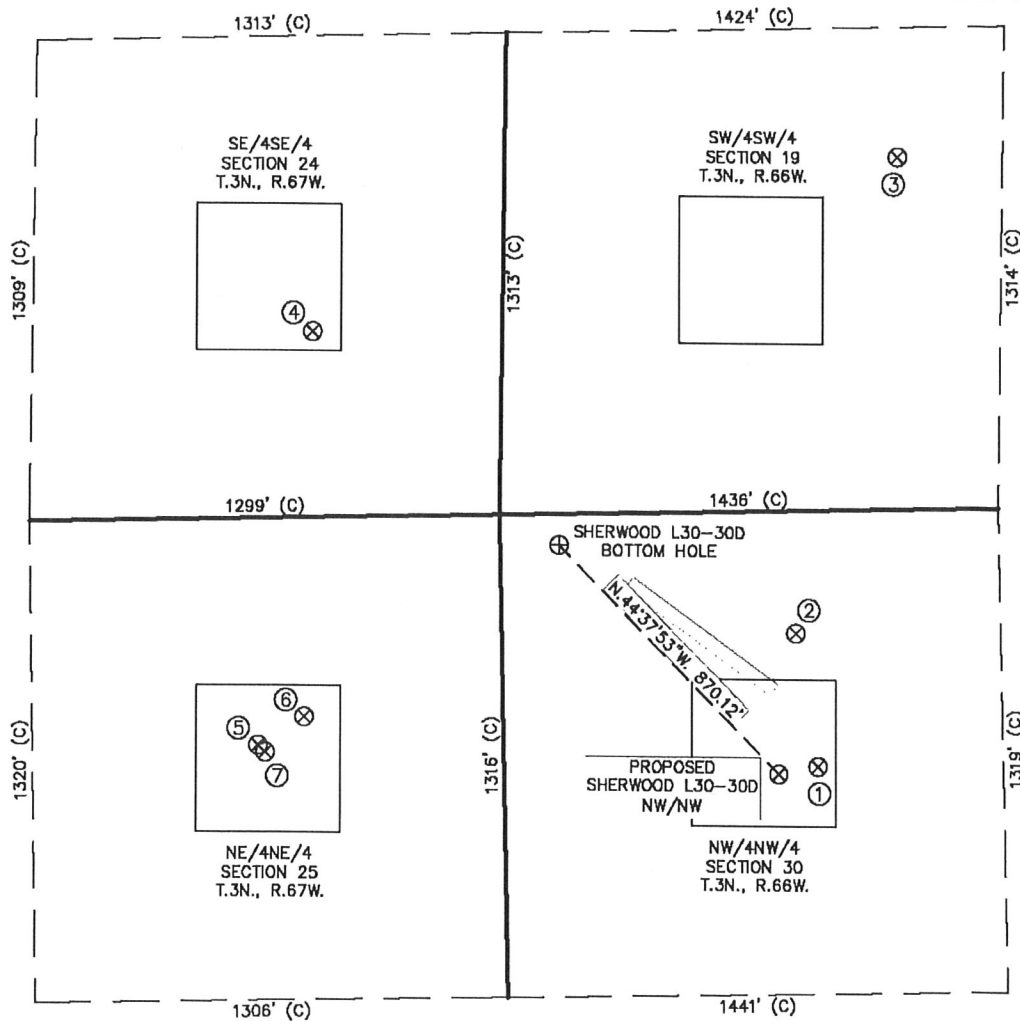

①	②	③	④	⑤	⑥	⑦
LORENZ L30-3 NW/NW SEC. 30 T.3N., R.66W. 698' FNL 873' FWL EL 4820' N 40.20089 W 104.82695 PDOP 2.1	LORENZ L30-40 NW/NW SEC. 30 T.3N., R.66W. 334' FNL 818' FWL EL 4805' N 40.20189 W 104.82716 PDOP 2.1	PLATTEVILLE 1-19 SW/SW SEC. 19 T.3N., R.66W. 958' FSL 1094' FWL EL 4817' N 40.20545 W 104.82612 PDOP 2.3	BRENNA P24-16 SE/SE SEC. 24 T.3N., R.67W. 472' FSL 524' FWL EL 4801' N 40.20414 W 104.83195 PDOP 2.1	HSR-RICHARDSON 8-25 NE/NE SEC. 25 T.3N., R.67W. 662' FNL 679' FEL EL 4804' N 40.20105 W 104.83251 PDOP 2.0	ERICKSON- BIRKLE P25-1J NE/NE SEC. 25 T.3N., R.67W. 578' FNL 550' FEL EL 4803' N 40.20126 W 104.83205 PDOP 2.0	HSR-RICHARDSON 1-25 NE/NE SEC. 25 T.3N., R.67W. 680' FNL 659' FEL EL 4804' N 40.20100 W 104.83244 PDOP 2.0

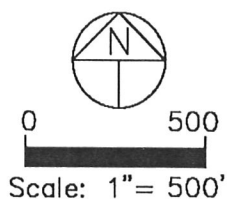

## NOTES:

- 1) THIS SKETCH DOES NOT REPRESENT A BOUNDARY SURVEY.
- 2) THE DATUM FOR THE LATITUDES AND LONGITUDES ON THIS SKETCH IS NAD83.