

PAD DETAIL  
 WOOD 2-31 V&R  
 TOWNSHIP 33 SOUTH, RANGE 68 WEST

TRACT 1~~0~~7  
 NORTH FORK RANCH

Total area = 28,500 sf

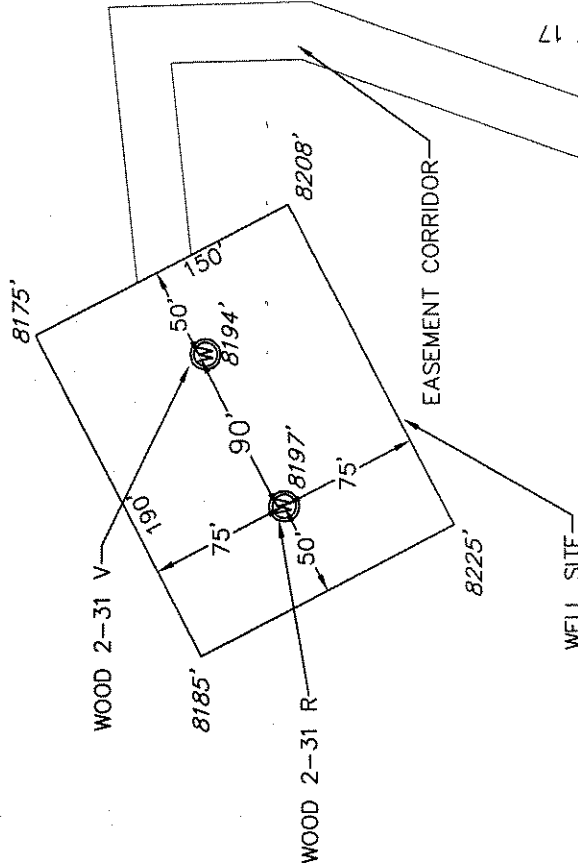

TRACT 17  
 TRACT 18

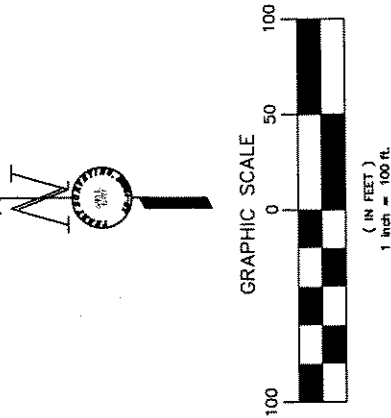

TERRY SURVEYING, INC. P.O. BOX 851, TRINIDAD, CO. 81082 (719) 846-6921	PETROGULF CORP. WOOD 2-31 V&R SECTION 2, TOWNSHIP 33 SOUTH, RANGE 68 WEST, LAS ANIMAS COUNTY, COLORADO	DRAWN BY: NLE CHECKED BY: G. TERRY DATE: 08/03/2006 WOOD2-31 PAD DETAIL DRAWING NO.: SHEET 1 OF 1
---	--	--