GROUND ELEV.= 8194'
NAD 83 LAT/LONG
N 37.205054°– W 104.960397°
NAD 27 LAT/LONG
N 37.205036°– W 104.959841°

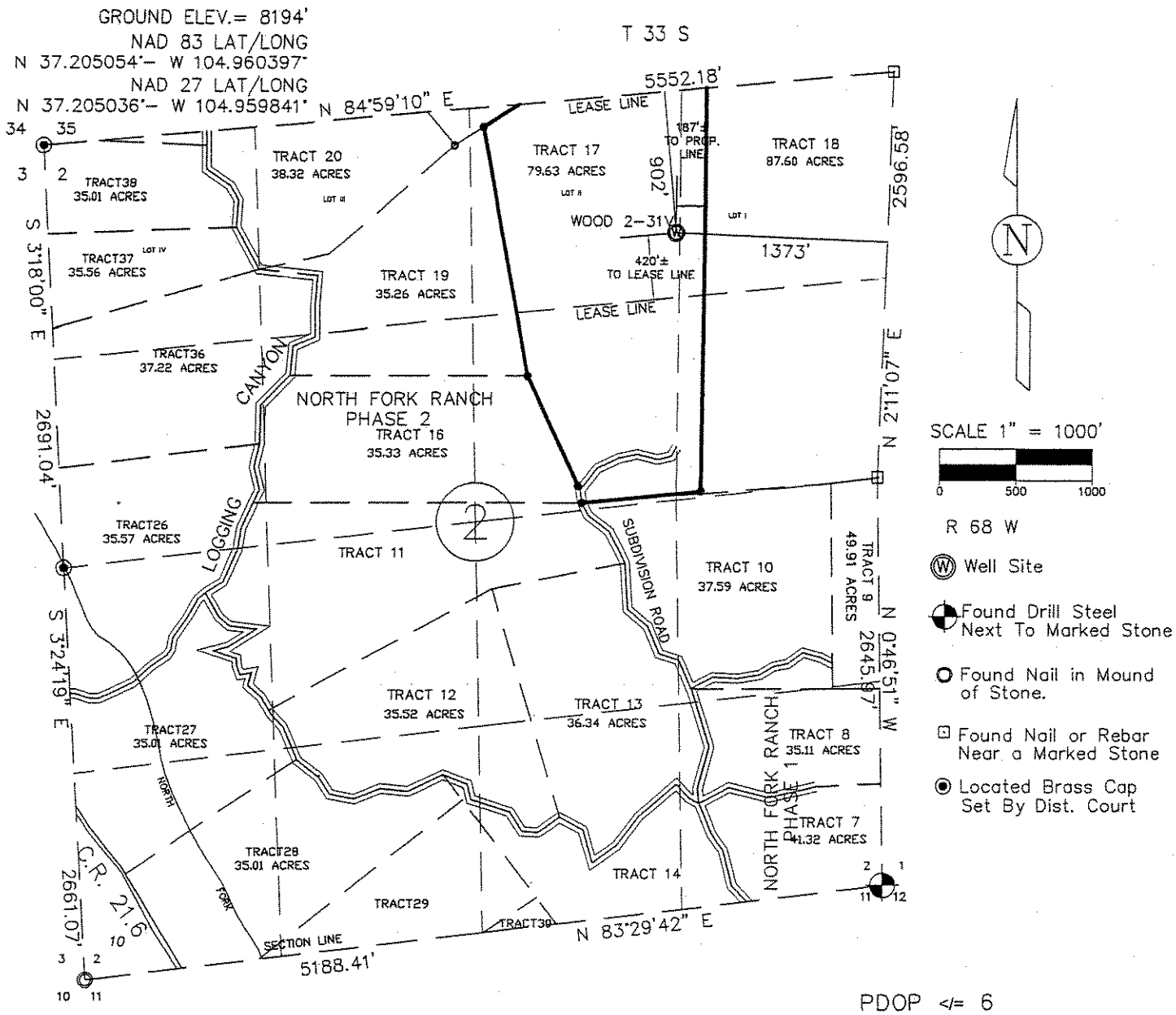


PDOP <= 6
ELEVATION MASK >= 15°

WELL LOCATION FOR: PETROGULF CORPORATION
WELL NO.: WOOD 2–31V
LOCATION: 902 FEET FROM THE NORTH LINE AND 1373 FEET FROM THE EAST LINE OF SECTION 2, TOWNSHIP 33 SOUTH, RANGE 68 WEST OF THE 6TH P.M., COUNTY OF LAS ANIMAS, STATE OF COLORADO.

BEARINGS WERE OBTAINED FROM USING NGS CONTROL STATION "C12 MP 55.93 RT" (BEING AN ALUMINUM CAP SET ON AN ALUMINUM ROD) PUBLISHED NAD83(1992) DATA, BY GPS OBSERVATIONS OF THE NORTH LINE OF THE NW1/4 SEC 6, T 34 S, R 65 W OF THE 6th P.M. WHICH BEARS N 89°42'09" E.
ALL BEARINGS ARE RELATIVE THEREOF.
ELEVATION CONTROL WAS FROM GPS OBSERVATIONS REFRENCED TO NAD83.

COLORADO REGISTERED GARY L. TERRY 12160 PROFESSIONAL LAND SURVEYOR
8/2/04
Updated 2/8/06

I GARY L. TERRY HEREBY CERTIFY THAT THIS WELL PLAT IS A ACCURATE REPRESENTATION OF A CORRECT SURVEY OF WELL NO. WOOD 2–31V

NOTE: THERE ARE NO IMPROVEMENTS WITHIN 200 FEET OF THIS WELL SITE.

CURRENT LAND USE: EVERGREEN FOREST LAND

DATE SURVEYED: JULY 27, 2004


GARY L. TERRY
R.L.S. 12160

TERRY SURVEYING INC.
P.O. BOX 851
TRINIDAD, COLORADO 81082
(719)846–6921