

EnCana Oil & Gas (USA) Inc.
ADDENDUM TO LEGAL PLATS FOR
PH-25 Well Pad

SECTION 25, T 7 S, R 96 W, 6th P.M.

Surface use of the area is an existing well pad. Surrounding area of use is grazing. Vegetation consists mainly of sage brush, oak brush and native grasses.

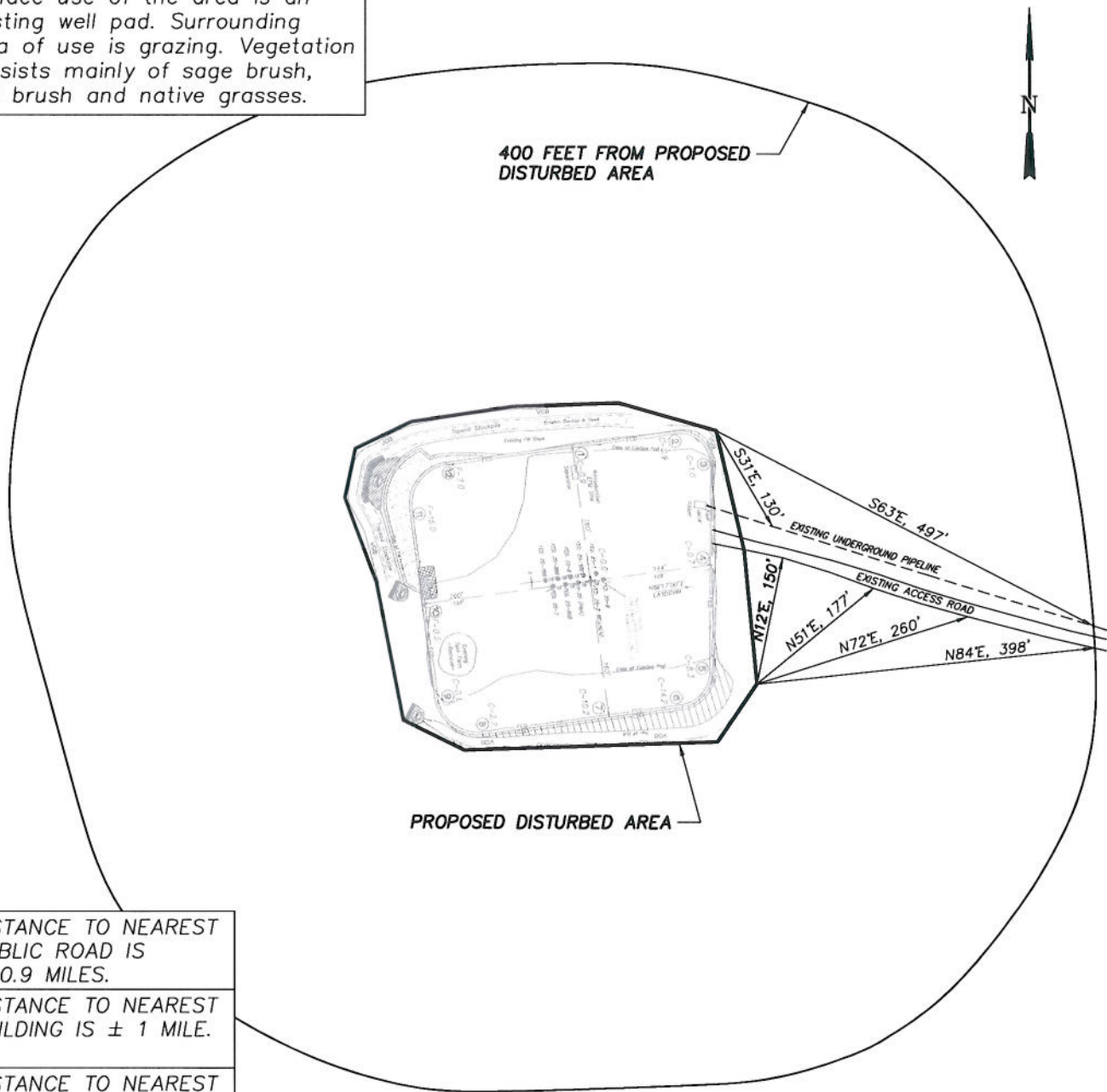

DISTANCE TO NEAREST PUBLIC ROAD IS ± 0.9 MILES.

DISTANCE TO NEAREST BUILDING IS ± 1 MILE.

DISTANCE TO NEAREST ABOVE GROUND UTILITY IS ± 0.35 MILES.

DISTANCE TO NEAREST RAILROAD IS ± 2 MILES.



906 Main Street
 Evanston, Wyoming 82930
 Phone No. (307) 789-4545

Addendum		Scale: 1" = 180'	SHEET 1i OF 10
Project No.	09-04-04	Date Surveyed: 1/14/09	
Date Drawn:	8/26/09	Latest Revision Date: 11/09/09	