

SURFACE DAMAGE RELEASE

STATE OF COLORADO §
 §
COUNTY OF LAS ANIMAS §

KNOW ALL MEN BY THESE PRESENTS:

THAT Robert E. Defield and Lynda Lee Defield, (Surface Owners), as indicated by the Tax Assessor's office in Las Animas County, Colorado, in consideration of the payment by PIONEER NATURAL RESOURCES, USA, Inc. (Operator) to the undersigned of the sum of [REDACTED] in hand paid, the receipt and sufficiency of which is hereby acknowledged, hereby grants unto Operator, its agents, employees, contractors, invitees, licensees, representatives and assigns, the right to enter upon and use a portion of the surface estate as hereinafter described, together with an access route thereto for the unrestricted transportation of vehicles, materials, equipment, personnel and products to and from the drill site location. Further permission is granted to the Operator to dispose produced water from the well in order to control dust on lease roads.

Surface Owner further releases and discharges Operator, its agents, employees, contractors, invitees, licensees, representatives and assigns, from any claim for injuries, losses or damages to the surface and to pasture, grazing or irrigated lands which may be sustained in connection with moving in and out of the drillsite location and in connection with operations conducted on the drillsite location for the drilling and completion of the following well(s):

Feldspar 21-26 Tr
See Exhibit "A" attached hereto.
See Addendum attached hereto.
T32S, R66W Section 26: NE/4NW/4
Las Animas County, Colorado

In the event others should claim an interest in the damage payments described above, we agree to be responsible to them for their proportionate share of the damage payments, if any.

The rights, duties and privileges hereunder shall be binding upon and inure to the benefit of the parties hereto, their respective heirs, successors and assigns. All financial terms of this agreement are to be kept confidential by both parties.

IN WITNESS WHEREOF, this instrument is executed this 13 day of Aug, 2007.

WITNESS:

Robert E. Defield
Robert E. Defield

Lynda Lee Defield
Lynda Lee Defield

STATE OF Colorado §
 §
COUNTY OF Las Animas

The foregoing instrument was acknowledged before me this 13th day of August, 2007, by Robert E. Defield and Lynda Lee Defield.

Witness my hand and official seal the day and year last written above.

My commission expires:

July 14, 2010

Jennifer Winters
Notary Public

ADDENDUM TO SURFACE DAMAGE RELEASE FELDSPAR AND FELDSPAR TR

This addendum is attached to and made a part of that certain Surface Damage Release Agreement by the undersigned, as Surface Owner, and Pioneer Natural Resources USA, Inc, as Pioneer, signed on the 13 day of Aug, 2007.

1. Pioneer will place a sign on Surface Owner's private drive stating "NO PIONEER EMPLOYEES OR CONTRACTORS BEYOND THIS POINT" or similar message.
2. Pits will be back-filled within 3 months after the first sale of gas from the well.
3. Cut timber from the Right of Way will be cut into firewood length and delivered to
4. Surface Owners home on the property. Slash will be chipped.
5. Pioneer will apply for and electrify the well as soon as water quantity allows (produced water is less than 100 bbls per day averaged over one month).
6. Produced water will be delivered to the Angler Pond with the excess produced water taken off Surface Owner's lands by the water gathering system.
7. Pioneer will install a Ford engine to power the pump and will not place the large Cummins engine on the well.
8. Four sided log sound walls will be placed around the pump and wellhead.
9. Pioneer will gravel the right of way access road where necessary.
10. Well will be spotted in location to avoid any cuts greater than three feet (3') into a hillside.
11. Pioneer will gravel the well pad only where necessary with the graveled area not to exceed 10,000 square feet in area.

Signed this 13 day of Aug, 2007

Robert DeField

Lynda Lee DeField

STATE OF COLORADO)
COUNTY OF LAS ANIMAS)

Signed and Acknowledged before me
this 13th Day of August 2007
By Robert & Lynda DeField

Box 759/100 E. Main St., Trinidad, CO 81082

My Commission Expires 7-14-2010



NOTARY PUBLIC

WELLSITE/PRODUCTION EQUIPMENT LAYOUT

OPERATOR: Pioneer Natural Resources

WELL NAME: Feldspar 21-26 TR

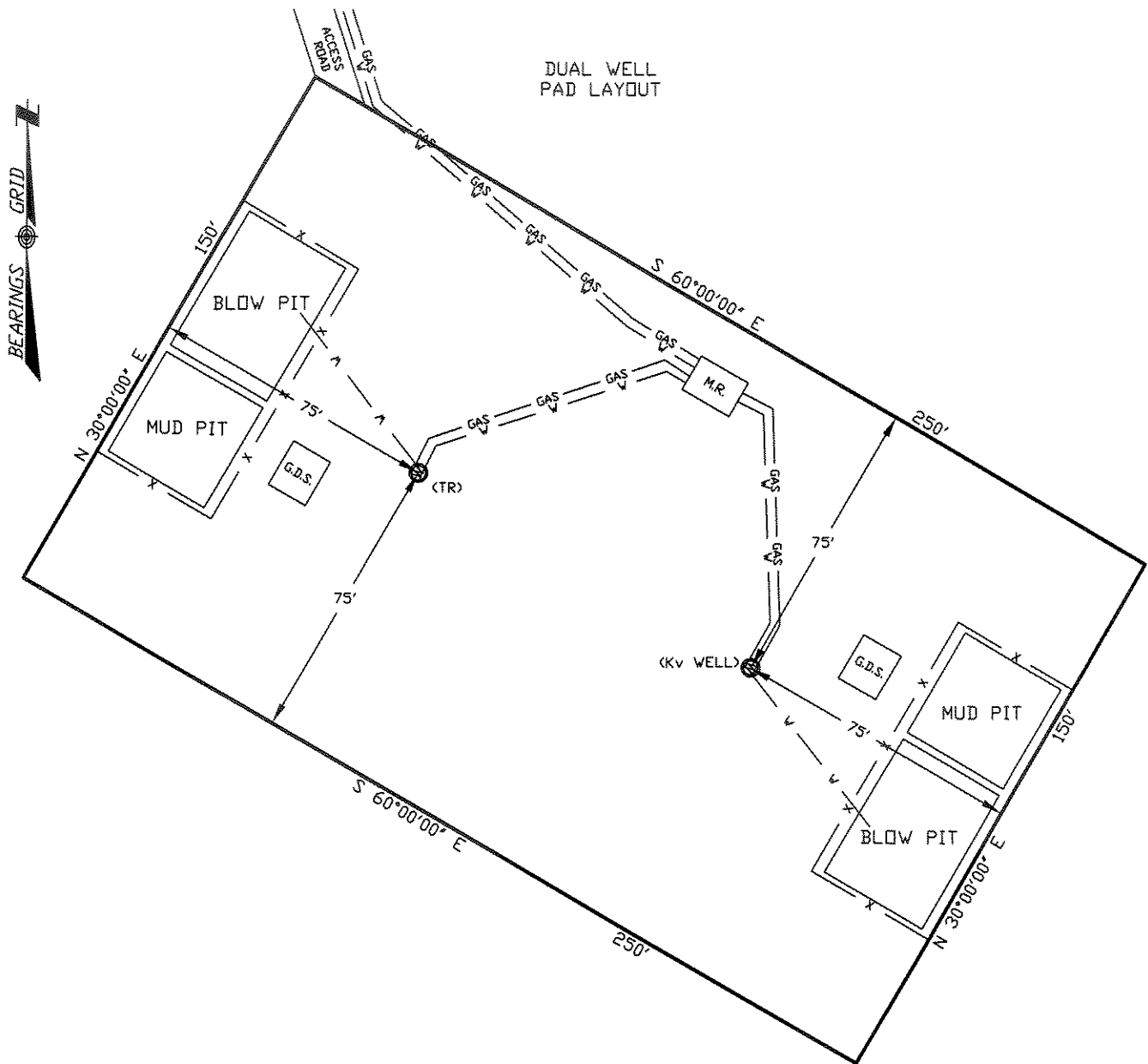
NENW of SECTION 26 TOWNSHIP 32 S, RANGE 66 W OF THE 6TH P.M., IN LAS ANIMAS COUNTY



NOTE:

MUD AND BLOW PITS WILL BE CONVERTED TO UNLINED EVAPORATION PITS FOR PRODUCTION.

WELLHEADS ARE TYPICALLY PCP DRIVE HEADS

June 27, 2007

Date Platted

GRAPHIC SCALE

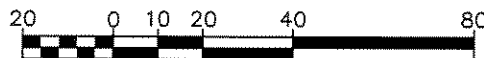

(IN FEET)

1 inch = 40 ft.

LEGEND:

- = WELLHEAD
- = EXISTING WELLPAD
- = FENCE (4 STRAND)
- = 4" GAS GATHERING LINE
- = 2" WATER LINE
- M.R. = COMBO METER RUN AND WATER/GAS SEPERATOR
- G.D.S. = GAS DRIVE SYSTEM

SHIELDS SURVEY L^{td}. C^o.
Raton, New Mexico 87740
(505)445-1232

COLORADO WELL LOCATION

OPERATOR: Pioneer Natural Resources

WELL NAME: Feldspar 21-26 TR

SECTION 26 TOWNSHIP 32 S, RANGE 66 W OF THE 6TH P.M., IN LAS ANIMAS COUNTY

ACTUAL FOOTAGE OF WELL LOCATION:

1967 feet from the WEST line and 1022 feet from the NORTH line.

GROUND ELEV. (NGVD29):

7457'

BASIS OF BEARING: GPS Observations

BASIS OF ELEVATION: GPS Observations

PDOP: 1.9

SURFACE USE: Timber

DATE STAKED: June 25, 2007

LAT: N 37.23348°

LONG: W 104.75160° (NAD27)

LAT: N 37.23350°

LONG: W 104.75215°

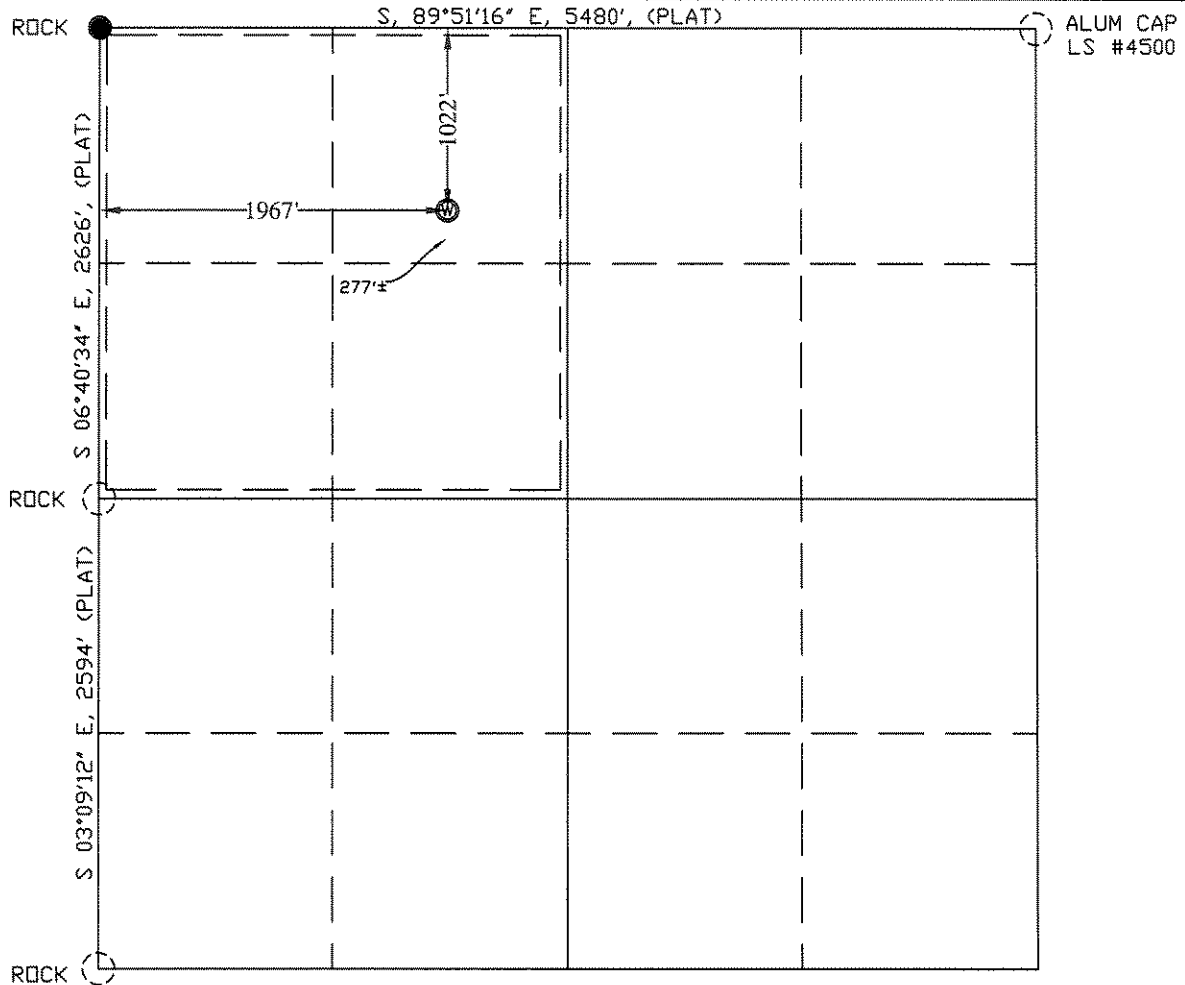

250 0 250 500 1000
(in feet)
1 inch = 1000 ft.

LEGEND:

- ⊙ = WELL LOCATION
- = SURVEY MARKER (SEE DRAWING)
- = CALCULATED POINT
- = LOCATION FURNISHED BY PNRC.

Field Operator: R. Coberly

NOTICE:

SOME INFORMATION SHOWN HEREON IS BASED ON INFORMATION TAKEN FROM RECORD INFORMATION, PREVIOUS SURVEYS, PLATS AND SURVEYS BY OTHER SURVEYORS, OR COLLATORAL EVIDENCE AND MAY NOT REFLECT THAT WHICH MAY BE DISCLOSED BY A COMPLETE BOUNDARY SURVEY. **THIS SKETCH IS NOT TO BE RELIED UPON FOR THE ESTABLISHMENT OF SURFACE BOUNDARIES, FENCES, BUILDINGS OR OTHER FUTURE IMPROVEMENTS.**

I hereby certify that this proposed well location shown was plotted from field notes of a actual GIS survey and meets the requirements of Colorado Statue 38-51-109.3 and was made by me or under my supervision, and that the same is true and correct to the best of my knowledge and belief and **IS NOT A LAND SURVEY PLAT.**

Lee Shields June 26, 2007
Lee Shields, CO PLS #37960 Date Platted

NOTE:

ALL WELL LOCATIONS AND ELEVATIONS DERIVED FROM OBSERVED GPS DATA AND DIFFERENTIAL CORRECTED TO CORS STATION PUEBLO 1 (PID #AJ6946) AND MEET AND/OR EXCEED COGCC RULE 303c AND RULE 215a-h.

NO VISIBLE IMPROVEMENTS WITHIN 200 FEET OF PROPOSED WELLHEAD UNLESS NOTED OTHERWISE.

DISTANCES ARE MEASURED AT 90° (NINETY DEGREES) FROM SAID SECTION LINES TO THE WELL LOCATION.

DESIRED PDOP MAY NOT BE OBTAINED DUE TO NATIVE CONDITIONS OF SITE.

SHIELDS SURVEY L^{td}. C^o. Raton, New Mexico 87740
(505)445-1232