

# Access Road Map

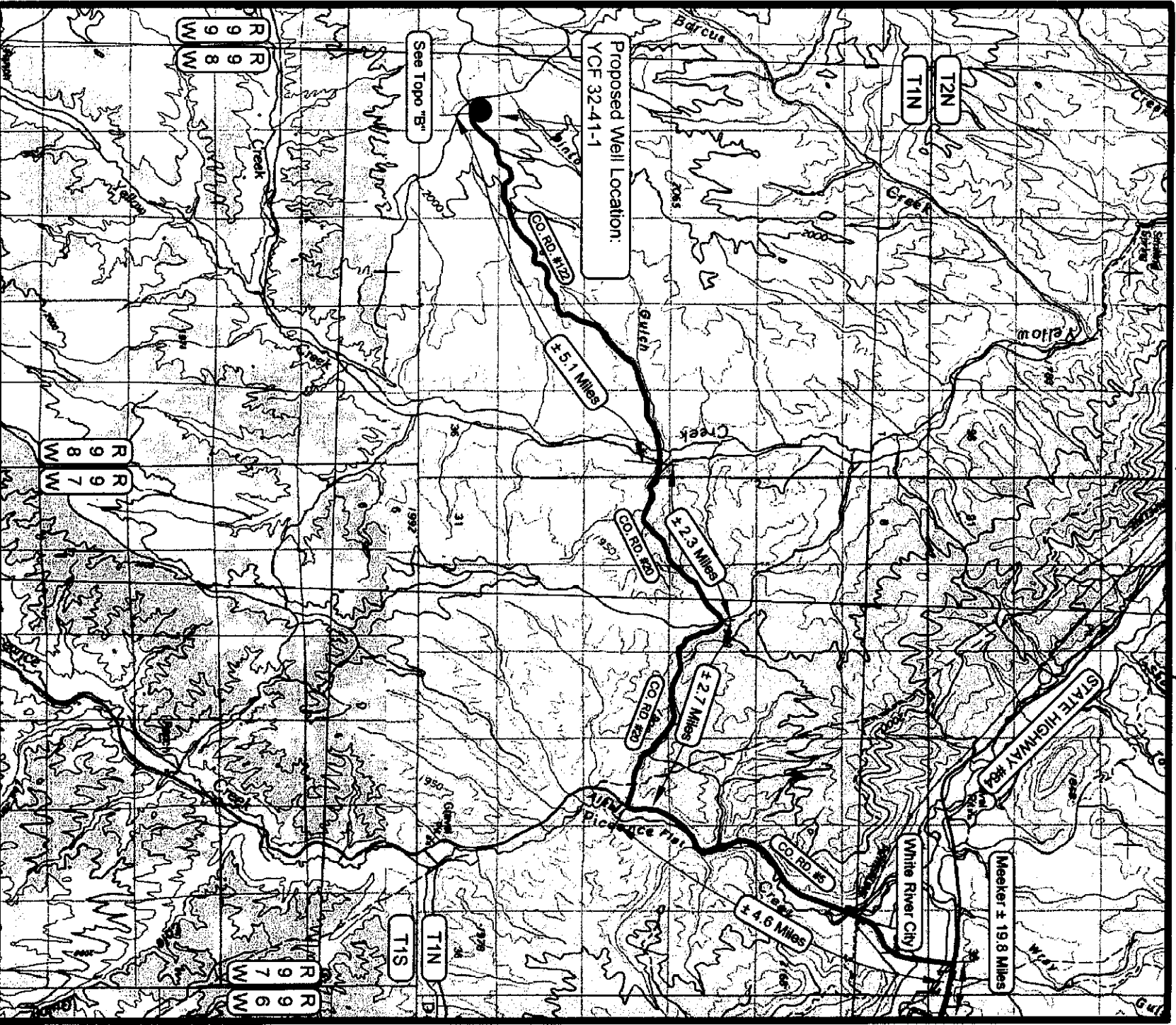

## LEGEND

- PROPOSED ACCESS ROAD**  
 - - - - - = SUBJECT WELL  
 - - - - - = OTHER WELLS  
 - - - - - = EXISTING ROAD  
 - - - - - = EXISTING ROAD (TO BE IMPROVED)
- B-5680** = COUNTY ROAD CLASS & NUMBER

## BOPCO, L.P.

YCF 32-41-1

SECTION 32, T1N, R98W, 6th P.M.

1213' FNL & 1229' FEL

**TOPOGRAPHIC MAP "A"**  
 DATE SURVEYED: 10-23-08  
 DATE DRAWN: 10-28-08  
 SCALE: 1:100,000  
 DRAWN BY: M.W.W.  
 REVISED: 10-21-09

**Timberline**  
 Engineering & Land Surveying, Inc.  
 209 NORTH 300 WEST VERNAL, UTAH 84078  
 (435) 789-1365

SHEET  
 7  
 OF 10