

# Access Road Map

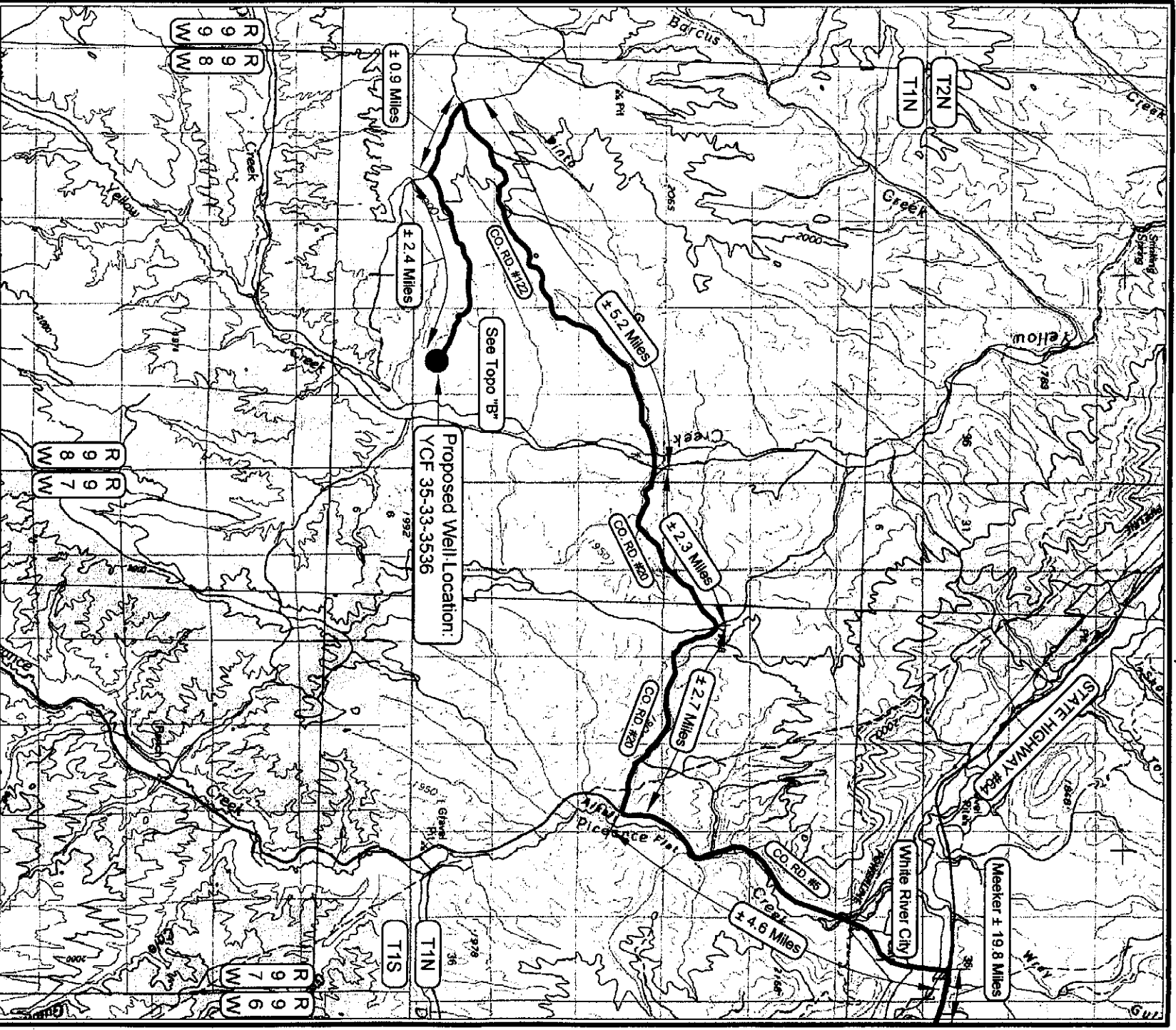

## LEGEND

PROPOSED ACCESS ROAD  
 ■ ■ ■ ■ ■ = SUBJECT WELL  
 5460 = COUNTY ROAD NUMBER

= OTHER WELLS

## TING ROAD

= EXISTING ROAD (TO BE IMPROVED)

TOPOGRAPHIC MAP "A"

SCALE: 1:100,000

DRAWN BY: M.W.W.

DATE SURVEYED: 10-07-09

DATE DRAWN: 10-07-09

REVISSED: 10-27-09

**BOPCO, L.P.**

**YCF 35-33-3536**

Other wells on this pad: YCF 35-33-1

**SECTION 35, T11N, R98W, 6th P.M.**

# TIMBERLINE

(435) 789-1365

**ENGINEERING & LAND SURVEYING, INC.**

209 NORTH 300 WEST - VERNAL, UTAH 84078

SHEET

OF 9