

EnCana OIL & GAS (USA) INC.

LOCATION DRAWING

WELL PAD F25 496  
SECTION 25, T4S, R96W, 6th P.M.  
SE 1/4 NW 1/4



SCALE: 1" = 120'  
DATE: 11-17-09  
Drawn By: D.R.B.  
Revised: 11-20-09 D.R.B.  
Revised: 11-30-09 D.R.B.

Sheet 7a of 11

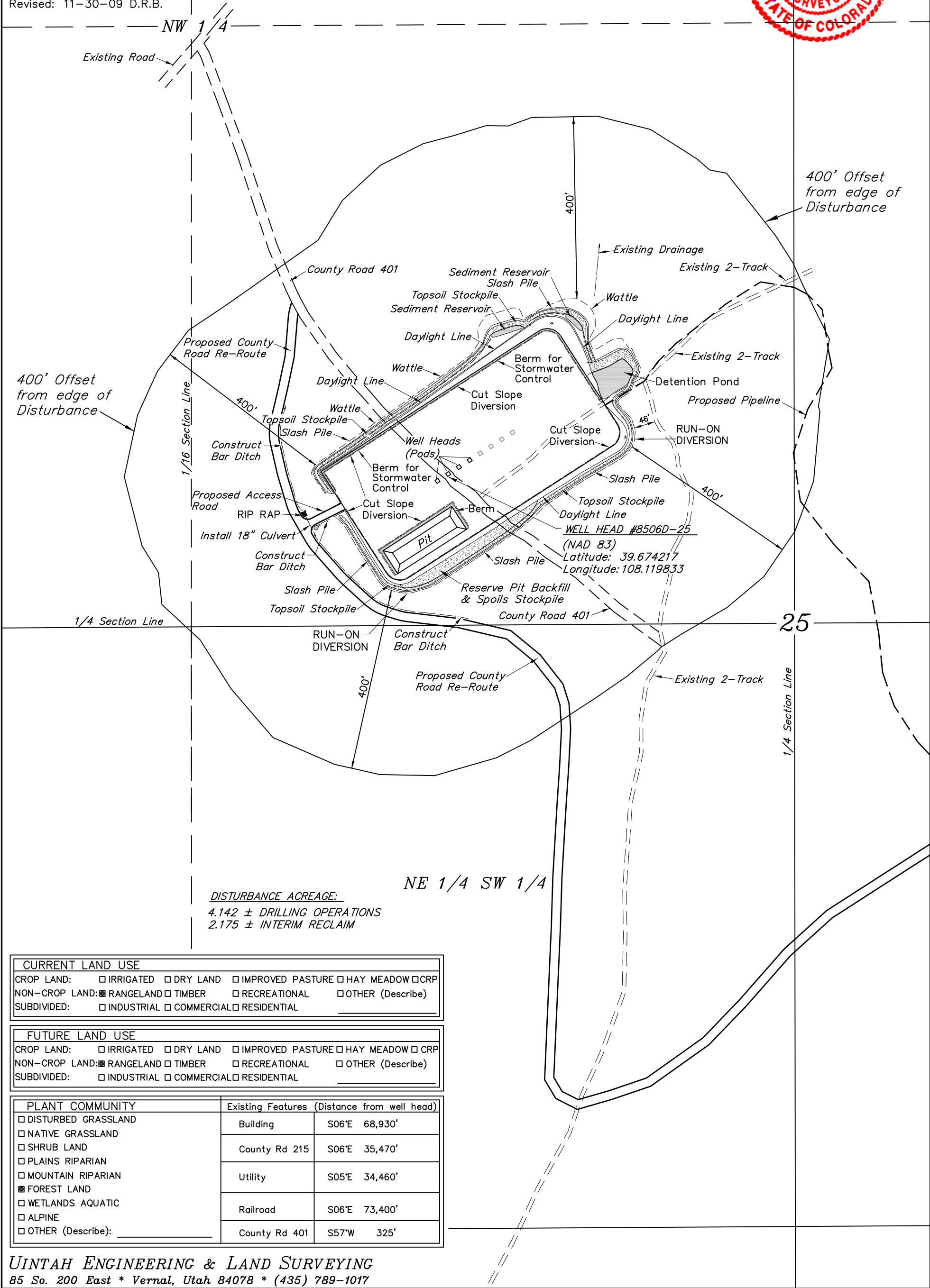

DISTURBANCE ACREAGE:  
4.142 ± DRILLING OPERATIONS  
2.175 ± INTERIM RECLAIM

NE 1/4 SW 1/4

CURRENT LAND USE	
CROP LAND:	<input type="checkbox"/> IRRIGATED <input type="checkbox"/> DRY LAND <input type="checkbox"/> IMPROVED PASTURE <input type="checkbox"/> HAY MEADOW <input type="checkbox"/> CRP
NON-CROP LAND:	<input checked="" type="checkbox"/> RANGELAND <input type="checkbox"/> TIMBER <input type="checkbox"/> RECREATIONAL <input type="checkbox"/> OTHER (Describe)
SUBDIVIDED:	<input type="checkbox"/> INDUSTRIAL <input type="checkbox"/> COMMERCIAL <input type="checkbox"/> RESIDENTIAL

FUTURE LAND USE	
CROP LAND:	<input type="checkbox"/> IRRIGATED <input type="checkbox"/> DRY LAND <input type="checkbox"/> IMPROVED PASTURE <input type="checkbox"/> HAY MEADOW <input type="checkbox"/> CRP
NON-CROP LAND:	<input checked="" type="checkbox"/> RANGELAND <input type="checkbox"/> TIMBER <input type="checkbox"/> RECREATIONAL <input type="checkbox"/> OTHER (Describe)
SUBDIVIDED:	<input type="checkbox"/> INDUSTRIAL <input type="checkbox"/> COMMERCIAL <input type="checkbox"/> RESIDENTIAL

PLANT COMMUNITY	Existing Features (Distance from well head)	
<input type="checkbox"/> DISTURBED GRASSLAND	Building	S06°E 68,930'
<input type="checkbox"/> NATIVE GRASSLAND	County Rd 215	S06°E 35,470'
<input type="checkbox"/> SHRUB LAND	Utility	S05°E 34,460'
<input type="checkbox"/> PLAINS RIPARIAN	Railroad	S06°E 73,400'
<input type="checkbox"/> MOUNTAIN RIPARIAN	County Rd 401	S57°W 325'
<input checked="" type="checkbox"/> FOREST LAND		
<input type="checkbox"/> WETLANDS AQUATIC		
<input type="checkbox"/> ALPINE		
<input type="checkbox"/> OTHER (Describe):		