

Well Location Plat BAT 13D-17-07-95

Section 17, Township 7 South, Range 95 West

Northwest Corner Sec. 17,
Brass Cap L.S. No. 11643

Northeast Corner Sec. 17,
BLM Aluminum Cap

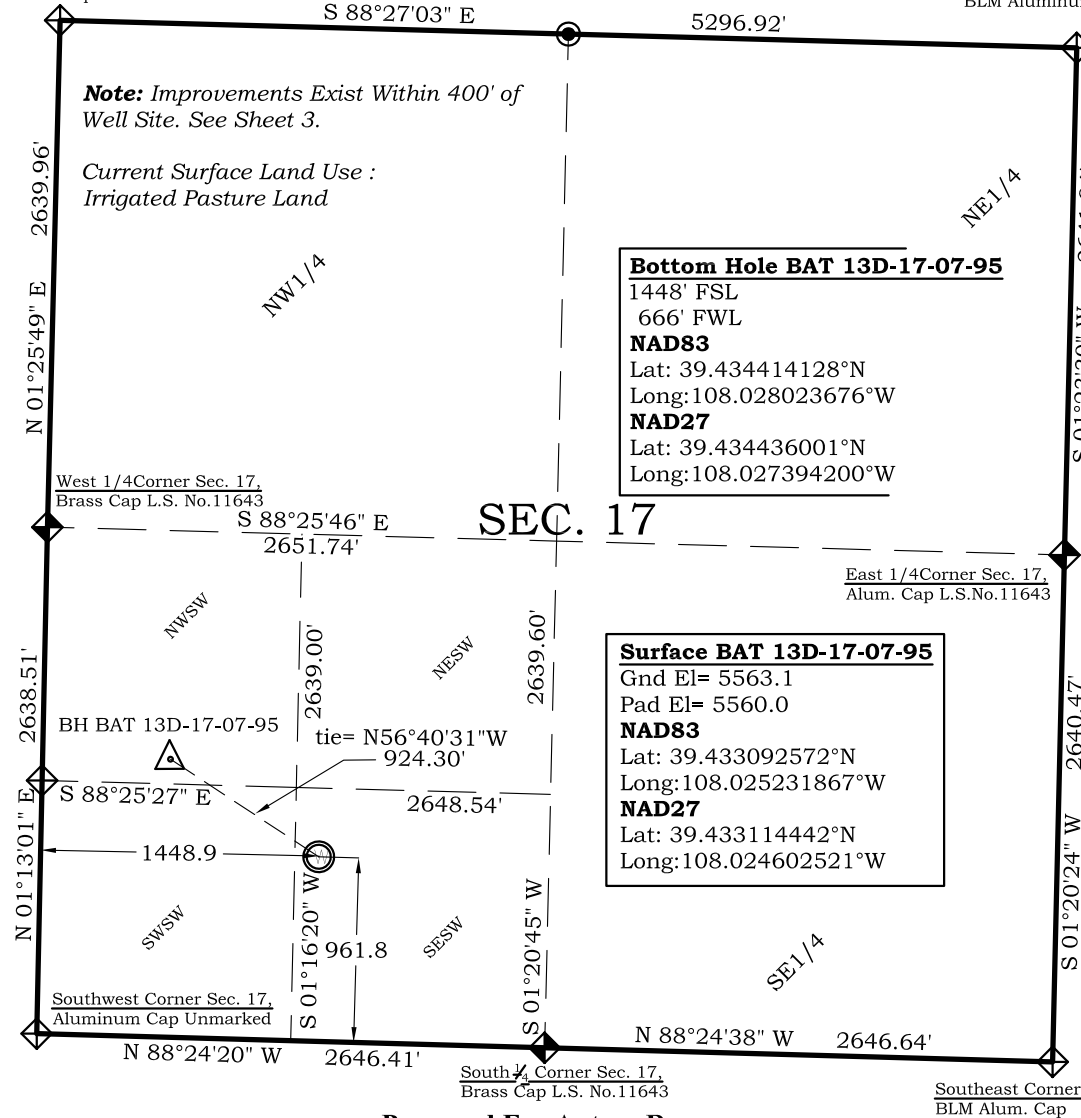

Prepared For Antero Resources

Proposed BAT 13D-17-07-95 Well Situate in The SE $\frac{1}{4}$ SW $\frac{1}{4}$
Section 17, Township 7 South, Range 95 West of the 6 th.

Principal Meridian, County of Garfield, State of Colorado

SURVEYOR'S CERTIFICATE

I, SCOTT E. AIBNER, A REGISTERED LAND SURVEYOR, LICENSED UNDER THE LAWS OF THE STATE OF COLORADO DO HEREBY CERTIFY THAT THE SURVEY SHOWN HEREON WAS PREPARED BY RIVER VALLEY SURVEY, INC., FOR ANTERO RESOURCES, BY ME OR UNDER MY DIRECT SUPERVISION AND THAT THIS PLAT IS A TRUE REPRESENTATION THEREOF.

BY: 
SCOTT E. AIBNER, COLORADO REG. NO. 31143

Notes:

1. LATITUDE AND LONGITUDE COORDINATES ARE DIFFERENTIALLY CORRECTED AND BASED ON PUBLISHED NGS CONTROL STATION "KOESELL". SYSTEM: UTM ZONE: 13 NORTH DATUM: NAD 1983 (CONUS)
2. ELEVATIONS ARE BASED ON NAVD OF 1929.
3. ALL BOTTOM AND TOP HOLE LOCATIONS ARE MEASURED 90 DEGREES FROM SECTION LINE.
4. USGS QUADRANGLE MAP "GRAND VALLEY".
5. CURRENT SURFACE LAND USE: IRRIGATED PASTURE LAND
6. PDOP AT THE TIME OF LOCATION OF SURFACE WELL = 1.8



River Valley Survey, Inc.
110 East 3rd. Street, Suite 213
Rifle, Colorado 81650
Ph: 970-379-7846

Project: WATSON RANCH PAD

Field Date: 06-19-09

Date: 11-12-09

Scale: 1"= 1000'

Sheet: 1 of 9

Well Location Plat
Prepared For Antero Resources

Situate In:
SE $\frac{1}{4}$ SW $\frac{1}{4}$ Section 17, T7S., R. 95 W. of
the 6th P.M., Garfield County, Colorado



Location Drawing BAT 13D-17-07-95

Section 17, Township 7 South, Range 95 West

Land Owner:
Battlement Mesa Land Investments
Parcel No. 2407-081-00-152

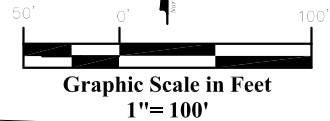

Property Line

Barbed Wire Fence

Drainage Ditch

tie= N 81°52'06" W 1404.33'
to S 1/4 Corner Between
Sec. 17 & Sec. 18

MESWSW

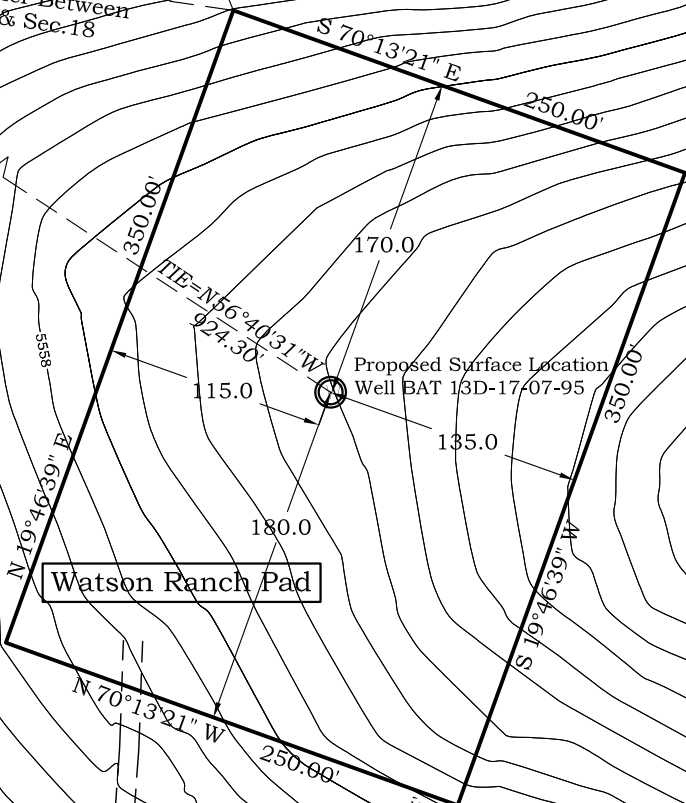

Land Owner:
Watson Ranches, LTD
Parcel No. 2407-173-00-129

Existing Dirt Drive

Property Corner

Barbed Wire Fence

Property Line

Land Owner:
Allred, Barb and Lou
Parcel No. 2407-173-00-158



River Valley Survey, Inc.
110 East 3rd. Street, Suite 213
Rifle, Colorado 81650
Ph: 970-379-7846

Project: WATSON RANCH PAD

Field Date: 06-19-09

Scale: 1"= 100'

Date: 11-12-09

Sheet: 2 of 9

**Well Location Plat
Prepared For Antero Resources**

Situate In:
SE 1/4 SW 1/4 Section 17, T7S., R. 95 W. of
the 6th P.M., Garfield County, Colorado

