

Access Road Map Watson Ranch Pad Section 17, Township 7 South, Range 95 West

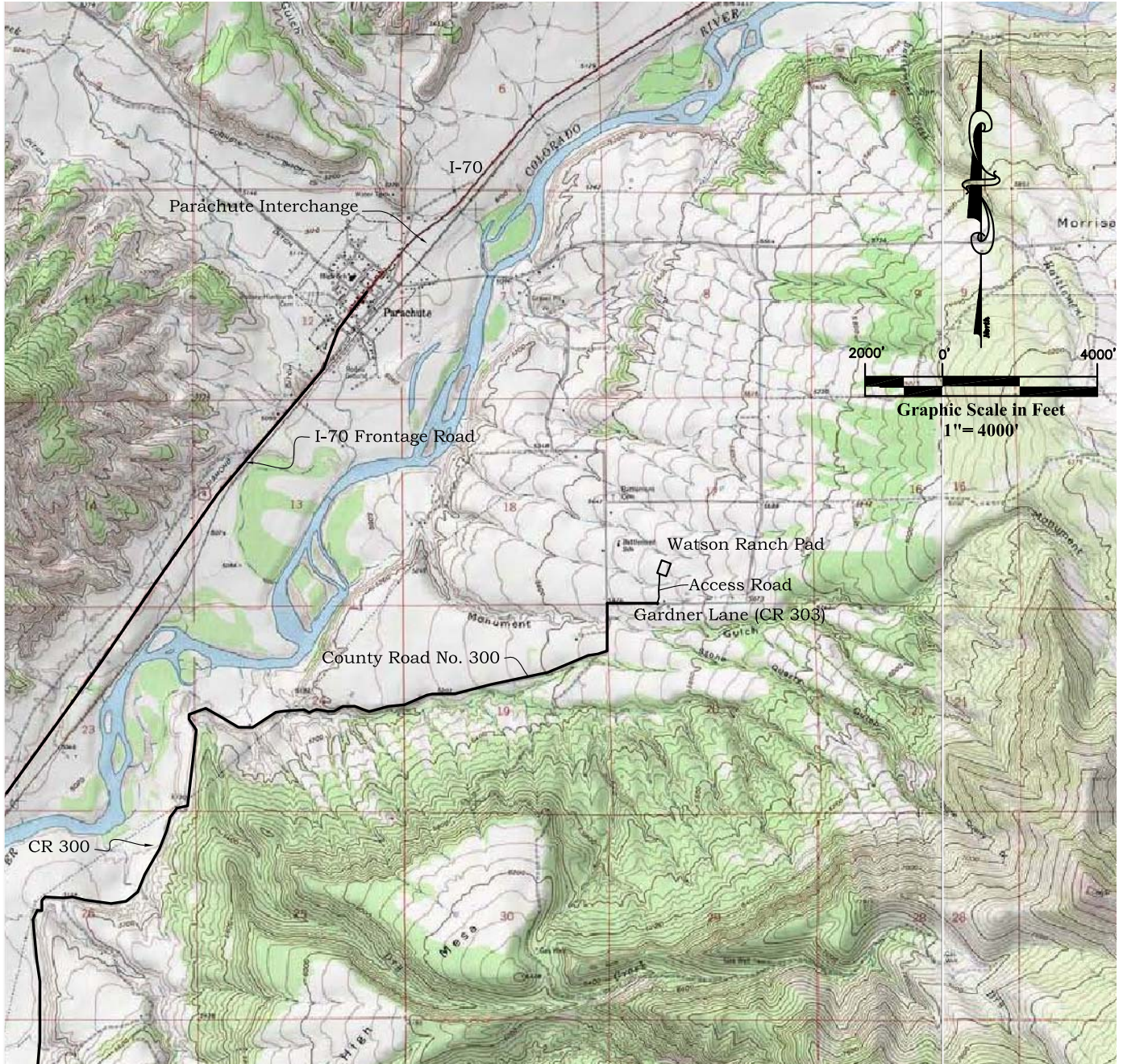

ACCESS:

FROM THE TOWN OF PARACHUTE ALONG THE I-70 FRONTAGE ROAD 4.5 MILES TO THE UNA BRIDGE TURNOFF (COUNTY ROAD 300). TURN LEFT ON COUNTY ROAD 300 AND PROCEED IN A SOUTHERLY DIRECTION ACROSS THE UNA BRIDGE THEN NORTH AND EAST 6.5 MILES ALONG COUNTY ROAD 300 TO COUNTY ROAD NO. 303. TURN RIGHT ON COUNTY ROAD 303 PROCEED 0.2 MILES TO THE WATSON RANCH PAD ACCESS ROAD. TURN LEFT AND CONTINUE NORTH 0.1 MILES TO THE WATSON RANCH PAD SITE.



River Valley Survey, Inc.
110 East 3rd. Street, Suite 211
Rifle, Colorado 81650
Ph: 970-379-7846

Project: WATSON RANCH PAD

Field Date: 06-19-09

Date: 06-25-09

Scale: 1"= 4000'

Sheet: 7 of 9

**Well Location Plat
Prepared For Antero Resources**

Situate In:
SE $\frac{1}{4}$ SW $\frac{1}{4}$ Section 17, T7S., R. 95 W. of
the 6th P.M., Garfield County, Colorado

