

BILL BARRETT CORPORATION

ADDENDUM TO LEGAL PLAT FOR

KOSKIE #16H-28-38-16
SECTION 28, T38N, R16W, N.M.P.M.
1034' FSL 205' FEL

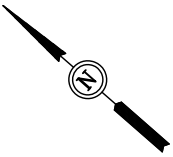

SCALE: 1" = 120'
DATE: 10-30-09
DRAWN BY: C.H.
REV: 11-12-09
REV: 11-19-09

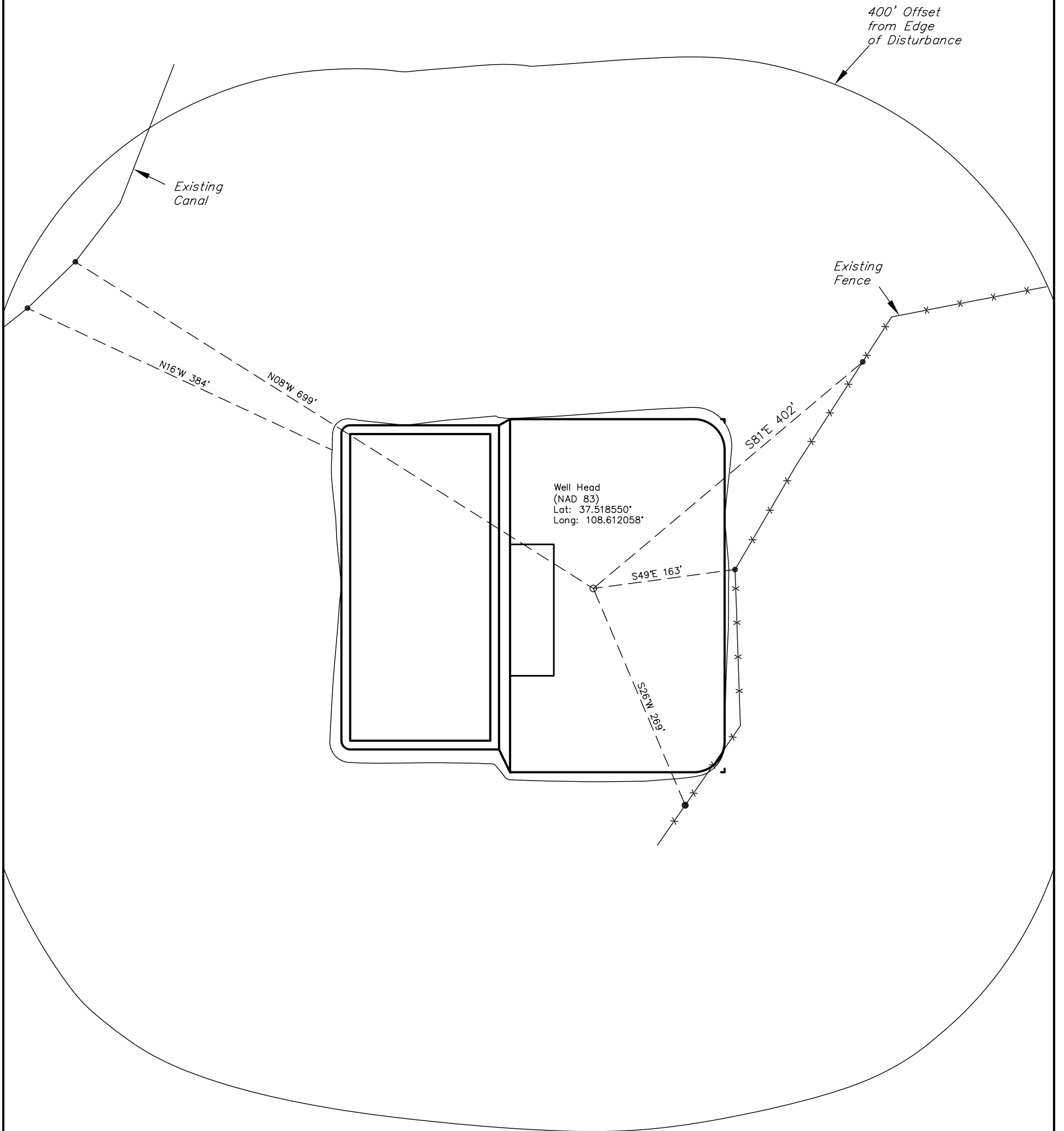

BILL BARRETT CORPORATION

LOCATION DRAWING FOR

KOSKIE #16H-28-38-16
SECTION 28, T38N, R16W, N.M.P.M.
1034' FSL 205' FEL

FIGURE #5

DATE: 11-05-09

Drawn By: C.H.

REV: 11-19-09

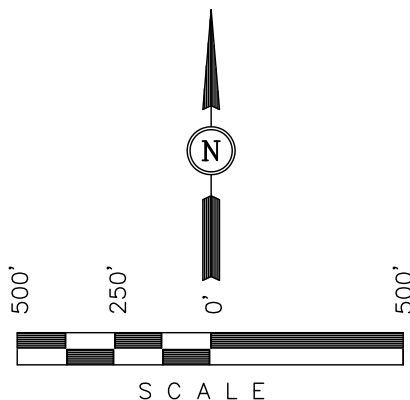

1982 Alum. Cap, 1.5'
Below Ground
Lat: 37.522953
Long: 108.611361

28

LINE TABLE			
LINE	DIRECTION	LENGTH	FEATURE
L1	N86°38'56"E	573'	Powerpole
L2	S78°00'00"E	226.350'	Railroad
L3	N00°49'21"W	282'	Property Line

CURRENT LAND USE

CROP LAND: ☐ IRRIGATED ☐ DRY LAND ☐ IMPROVED PASTURE ☐ HAY MEADOW ☐ CRP
NON-CROP LAND: ☐ RANGELAND ☐ TIMBER ☐ RECREATIONAL ☐ OTHER (Describe) _____
SUBDIVIDED: ☐ INDUSTRIAL ☐ COMMERCIAL ☐ RESIDENTIAL _____

FUTURE LAND USE

CROP LAND: ☐ IRRIGATED ☐ DRY LAND ☐ IMPROVED PASTURE ☐ HAY MEADOW ☐ CRP
NON-CROP LAND: ☐ RANGELAND ☐ TIMBER ☐ RECREATIONAL ☐ OTHER (Describe) _____
SUBDIVIDED: ☐ INDUSTRIAL ☐ COMMERCIAL ☐ RESIDENTIAL _____

PLANT COMMUNITY

☐ DISTURBED GRASSLAND
☐ NATIVE GRASSLAND
☐ SHRUB LAND
☐ PLAINS RIPARIAN
☐ MOUNTAIN RIPARIAN
☐ FOREST LAND
☐ WETLANDS AQUATIC
☐ ALPINE
☐ OTHER (Describe): _____

1982 Alum. Cap, 1.5'
Below Ground, Rebar
Lat: 37.519333
Long: 108.611356

Dove Creek Canal

**Jerrold D. &
Marianne Koskie**

Existing County
Road

1982 Alum. Cap, 1.0'
Below Ground
Lat: 37.515683
Long: 108.615875

N89°29'48"E
1314.07' (Meas.)

1982 Alum. Cap,
0.3' High
Lat: 37.515717
Long: 108.611347

UINTAH ENGINEERING & LAND SURVEYING

85 So. 200 East * Vernal, Utah 84078 * (435) 789-1017