

EnCana OIL & GAS (USA) INC.

LOCATION DRAWING

WELL PAD B36 496
SECTION 36, T4S, R96W, 6th P.M.
LOT 2

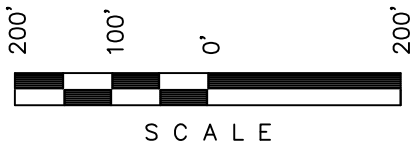

Sheet 7a of 11



SCALE: 1" = 200'
DATE: 11-16-09
Drawn By: D.R.B.
Revised: 11-20-09 D.R.B.

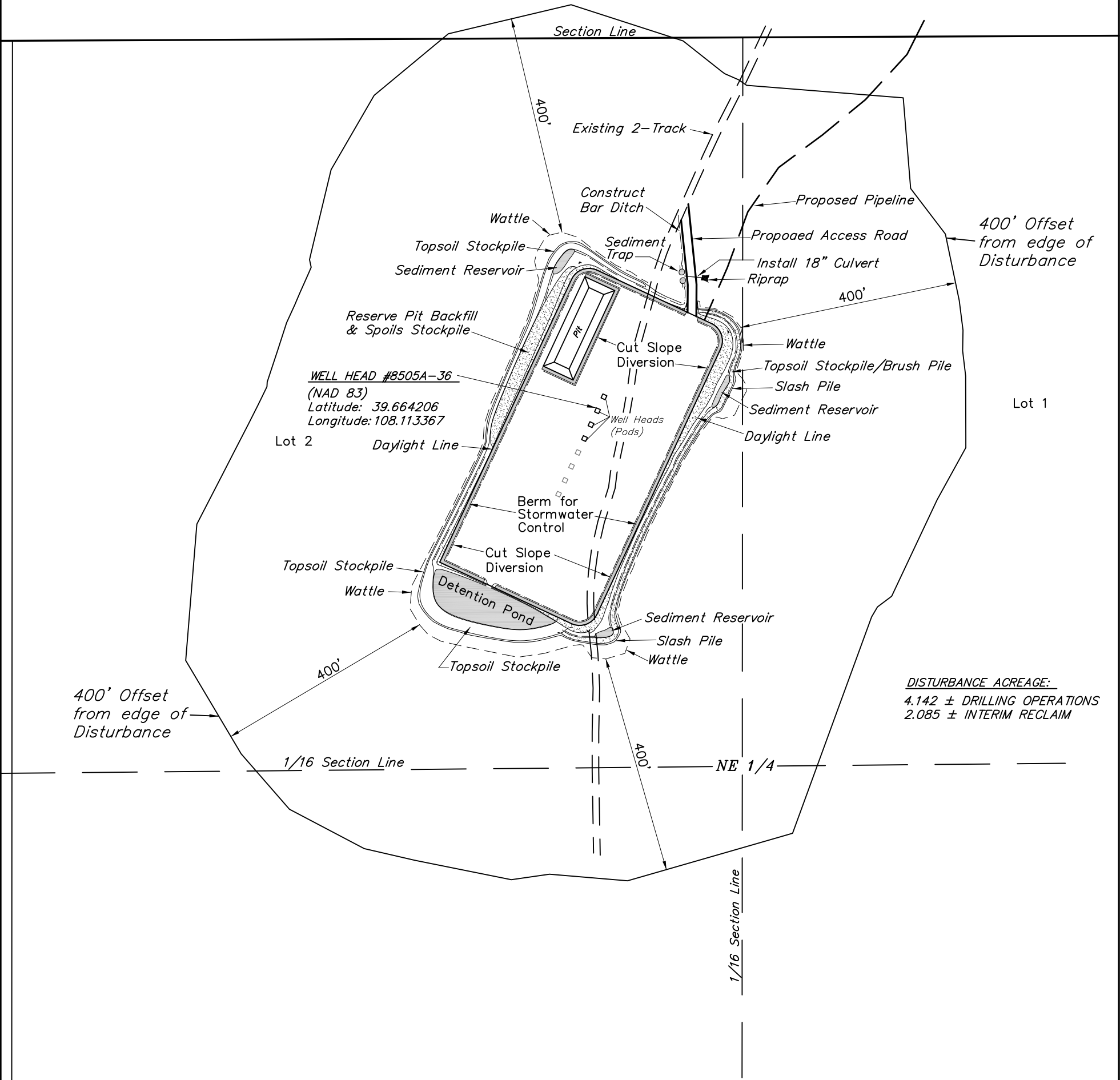

DISTURBANCE ACREAGE:
4.142 ± DRILLING OPERATIONS
2.085 ± INTERIM RECLAIM

CURRENT LAND USE					
CROP LAND:	<input type="checkbox"/> IRRIGATED	<input type="checkbox"/> DRY LAND	<input type="checkbox"/> IMPROVED PASTURE	<input type="checkbox"/> HAY MEADOW	<input type="checkbox"/> CRP
NON-CROP LAND:	<input checked="" type="checkbox"/> RANGELAND	<input type="checkbox"/> TIMBER	<input type="checkbox"/> RECREATIONAL	<input type="checkbox"/> OTHER (Describe)	
SUBDIVIDED:	<input type="checkbox"/> INDUSTRIAL	<input type="checkbox"/> COMMERCIAL	<input type="checkbox"/> RESIDENTIAL		

UINTAH ENGINEERING & LAND SURVEYING
85 So. 200 East * Vernal, Utah 84078 * (435) 789-1017

FUTURE LAND USE		
CROP LAND:	<input type="checkbox"/> IRRIGATED	<input type="checkbox"/> DRY LAND
NON-CROP LAND:	<input checked="" type="checkbox"/> RANGELAND	<input type="checkbox"/> TIMBER
SUBDIVIDED:	<input type="checkbox"/> INDUSTRIAL	<input type="checkbox"/> COMMERCIAL

PLANT COMMUNITY	Existing Features	(Distance from well head)
<input type="checkbox"/> DISTURBED GRASSLAND	Building	SOUTH 65,262'
<input type="checkbox"/> NATIVE GRASSLAND	County Road 215	S03°E 31,692'
<input type="checkbox"/> SHRUB LAND	County Road 401	N24°E 1,608'
<input type="checkbox"/> PLAINS RIPARIAN	Utility	S02°W 63,927'
<input type="checkbox"/> MOUNTAIN RIPARIAN	Powerline	S02°E 30,711'
<input checked="" type="checkbox"/> FOREST LAND	Railroad	S05°E 69,656'
<input type="checkbox"/> WETLANDS AQUATIC		
<input type="checkbox"/> ALPINE		
<input type="checkbox"/> OTHER (Describe):		