

## Petroleum Development Corporation

November 12, 2009

Beulah M. Soehner  
36560 CO RD 17  
Wray, CO 80758

**VIA CERTIFIED MAIL:  
RETURN RECEIPT REQUESTED**

✓ Jerry Lynn Soehner  
15520 CO RD PP  
Wray, CO 80758

RE: 30 Day Advance Notice  
Soehner 14-10 Well  
SWSW Sec. 10, 3S, 42W  
Yuma County, Colorado

Greetings,

Yuma County Assessor records indicate you own the surface of the aforementioned property in Yuma County Colorado. Colorado Oil and Gas Conservation Commission Rule 305.e.(1).B ("Rule") requires that you be given thirty (30) days advance notice of planned oil and gas operations on said property.

In accordance with the Rule, please be advised that Petroleum Development Corporation ("PDC") anticipates the commencement of operations with heavy equipment for the drilling of the aforementioned Wells in the second quarter of 2010. Attached and in accordance with the Surface Damage Agreement is a preliminary plat showing the approximate location of the planned wells and associated facilities and roads.

Following your receipt of this letter PDC will contact you before commencement of construction activities. Should you have any questions or concerns, please call me direct at 303-860-5809. Thank you for your time and consideration in this matter.

Respectfully,

  
Tyson Johnston  
Landman  
tjohnston@petd.com

enclosure

TOPO! map printed on 10/13/09 from "Untitled.tpo"

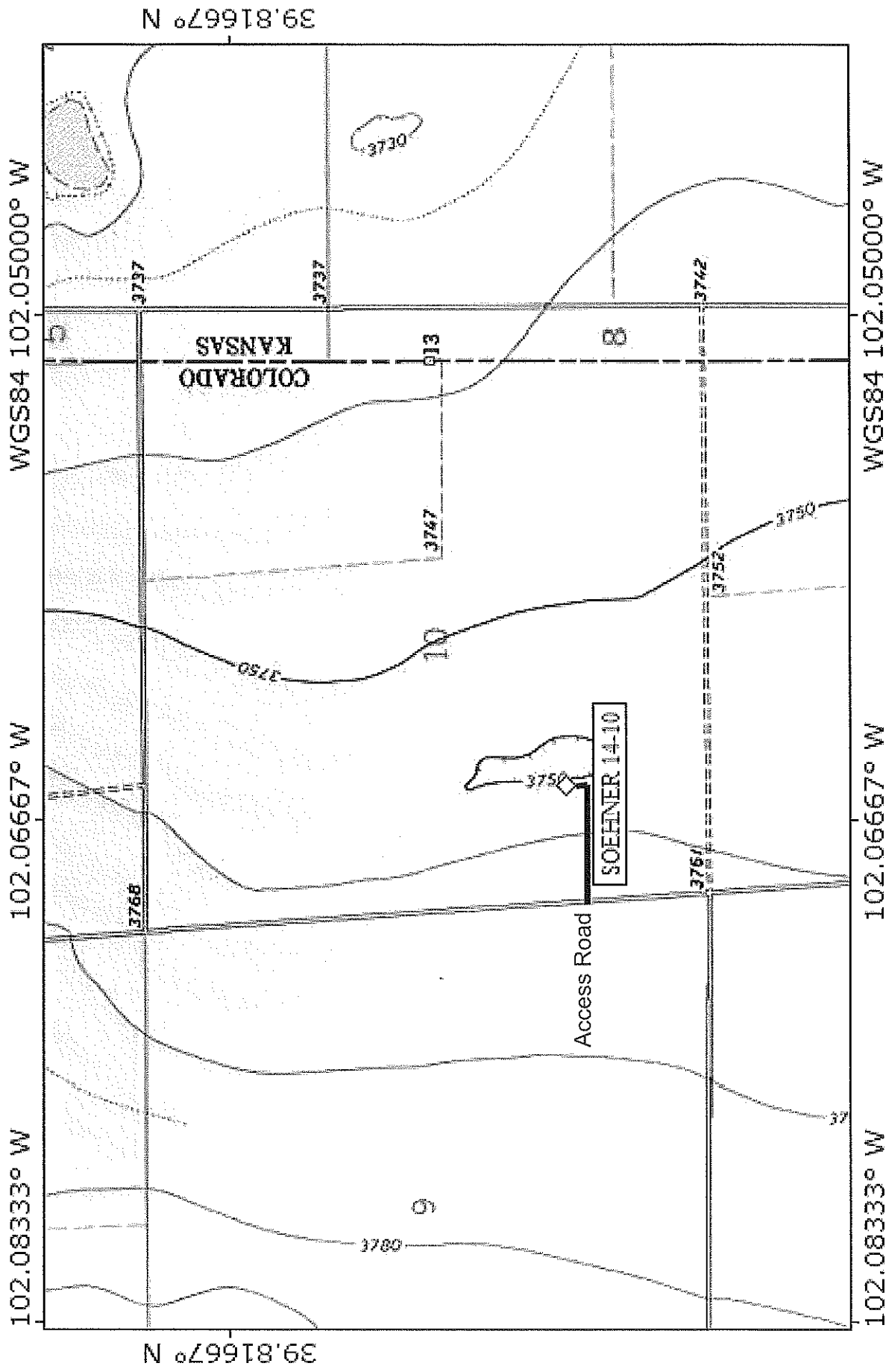

Map created with TOPO!® ©2003 National Geographic (www.nationalgeographic.com/topo)

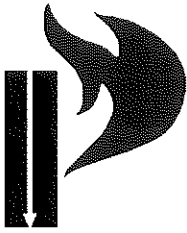

## Petroleum Development Corporation

November 12, 2009

Beulah M. Soehner  
36560 CO RD 17  
Wray, CO 80758

**VIA CERTIFIED MAIL:  
RETURN RECEIPT REQUESTED**

Jerry Lynn Soehner  
15520 CO RD PP  
Wray, CO 80758

RE: 30 Day Advance Notice  
Soehner 14-10 Well  
SWSW Sec. 10, 3S, 42W  
Yuma County, Colorado

Greetings,

Yuma County Assessor records indicate you own the surface of the aforementioned property in Yuma County Colorado. Colorado Oil and Gas Conservation Commission Rule 305.e.(1).B ("Rule") requires that you be given thirty (30) days advance notice of planned oil and gas operations on said property.

In accordance with the Rule, please be advised that Petroleum Development Corporation ("PDC") anticipates the commencement of operations with heavy equipment for the drilling of the aforementioned Wells in the second quarter of 2010. Attached and in accordance with the Surface Damage Agreement is a preliminary plat showing the approximate location of the planned wells and associated facilities and roads.

Following your receipt of this letter PDC will contact you before commencement of construction activities. Should you have any questions or concerns, please call me direct at 303-860-5809. Thank you for your time and consideration in this matter.

Respectfully,



Tyson Johnston  
Landman  
tjohnston@petd.com

enclosure

TOPO! map printed on 10/13/09 from "Untitled.tpo"

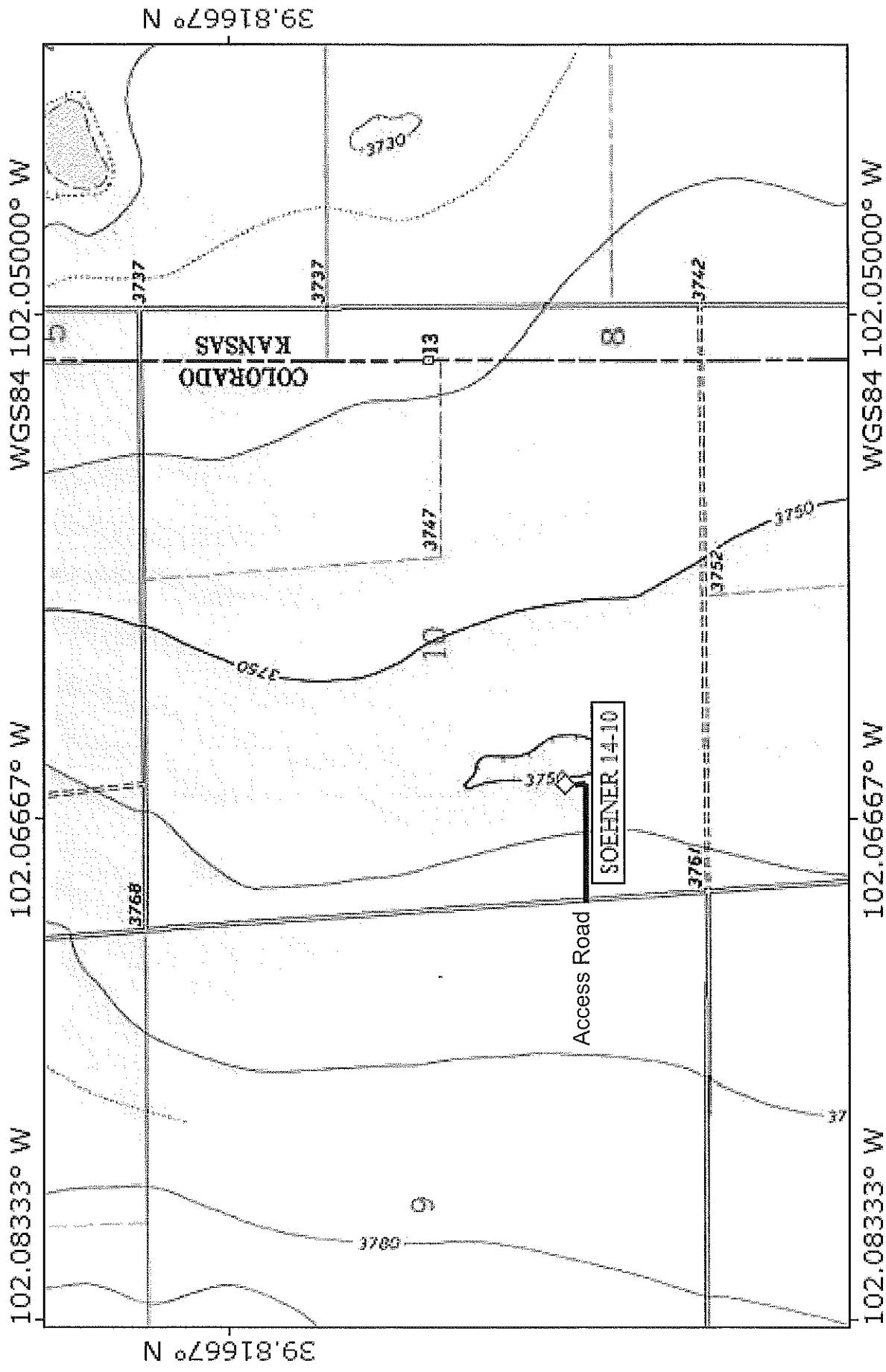

**SENDER: COMPLETE THIS SECTION**

- Complete items 1, 2, and 3. Also complete item 4 if Restricted Delivery is desired.
- Print your name and address on the reverse so that we can return the card to you.
- Attach this card to the back of the mailpiece, or on the front if space permits.

1. Article Addressed to:

Jerry Lynn Soehner  
15520 CO RD PP  
Wray, CO 80758

**COMPLETE THIS SECTION ON DELIVERY**

- A. Signature ☒ Agent ☐ Addressee
- B. Received by (Printed Name) Beulah M. Soehner ☐ Addressee
- C. Date of Delivery 11-13-09
- D. Is delivery address different from item 1? ☐ Yes ☐ No  
If YES, enter delivery address below:

3. Service Type

- ☒ Certified Mail ☐ Express Mail
- ☐ Registered ☒ Return Receipt for Merchandise
- ☐ Insured Mail ☐ C.O.D.

4. Restricted Delivery? (Extra Fee) ☐ Yes ☐ No

2. Article Number

(Transfer from service label)

7009 1680 0000 5263 8807

PS Form 3811, February 2004

Domestic Return Receipt

102595-02-M-1540

**SENDER: COMPLETE THIS SECTION**

- Complete items 1, 2, and 3. Also complete item 4 if Restricted Delivery is desired.
- Print your name and address on the reverse so that we can return the card to you.
- Attach this card to the back of the mailpiece, or on the front if space permits.

1. Article Addressed to:

Beulah M. Soehner  
36560 CO RD 17  
Wray, CO 80758

**COMPLETE THIS SECTION ON DELIVERY**

- A. Signature ☒ Agent ☐ Addressee
- B. Received by (Printed Name) Beulah M. Soehner ☐ Addressee
- C. Date of Delivery 11-13-09
- D. Is delivery address different from item 1? ☐ Yes ☐ No  
If YES, enter delivery address below:

3. Service Type

- ☒ Certified Mail ☐ Express Mail
- ☐ Registered ☒ Return Receipt for Merchandise
- ☐ Insured Mail ☐ C.O.D.

4. Restricted Delivery? (Extra Fee) ☐ Yes ☐ No

2. Article Number

(Transfer from service label)

7009 1680 0000 5263 8814

PS Form 3811, February 2004

Domestic Return Receipt

102595-02-M-1540