

LOCATION DRAWING

SE1/4 OF SECTION 28, TOWNSHIP 6 NORTH, RANGE 63 WEST, 6TH P.M.

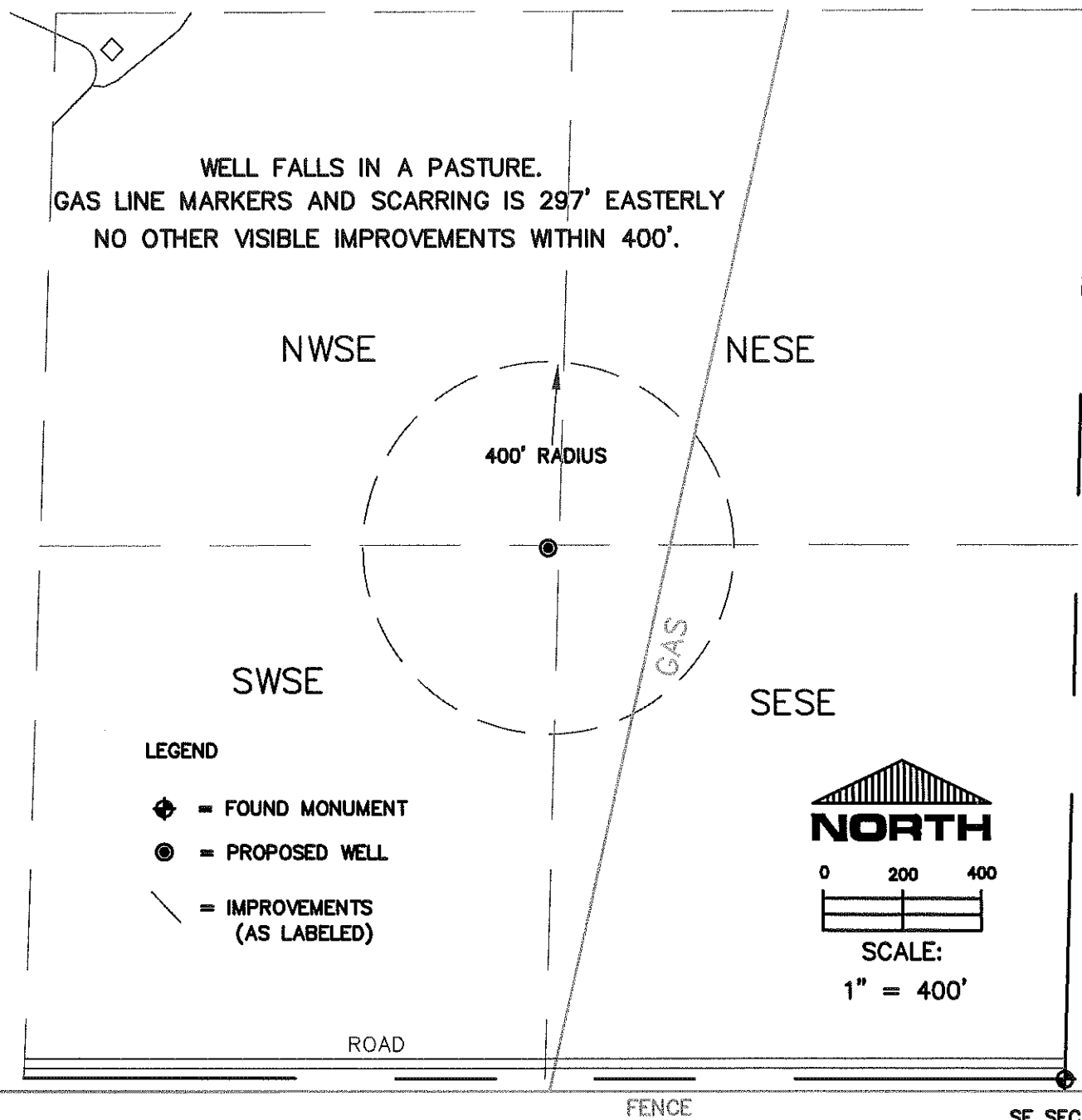

THIS IS NOT A MONUMENTED BOUNDARY SURVEY, IT IS ONLY A
DRAWING INTENDED TO DEPICT VISIBLE IMPROVEMENTS AROUND WELL SITE(S).

PREPARED BY:

HORSESHOE SURVEYING, LLC
PO BOX 150458
LAKEWOOD, CO 80215
(720)872-0196

WELL NAME:

WELLS RANCH STATE 28D

DRAWING DATE:

10-17-09

FIELD DATE:

10-14-09

LOCATION:

WELD COUNTY, CO
SE1/4, SEC. 28, T6N, R63W, 6TH P.M.