

NELSON USX WW09-24D
Township 1 North, Range 66 West
Section 9: SW/4SE/4
Weld County, Colorado



NELSON USX WW09-24D
Township 1 North, Range 66 West
Section 9: SW/4SE/4
Weld County, Colorado

Stake location facing east
Picture Dated: 4/28/2009



Stake location facing west
Picture Dated: 4/28/2009



NELSON USX WW09-24D
Township 1 North, Range 66 West
Section 9: SW/4SE/4
Weld County, Colorado

Access road facing east
Picture Dated: 4/28/2009



04.28.2009

LOCATION DRAWING

KING SURVEYORS, INC. 650 GARDEN DR. WINDSOR, CO 80550

VISIBLE IMPROVEMENTS

SECTION: 9
TOWNSHIP: 1N
RANGE: 66W

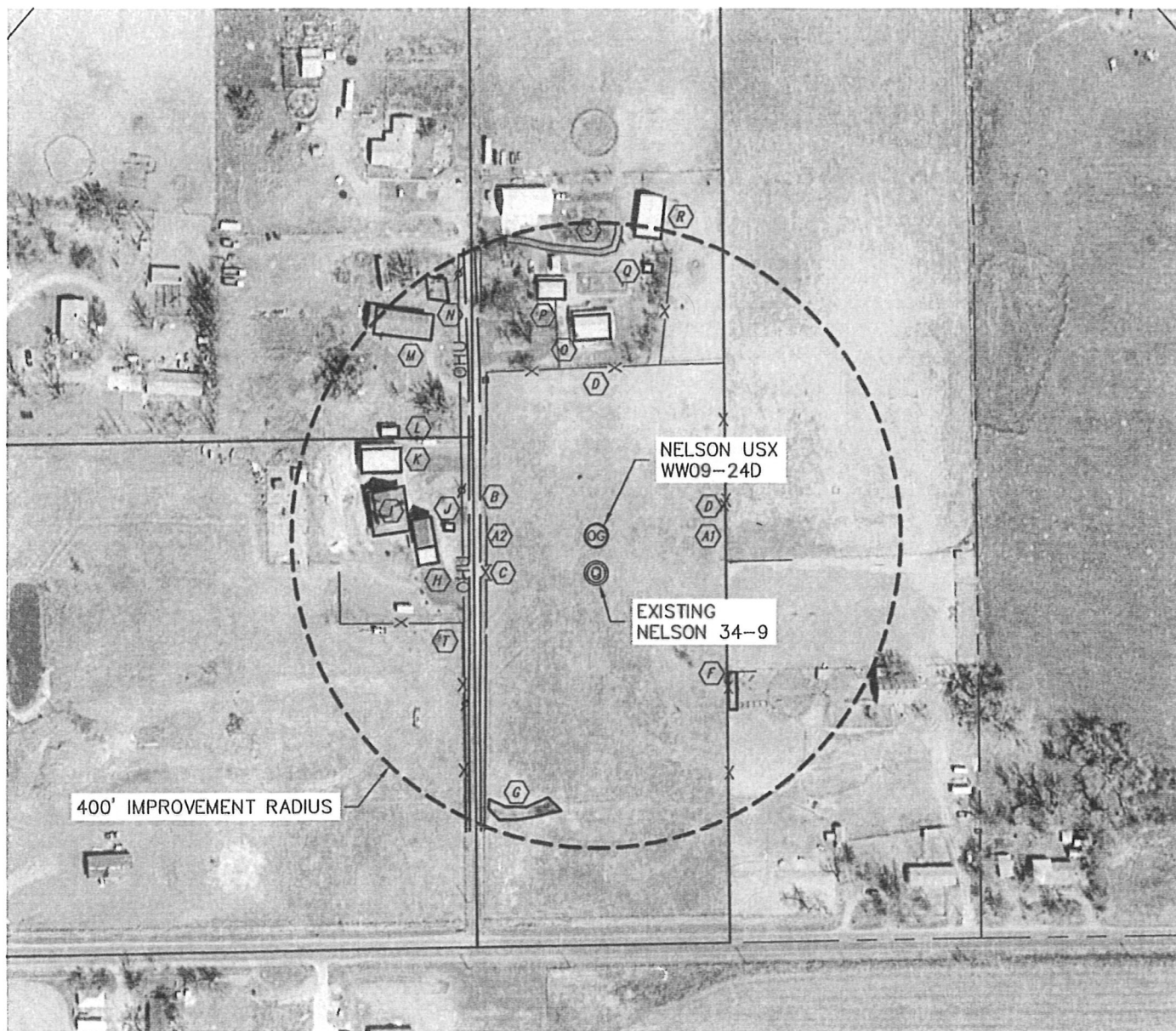

IMPROVEMENTS:

- (AI) PROPERTY LINE 169' EAST
- (A2) PROPERTY LINE 161' WEST
- (B) GRAVEL DRIVE 152' WEST
- (C) FENCE 144' WEST
- (D) FENCE 169' EAST
- (E) FENCE 215' NORTH
- (F) BUILDING 246' SOUTHEAST
- (G) POND 366' SOUTHWEST
- (H) BUILDING 209' WEST
- (I) BUILDING 260' WEST
- (J) PUMP HOUSE 187' WEST

IMPROVEMENTS:

- (K) BUILDING 268' NORTHWEST
- (L) BUILDING 288' NORTHWEST
- (M) BUILDING 330' NORTHWEST
- (N) BUILDING 357' NORTHWEST
- (O) BUILDING 251' NORTH
- (P) BUILDING 305' NORTH
- (Q) SHED 342' NORTH
- (R) BUILDING 386' NORTH
- (S) DRIVEWAY 358' NORTH
- (T) FENCE 208' SOUTHWEST