

LOCATION DRAWING

NE1/4 OF SECTION 9, TOWNSHIP 6 NORTH, RANGE 65 WEST, 6TH P.M.

SITE FALLS IN A PASTURE.
NO OTHER VISIBLE IMPROVEMENTS WITHIN 400'.

NENE

NWNW
(SEC. 9)

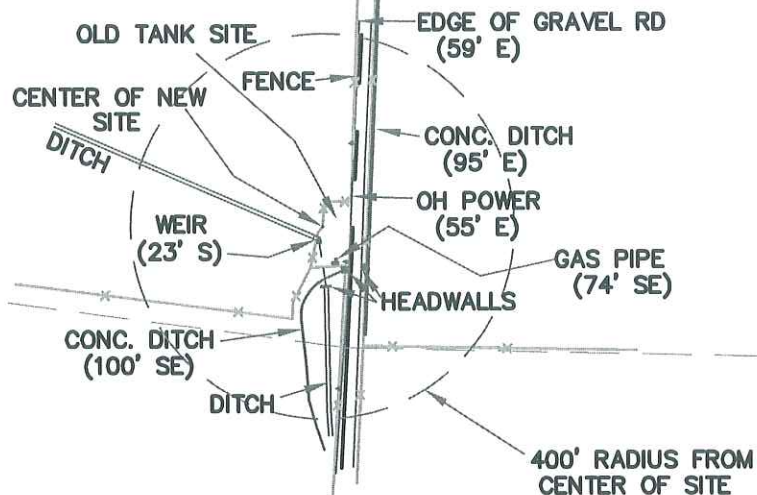

SENE

SWNW
(SEC. 9)

LEGEND

- = POWER POLE
- ⊕ = FOUND MONUMENT
- = PROPOSED WELL
- = FENCE
- = OTHER IMPROVEMENTS (AS LABELED)

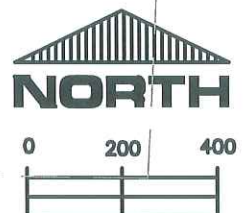

SCALE:

1" = 400'

THIS IS NOT A MONUMENTED BOUNDARY SURVEY, IT IS ONLY A
DRAWING INTENDED TO DEPICT VISIBLE IMPROVEMENTS AROUND WELL SITE(S).

PREPARED BY:

HORSESHOE SURVEYING, LLC
PO BOX 150458
LAKEWOOD, CO 80215
(720)872-0196

DRAWING DATE:

11-12-09

FIELD DATE:

11-11-09

TANK NAME:

COZZENS NE1/4 SEC 8
PROPOSED TANK BATTERY SITE

LOCATION:

WELD COUNTY, CO
NE1/4, SEC. 8, T6N, R65W, 6TH P.M.