

# WELL LOCATION CERTIFICATE KORWICK 6-I

NW COR. SEC. 28  
FND. 2 1/2" ALUM. CAP  
IN MON BOX ALLES

R 66W

NE COR. SEC. 28  
FND. 2 1/2" ALUM. CAP  
IN MON. BOX, POWERS

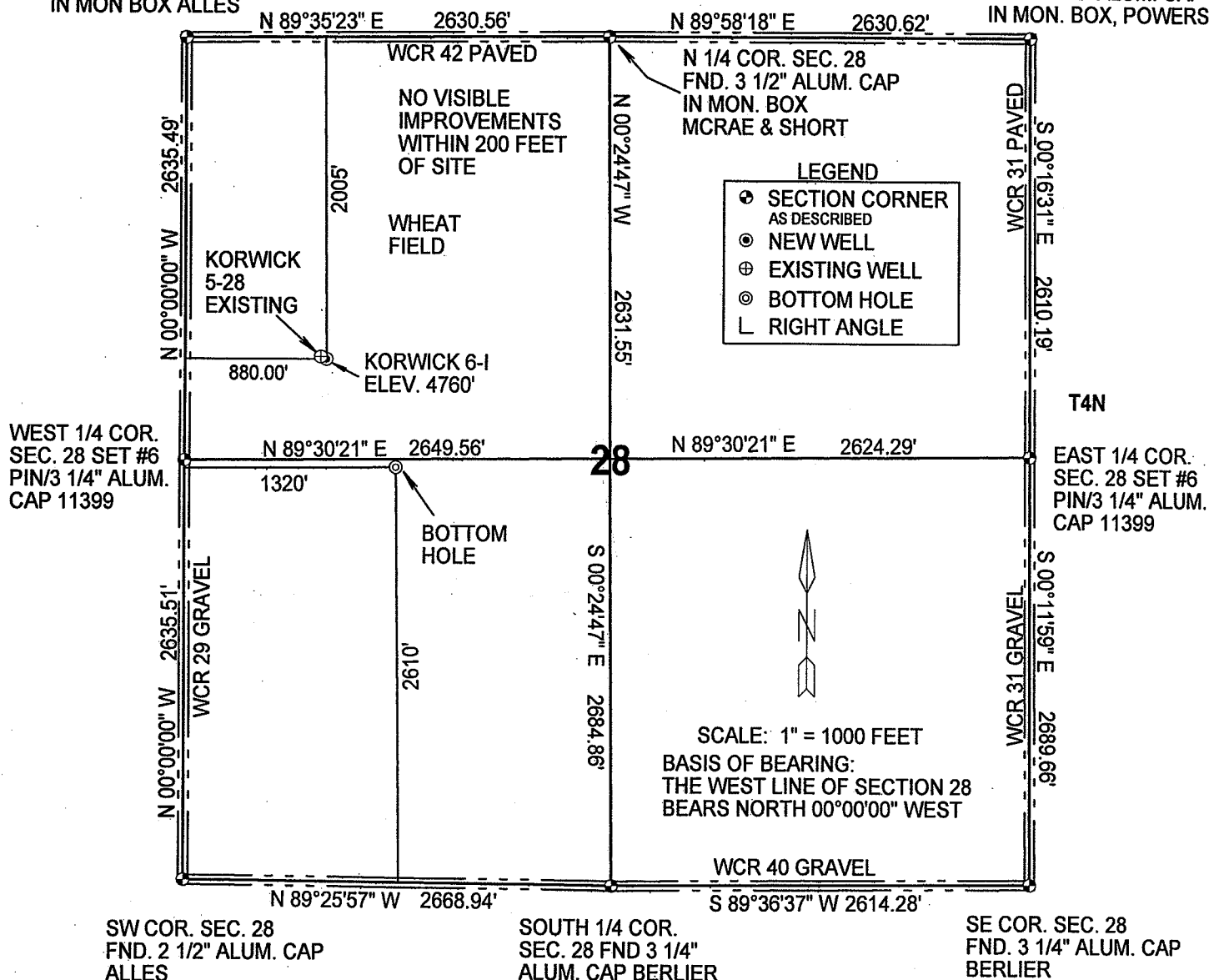

IN ACCORDANCE WITH A REQUEST FROM MERIT ENERGY COMPANY, THE UNDERSIGNED HAS DETERMINED THE LOCATION OF THE KORWICK 6-I WELL TO BE 880' FWL AND 2005' FNL, SECTION 28, TOWNSHIP 4 NORTH, RANGE 66 WEST OF THE 6TH PRINCIPAL MERIDIAN, WELD COUNTY, COLORADO. FIELD SURVEY DATE: AUGUST 20, 2008

**GPS LOCATION**  
NORTH 40.28437° NAD 1983  
WEST 104.78876°  
PDOP 2.8

## SURVEYOR STATEMENT

I, ROBERT D. THOMAS DO HEREBY STATE THAT THIS OIL AND, OR GAS WELL LOCATION CERTIFICATE WAS PREPARED FOR MERIT ENERGY COMPANY. IT IS NOT A SURVEY PLAT OR IMPROVEMENT SURVEY PLAT AND IS NOT TO BE RELIED UPON FOR THE ESTABLISHMENT OF FENCES, BUILDINGS OR OTHER FUTURE IMPROVEMENT LINES.

DATE 8/21/08  
ROBERT D. THOMAS  
COLORADO REGISTERED LAND SURVEYOR  
NUMBER 11399

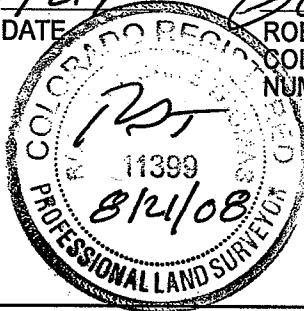

THOMAS SURVEY SERVICES, LLC  
2619 WEST 11TH STREET ROAD, SUITE 24  
GREELEY, COLORADO 80634  
TELEPHONE: (970) 304-0984

PROJECT: 0804.028  
DRAWING: MERIT KORWICK 6-I REV