

ENCA

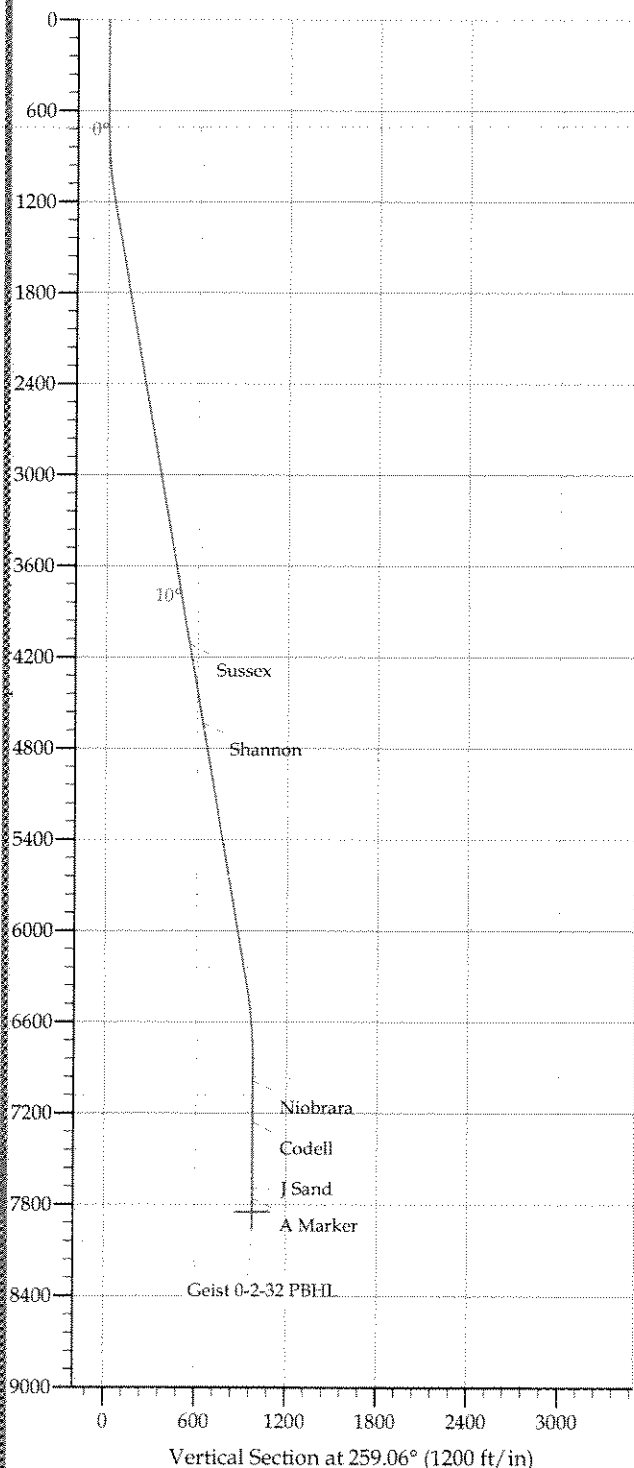

01759973



REFERENCE INFORMATION

Co-ordinate (N/E) Reference: Well Geist 0-2-32, True North
 Vertical (TVD) Reference: RKB @ 4817.0ft (TBD)
 Section (VS) Reference: Slot - (0.0N, 0.0E)
 Measured Depth Reference: RKB @ 4817.0ft (TBD)
 Calculation Method:

NOV 2 2009

WELL DETAILS: Geist 0-2-32

Ground Level: 4802.0
 +N/-S +E/-W Northing Easting Latitude Longitude Slot
 0.0 0.0 1311337.02 3162132.8240° 11' 11.616 N 04° 55' 10.648 W

SECTION DETAILS

| Sec | MD | Inc | Azi | TVD | +N/-S | +E/-W | DLeg | TFace | VSec | Target |
|-----|--------|------|--------|--------|--------|--------|------|--------|-------|-------------------|
| 1 | 0.0 | 0.00 | 0.00 | 0.0 | 0.0 | 0.0 | 0.00 | 0.00 | 0.0 | |
| 2 | 700.0 | 0.00 | 0.00 | 700.0 | 0.0 | 0.0 | 0.00 | 0.00 | 0.0 | |
| 3 | 1191.1 | 9.82 | 259.06 | 1188.7 | -8.0 | -41.2 | 2.00 | 259.06 | 42.0 | |
| 4 | 6437.6 | 9.82 | 259.06 | 6358.3 | -177.8 | -919.9 | 0.00 | 0.00 | 936.9 | |
| 5 | 6928.7 | 0.00 | 0.00 | 6847.0 | -185.8 | -961.1 | 2.00 | 180.00 | 978.9 | |
| 6 | 7928.7 | 0.00 | 0.00 | 7847.0 | -185.8 | -961.1 | 0.00 | 0.00 | 978.9 | Geist 0-2-32 PBHL |

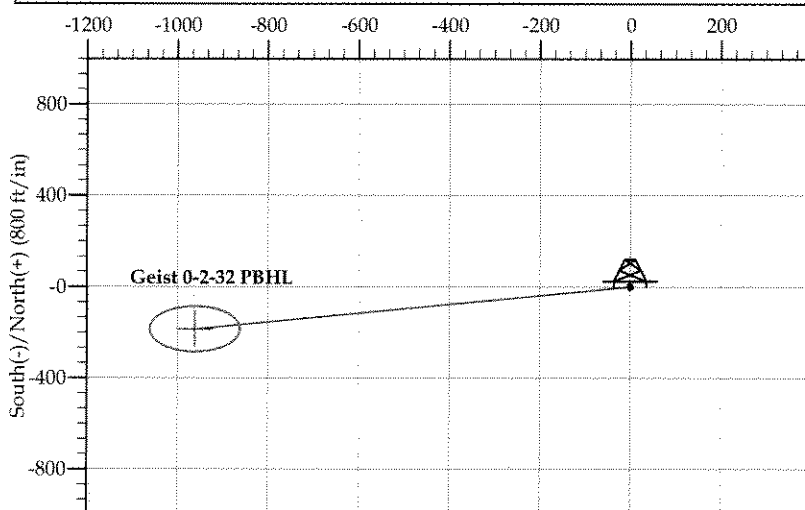

FORMATION TOP DETAILS

| TVDPath | MDPath | Formation |
|---------|--------|-----------|
| 4112.0 | 4157.9 | Sussex |
| 4832.0 | 4685.6 | Shannon |
| 6987.0 | 7068.7 | Niobrara |
| 7255.0 | 7336.7 | Codell |
| 7697.0 | 7778.7 | J Sand |
| 7762.0 | 7843.7 | A Marker |

CASING DETAILS

| TVD | MD | Name | Size |
|--------|--------|-------------------|-------|
| 600.0 | 600.0 | 8-5/8" Surface | 8.625 |
| 7847.0 | 7928.7 | 4-1/2" Production | 4.500 |

RECEIVED

NOV 24 2009

COGCC

DJ/Paradox/WTX

Wattenberg

New Drills

Geist 0-2-32

Wellbore #1

Plan: Design #1

Standard Planning Report

23 November, 2009

EnCana Corporation
Planning Report

RECEIVED

11/2/2009

| | | | |
|-----------|----------------|------------------------------|----------------------|
| Database: | EDM | Local Co-ordinate Reference: | Well Geist 0-2-32 |
| Company: | DJ/Paradox/WTX | TVD Reference: | RKB @ 4817.0ft (TBD) |
| Project: | Wattenberg | MD Reference: | RKB @ 4817.0ft (TBD) |
| Site: | New Drills | North Reference: | True |
| Well: | Geist 0-2-32 | Survey Calculation Method: | Minimum Curvature |
| Wellbore: | Wellbore #1 | | |
| Design: | Design #1 | | |

| | | | |
|-------------|---------------------------|---------------|----------------|
| Project: | Wattenberg | | |
| Map System: | US State Plane 1983 | System Datum: | Mean Sea Level |
| Geo Datum: | North American Datum 1983 | | |
| Map Zone: | Colorado Northern Zone | | |

| | | | |
|-----------------------|------------|-------------------|-----------------|
| Site: | New Drills | | |
| Site Position: | | Northing: | 1,252,450.66ft |
| From: | Lat/Long | Easting: | 3,120,627.66ft |
| Position Uncertainty: | ft | Slot Radius: | in |
| | | Latitude: | 40° 1' 32.016 N |
| | | Longitude: | 105° 4' 9.336 W |
| | | Grid Convergence: | 0.28 ° |

| | | | | | | |
|----------------------|--------------|-------------|---------------------|-----------------|---------------|-------------------|
| Well | Geist 0-2-32 | | | | | |
| Well Position | +N/-S | 58,613.6 ft | Northing: | 1,311,337.02 ft | Latitude: | 40° 11' 11.616 N |
| | +E/-W | 41,889.7 ft | Easting: | 3,162,132.82 ft | Longitude: | 104° 55' 10.848 W |
| Position Uncertainty | | ft | Wellhead Elevation: | ft | Ground Level: | 4,802.0 ft |

| | | | | | |
|-----------|-------------|-------------|--------------------|------------------|------------------------|
| Wellbore | Wellbore #1 | | | | |
| Magnetics | Model Name | Sample Date | Declination (°) | Dip Angle (°) | Field Strength (nT) |
| | IGRF200510 | 08/31/2009 | 9.13 | 66.92 | 53,210 |

| | | | | |
|-------------------|------------------|-----------|---------------|-----------|
| Design | Design #1 | | | |
| Audit Notes: | | | | |
| Version: | Phase: | PROTOTYPE | Tie On Depth: | 0.0 |
| Vertical Section: | Depth From (TVD) | +N/-S | +E/-W | Direction |
| | (ft) | (ft) | (ft) | (°) |
| | 0.0 | 0.0 | 0.0 | 259.06 |

| Plan Sections | | | | | | | | | | |
|---------------------|-----------------|-------------|---------------------|------------|------------|-----------------------|----------------------|---------------------|---------|-------------------|
| Measured Depth (ft) | Inclination (°) | Azimuth (°) | Vertical Depth (ft) | +N/-S (ft) | +E/-W (ft) | Dogleg Rate (°/100ft) | Build Rate (°/100ft) | Turn Rate (°/100ft) | TFO (°) | Target |
| 0.0 | 0.00 | 0.00 | 0.0 | 0.0 | 0.0 | 0.00 | 0.00 | 0.00 | 0.00 | |
| 700.0 | 0.00 | 0.00 | 700.0 | 0.0 | 0.0 | 0.00 | 0.00 | 0.00 | 0.00 | |
| 1,191.1 | 9.82 | 259.06 | 1,188.7 | -8.0 | -41.2 | 2.00 | 2.00 | 0.00 | 259.06 | |
| 6,437.6 | 9.82 | 259.06 | 6,358.3 | -177.8 | -919.9 | 0.00 | 0.00 | 0.00 | 0.00 | |
| 6,928.7 | 0.00 | 0.00 | 6,847.0 | -185.8 | -961.1 | 2.00 | -2.00 | 0.00 | 180.00 | |
| 7,928.7 | 0.00 | 0.00 | 7,847.0 | -185.8 | -961.1 | 0.00 | 0.00 | 0.00 | 0.00 | Geist 0-2-32 PBHL |

EnCana Corporation

Planning Report

RECEIVED

NOV 2 2009

COGCC

| | | | |
|-----------|----------------|------------------------------|----------------------|
| Database: | EDM | Local Co-ordinate Reference: | Well Geist 0-2-32 |
| Company: | DJ/Paradox/WTX | TVD Reference: | RKB @ 4817.0ft (TBD) |
| Project: | Wattenberg | MD Reference: | RKB @ 4817.0ft (TBD) |
| Site: | New Drills | North Reference: | True |
| Well: | Geist 0-2-32 | Survey Calculation Method: | Minimum Curvature |
| Wellbore: | Wellbore #1 | | |
| Design: | Design #1 | | |

Planned Survey

| Measured Depth (ft) | Inclination (°) | Azimuth (°) | Vertical Depth (ft) | +N/-S (ft) | +E/-W (ft) | Vertical Section (ft) | Dogleg Rate (°/100ft) | Build Rate (°/100ft) | Turn Rate (°/100ft) |
|-----------------------|-----------------|-------------|---------------------|------------|------------|-----------------------|-----------------------|----------------------|---------------------|
| 0.0 | 0.00 | 0.00 | 0.0 | 0.0 | 0.0 | 0.0 | 0.00 | 0.00 | 0.00 |
| 100.0 | 0.00 | 0.00 | 100.0 | 0.0 | 0.0 | 0.0 | 0.00 | 0.00 | 0.00 |
| 200.0 | 0.00 | 0.00 | 200.0 | 0.0 | 0.0 | 0.0 | 0.00 | 0.00 | 0.00 |
| 300.0 | 0.00 | 0.00 | 300.0 | 0.0 | 0.0 | 0.0 | 0.00 | 0.00 | 0.00 |
| 400.0 | 0.00 | 0.00 | 400.0 | 0.0 | 0.0 | 0.0 | 0.00 | 0.00 | 0.00 |
| 500.0 | 0.00 | 0.00 | 500.0 | 0.0 | 0.0 | 0.0 | 0.00 | 0.00 | 0.00 |
| 600.0 | 0.00 | 0.00 | 600.0 | 0.0 | 0.0 | 0.0 | 0.00 | 0.00 | 0.00 |
| 8-5/8" Surface | | | | | | | | | |
| 700.0 | 0.00 | 0.00 | 700.0 | 0.0 | 0.0 | 0.0 | 0.00 | 0.00 | 0.00 |
| 800.0 | 2.00 | 259.06 | 800.0 | -0.3 | -1.7 | 1.7 | 2.00 | 2.00 | 0.00 |
| 900.0 | 4.00 | 259.06 | 899.8 | -1.3 | -6.9 | 7.0 | 2.00 | 2.00 | 0.00 |
| 1,000.0 | 6.00 | 259.06 | 999.5 | -3.0 | -15.4 | 15.7 | 2.00 | 2.00 | 0.00 |
| 1,100.0 | 8.00 | 259.06 | 1,098.7 | -5.3 | -27.4 | 27.9 | 2.00 | 2.00 | 0.00 |
| 1,191.1 | 9.82 | 259.06 | 1,188.7 | -8.0 | -41.2 | 42.0 | 2.00 | 2.00 | 0.00 |
| 1,200.0 | 9.82 | 259.06 | 1,197.5 | -8.2 | -42.7 | 43.5 | 0.00 | 0.00 | 0.00 |
| 1,300.0 | 9.82 | 259.06 | 1,296.0 | -11.5 | -59.5 | 60.6 | 0.00 | 0.00 | 0.00 |
| 1,400.0 | 9.82 | 259.06 | 1,394.5 | -14.7 | -76.2 | 77.6 | 0.00 | 0.00 | 0.00 |
| 1,500.0 | 9.82 | 259.06 | 1,493.1 | -18.0 | -93.0 | 94.7 | 0.00 | 0.00 | 0.00 |
| 1,600.0 | 9.82 | 259.06 | 1,591.6 | -21.2 | -109.7 | 111.7 | 0.00 | 0.00 | 0.00 |
| 1,700.0 | 9.82 | 259.06 | 1,690.1 | -24.4 | -126.5 | 128.8 | 0.00 | 0.00 | 0.00 |
| 1,800.0 | 9.82 | 259.06 | 1,788.7 | -27.7 | -143.2 | 145.9 | 0.00 | 0.00 | 0.00 |
| 1,900.0 | 9.82 | 259.06 | 1,887.2 | -30.9 | -159.9 | 162.9 | 0.00 | 0.00 | 0.00 |
| 2,000.0 | 9.82 | 259.06 | 1,985.7 | -34.1 | -176.7 | 180.0 | 0.00 | 0.00 | 0.00 |
| 2,100.0 | 9.82 | 259.06 | 2,084.3 | -37.4 | -193.4 | 197.0 | 0.00 | 0.00 | 0.00 |
| 2,200.0 | 9.82 | 259.06 | 2,182.8 | -40.6 | -210.2 | 214.1 | 0.00 | 0.00 | 0.00 |
| 2,300.0 | 9.82 | 259.06 | 2,281.3 | -43.9 | -226.9 | 231.1 | 0.00 | 0.00 | 0.00 |
| 2,400.0 | 9.82 | 259.06 | 2,379.9 | -47.1 | -243.7 | 248.2 | 0.00 | 0.00 | 0.00 |
| 2,500.0 | 9.82 | 259.06 | 2,478.4 | -50.3 | -260.4 | 265.3 | 0.00 | 0.00 | 0.00 |
| 2,600.0 | 9.82 | 259.06 | 2,577.0 | -53.6 | -277.2 | 282.3 | 0.00 | 0.00 | 0.00 |
| 2,700.0 | 9.82 | 259.06 | 2,675.5 | -56.8 | -293.9 | 299.4 | 0.00 | 0.00 | 0.00 |
| 2,800.0 | 9.82 | 259.06 | 2,774.0 | -60.0 | -310.7 | 316.4 | 0.00 | 0.00 | 0.00 |
| 2,900.0 | 9.82 | 259.06 | 2,872.6 | -63.3 | -327.4 | 333.5 | 0.00 | 0.00 | 0.00 |
| 3,000.0 | 9.82 | 259.06 | 2,971.1 | -66.5 | -344.2 | 350.5 | 0.00 | 0.00 | 0.00 |
| 3,100.0 | 9.82 | 259.06 | 3,069.6 | -69.7 | -360.9 | 367.6 | 0.00 | 0.00 | 0.00 |
| 3,200.0 | 9.82 | 259.06 | 3,168.2 | -73.0 | -377.7 | 384.7 | 0.00 | 0.00 | 0.00 |
| 3,300.0 | 9.82 | 259.06 | 3,266.7 | -76.2 | -394.4 | 401.7 | 0.00 | 0.00 | 0.00 |
| 3,400.0 | 9.82 | 259.06 | 3,365.2 | -79.5 | -411.2 | 418.8 | 0.00 | 0.00 | 0.00 |
| 3,500.0 | 9.82 | 259.06 | 3,463.8 | -82.7 | -427.9 | 435.8 | 0.00 | 0.00 | 0.00 |
| 3,600.0 | 9.82 | 259.06 | 3,562.3 | -85.9 | -444.7 | 452.9 | 0.00 | 0.00 | 0.00 |
| 3,700.0 | 9.82 | 259.06 | 3,660.8 | -89.2 | -461.4 | 469.9 | 0.00 | 0.00 | 0.00 |
| 3,800.0 | 9.82 | 259.06 | 3,759.4 | -92.4 | -478.1 | 487.0 | 0.00 | 0.00 | 0.00 |
| 3,900.0 | 9.82 | 259.06 | 3,857.9 | -95.6 | -494.9 | 504.1 | 0.00 | 0.00 | 0.00 |
| 4,000.0 | 9.82 | 259.06 | 3,956.4 | -98.9 | -511.6 | 521.1 | 0.00 | 0.00 | 0.00 |
| 4,100.0 | 9.82 | 259.06 | 4,055.0 | -102.1 | -528.4 | 538.2 | 0.00 | 0.00 | 0.00 |
| 4,157.9 | 9.82 | 259.06 | 4,112.0 | -104.0 | -538.1 | 548.0 | 0.00 | 0.00 | 0.00 |
| Sussex | | | | | | | | | |
| 4,200.0 | 9.82 | 259.06 | 4,153.5 | -105.4 | -545.1 | 555.2 | 0.00 | 0.00 | 0.00 |
| 4,300.0 | 9.82 | 259.06 | 4,252.0 | -108.6 | -561.9 | 572.3 | 0.00 | 0.00 | 0.00 |
| 4,400.0 | 9.82 | 259.06 | 4,350.6 | -111.8 | -578.6 | 589.3 | 0.00 | 0.00 | 0.00 |
| 4,500.0 | 9.82 | 259.06 | 4,449.1 | -115.1 | -595.4 | 606.4 | 0.00 | 0.00 | 0.00 |
| 4,600.0 | 9.82 | 259.06 | 4,547.6 | -118.3 | -612.1 | 623.5 | 0.00 | 0.00 | 0.00 |
| 4,685.6 | 9.82 | 259.06 | 4,632.0 | -121.1 | -626.5 | 638.1 | 0.00 | 0.00 | 0.00 |
| Shannon | | | | | | | | | |

EnCana Corporation

Planning Report

RECEIVED

NOV 12 2009

COGEC

| | | | |
|-----------|----------------|------------------------------|----------------------|
| Database: | EDM | Local Co-ordinate Reference: | Well Geist 0-2-32 |
| Company: | DJ/Paradox/WTX | TVD Reference: | RKB @ 4817.0ft (TBD) |
| Project: | Wattenberg | MD Reference: | RKB @ 4817.0ft (TBD) |
| Site: | New Drills | North Reference: | True |
| Well: | Geist 0-2-32 | Survey Calculation Method: | Minimum Curvature |
| Wellbore: | Wellbore #1 | | |
| Design: | Design #1 | | |

Planned Survey

| Measured Depth (ft) | Inclination (°) | Azimuth (°) | Vertical Depth (ft) | +N/-S (ft) | +E/-W (ft) | Vertical Section (ft) | Dogleg Rate (°/100ft) | Build Rate (°/100ft) | Turn Rate (°/100ft) |
|--------------------------|-----------------|-------------|---------------------|------------|------------|-----------------------|-----------------------|----------------------|---------------------|
| 4,700.0 | 9.82 | 259.06 | 4,646.2 | -121.5 | -628.9 | 640.5 | 0.00 | 0.00 | 0.00 |
| 4,800.0 | 9.82 | 259.06 | 4,744.7 | -124.8 | -645.6 | 657.6 | 0.00 | 0.00 | 0.00 |
| 4,900.0 | 9.82 | 259.06 | 4,843.2 | -128.0 | -662.4 | 674.6 | 0.00 | 0.00 | 0.00 |
| 5,000.0 | 9.82 | 259.06 | 4,941.8 | -131.3 | -679.1 | 691.7 | 0.00 | 0.00 | 0.00 |
| 5,100.0 | 9.82 | 259.06 | 5,040.3 | -134.5 | -695.9 | 708.7 | 0.00 | 0.00 | 0.00 |
| 5,200.0 | 9.82 | 259.06 | 5,138.8 | -137.7 | -712.6 | 725.8 | 0.00 | 0.00 | 0.00 |
| 5,300.0 | 9.82 | 259.06 | 5,237.4 | -141.0 | -729.4 | 742.9 | 0.00 | 0.00 | 0.00 |
| 5,400.0 | 9.82 | 259.06 | 5,335.9 | -144.2 | -746.1 | 759.9 | 0.00 | 0.00 | 0.00 |
| 5,500.0 | 9.82 | 259.06 | 5,434.5 | -147.4 | -762.9 | 777.0 | 0.00 | 0.00 | 0.00 |
| 5,600.0 | 9.82 | 259.06 | 5,533.0 | -150.7 | -779.6 | 794.0 | 0.00 | 0.00 | 0.00 |
| 5,700.0 | 9.82 | 259.06 | 5,631.5 | -153.9 | -796.3 | 811.1 | 0.00 | 0.00 | 0.00 |
| 5,800.0 | 9.82 | 259.06 | 5,730.1 | -157.1 | -813.1 | 828.1 | 0.00 | 0.00 | 0.00 |
| 5,900.0 | 9.82 | 259.06 | 5,828.6 | -160.4 | -829.8 | 845.2 | 0.00 | 0.00 | 0.00 |
| 6,000.0 | 9.82 | 259.06 | 5,927.1 | -163.6 | -846.6 | 862.3 | 0.00 | 0.00 | 0.00 |
| 6,100.0 | 9.82 | 259.06 | 6,025.7 | -166.9 | -863.3 | 879.3 | 0.00 | 0.00 | 0.00 |
| 6,200.0 | 9.82 | 259.06 | 6,124.2 | -170.1 | -880.1 | 896.4 | 0.00 | 0.00 | 0.00 |
| 6,300.0 | 9.82 | 259.06 | 6,222.7 | -173.3 | -896.8 | 913.4 | 0.00 | 0.00 | 0.00 |
| 6,400.0 | 9.82 | 259.06 | 6,321.3 | -176.6 | -913.6 | 930.5 | 0.00 | 0.00 | 0.00 |
| 6,437.6 | 9.82 | 259.06 | 6,358.3 | -177.8 | -919.9 | 936.9 | 0.00 | 0.00 | 0.00 |
| 6,500.0 | 8.57 | 259.06 | 6,419.9 | -179.7 | -929.7 | 946.9 | 2.00 | -2.00 | 0.00 |
| 6,600.0 | 6.57 | 259.06 | 6,519.0 | -182.2 | -942.6 | 960.1 | 2.00 | -2.00 | 0.00 |
| 6,700.0 | 4.57 | 259.06 | 6,618.6 | -184.0 | -952.1 | 969.8 | 2.00 | -2.00 | 0.00 |
| 6,800.0 | 2.57 | 259.06 | 6,718.4 | -185.2 | -958.3 | 976.0 | 2.00 | -2.00 | 0.00 |
| 6,900.0 | 0.57 | 259.06 | 6,818.3 | -185.7 | -961.0 | 978.7 | 2.00 | -2.00 | 0.00 |
| 6,928.7 | 0.00 | 0.00 | 6,847.0 | -185.8 | -961.1 | 978.9 | 2.00 | -2.00 | 0.00 |
| 7,000.0 | 0.00 | 0.00 | 6,918.3 | -185.8 | -961.1 | 978.9 | 0.00 | 0.00 | 0.00 |
| 7,068.7 | 0.00 | 0.00 | 6,987.0 | -185.8 | -961.1 | 978.9 | 0.00 | 0.00 | 0.00 |
| Niobrara | | | | | | | | | |
| 7,100.0 | 0.00 | 0.00 | 7,018.3 | -185.8 | -961.1 | 978.9 | 0.00 | 0.00 | 0.00 |
| 7,200.0 | 0.00 | 0.00 | 7,118.3 | -185.8 | -961.1 | 978.9 | 0.00 | 0.00 | 0.00 |
| 7,300.0 | 0.00 | 0.00 | 7,218.3 | -185.8 | -961.1 | 978.9 | 0.00 | 0.00 | 0.00 |
| 7,336.7 | 0.00 | 0.00 | 7,255.0 | -185.8 | -961.1 | 978.9 | 0.00 | 0.00 | 0.00 |
| Codell | | | | | | | | | |
| 7,400.0 | 0.00 | 0.00 | 7,318.3 | -185.8 | -961.1 | 978.9 | 0.00 | 0.00 | 0.00 |
| 7,500.0 | 0.00 | 0.00 | 7,418.3 | -185.8 | -961.1 | 978.9 | 0.00 | 0.00 | 0.00 |
| 7,600.0 | 0.00 | 0.00 | 7,518.3 | -185.8 | -961.1 | 978.9 | 0.00 | 0.00 | 0.00 |
| 7,700.0 | 0.00 | 0.00 | 7,618.3 | -185.8 | -961.1 | 978.9 | 0.00 | 0.00 | 0.00 |
| 7,778.7 | 0.00 | 0.00 | 7,697.0 | -185.8 | -961.1 | 978.9 | 0.00 | 0.00 | 0.00 |
| J Sand | | | | | | | | | |
| 7,800.0 | 0.00 | 0.00 | 7,718.3 | -185.8 | -961.1 | 978.9 | 0.00 | 0.00 | 0.00 |
| 7,843.7 | 0.00 | 0.00 | 7,762.0 | -185.8 | -961.1 | 978.9 | 0.00 | 0.00 | 0.00 |
| A Marker | | | | | | | | | |
| 7,900.0 | 0.00 | 0.00 | 7,818.3 | -185.8 | -961.1 | 978.9 | 0.00 | 0.00 | 0.00 |
| 7,928.7 | 0.00 | 0.00 | 7,847.0 | -185.8 | -961.1 | 978.9 | 0.00 | 0.00 | 0.00 |
| 4-1/2" Production | | | | | | | | | |

EnCana Corporation
Planning Report

RECEIVED

11/2/2009

CO3CC

| | | | |
|-----------|----------------|------------------------------|----------------------|
| Database: | EDM | Local Co-ordinate Reference: | Well Geist 0-2-32 |
| Company: | DJ/Paradox/WTX | TVD Reference: | RKB @ 4817.0ft (TBD) |
| Project: | Wattenberg | MD Reference: | RKB @ 4817.0ft (TBD) |
| Site: | New Drills | North Reference: | True |
| Well: | Geist 0-2-32 | Survey Calculation Method: | Minimum Curvature |
| Wellbore: | Wellbore #1 | | |
| Design: | Design #1 | | |

Design Targets

| Target Name | Dip Angle | Dip Dir. | TVD | +N/-S | +E/-W | Northing | Easting | Latitude | Longitude |
|-------------------------|-----------|----------|---------|--------|--------|--------------|--------------|-----------------|-------------------|
| - hit/miss target | (°) | (°) | (ft) | (ft) | (ft) | (ft) | (ft) | | |
| - Shape | | | | | | | | | |
| Geist 0-2-32 PBHL | 0.00 | 0.00 | 7,847.0 | -185.8 | -961.1 | 1,311,144.98 | 3,161,172.96 | 40° 11' 9.780 N | 104° 55' 23.232 W |
| - plan hits target | | | | | | | | | |
| - Circle (radius 100.0) | | | | | | | | | |

Casing Points

| Measured Depth | Vertical Depth | Name | Casing Diameter | Hole Diameter |
|----------------|----------------|-------------------|-----------------|---------------|
| (ft) | (ft) | | (in) | (in) |
| 7,928.7 | 7,847.0 | 4-1/2" Production | 4.500 | 7.875 |
| 600.0 | 600.0 | 8-5/8" Surface | 8.625 | 12.250 |

Formations

| Measured Depth | Vertical Depth | Name | Lithology | Dip | Dip Direction |
|----------------|----------------|----------|-----------|------|---------------|
| (ft) | (ft) | | | (°) | (°) |
| 4,157.9 | 4,112.0 | Sussex | | 0.00 | |
| 4,685.6 | 4,632.0 | Shannon | | 0.00 | |
| 7,068.7 | 6,987.0 | Niobrara | | 0.00 | |
| 7,336.7 | 7,255.0 | Codell | | 0.00 | |
| 7,778.7 | 7,697.0 | J Sand | | 0.00 | |
| 7,843.7 | 7,762.0 | A Marker | | 0.00 | |

RECEIVED

2009

GCC

DJ/Paradox/WTX

**Wattenberg
New Drills
Geist 0-2-32**

**Wellbore #1
Design #1**

Anticollision Report

31 August, 2009

RECEIVED

2009

EnCana Corporation

Anticollision Report

| | | | |
|---------------------|----------------|------------------------------|----------------------|
| Company: | DJ/Paradox/WTX | Local Co-ordinate Reference: | Well Geist 0-2-32 |
| Project: | Wattenberg | TVD Reference: | RKB @ 4817.0ft (TBD) |
| Reference Site: | New Drills | MD Reference: | RKB @ 4817.0ft (TBD) |
| Site Error: | | North Reference: | True |
| Reference Well: | Geist 0-2-32 | Survey Calculation Method: | Minimum Curvature |
| Well Error: | | Output errors are at | sigma |
| Reference Wellbore: | Wellbore #1 | Database: | EDM |
| Reference Design: | Design #1 | Offset TVD Reference: | Offset Datum |

Reference

Filter type:
Interpolation Method:
Depth Range:
Results Limited by:
Warning Levels Evaluated at: Sigma

Error Model:
Scan Method:
Error Surface:

Survey Tool Program Date 08/31/2009

| From (ft) | To (ft) | Survey (Wellbore) | Tool Name | Description |
|-----------|---------|-------------------------|-----------|-------------|
| 0.0 | 7,928.7 | Design #1 (Wellbore #1) | MWD | |

Summary

| Site Name | Reference Measured Depth (ft) | Offset Measured Depth (ft) | Distance Between Centres (ft) | Separation Factor | Warning |
|---|-------------------------------|----------------------------|-------------------------------|-------------------|---------|
| Offset Well - Wellbore - Design | | | | | |
| New Drills | | | | | |
| Geist 11-32 - Wellbore #1 - Wellbore #1 | 580.0 | 580.0 | 100.3 | | |

| Offset Design New Drills - Geist 11-32 - Wellbore #1 - Wellbore #1 | | | | | | | | | | Offset Site Error: |
|--|---------------------|----------------------------|---------------------|----------------|-------------|-----------------------|----------------------------------|-----------|-------------------------------|-------------------------|
| Survey Program: 1177-MWD | | | | | | | | | | Offset Well Error: |
| Reference Measured Depth (ft) | Vertical Depth (ft) | Offset Measured Depth (ft) | Vertical Depth (ft) | Reference (ft) | Offset (ft) | Highside Toolface (°) | Offset Wellbore Centre +N-S (ft) | +E-W (ft) | Distance Between Centres (ft) | Minimum Separation (ft) |
| 580.0 | 580.0 | 580.0 | 580.0 | 0.0 | -24.71 | | 91.1 | -41.9 | 100.3 | |
| 600.0 | 600.0 | 600.9 | 600.9 | 0.0 | -24.71 | | 91.1 | -41.9 | 100.3 | |
| 700.0 | 700.5 | 700.5 | 700.5 | 0.0 | -24.77 | | 91.3 | -42.1 | 100.5 | |
| 800.0 | 800.0 | 800.1 | 800.1 | 0.0 | 76.97 | | 91.7 | -42.6 | 100.8 | |
| 900.0 | 899.8 | 899.7 | 899.6 | 0.0 | 79.62 | | 92.5 | -43.4 | 100.7 | |
| 932.4 | 932.1 | 931.8 | 931.8 | 0.0 | 80.87 | | 92.8 | -43.8 | 100.7 | |
| 1,000.0 | 999.5 | 999.0 | 999.0 | 0.0 | 84.09 | | 93.5 | -44.5 | 100.8 | |
| 1,100.0 | 1,098.7 | 1,098.0 | 1,098.0 | 0.0 | 90.31 | | 94.8 | -45.9 | 101.8 | |
| 1,191.1 | 1,188.7 | 1,187.9 | 1,187.8 | 0.0 | 97.25 | | 96.2 | -47.4 | 104.4 | |
| 1,200.0 | 1,197.5 | 1,196.7 | 1,196.7 | 0.0 | 97.99 | | 96.4 | -47.6 | 104.8 | |
| 1,300.0 | 1,296.0 | 1,295.6 | 1,295.6 | 0.0 | 105.83 | | 97.9 | -49.4 | 109.9 | |
| 1,400.0 | 1,394.5 | 1,394.6 | 1,394.5 | 0.0 | 112.81 | | 99.4 | -51.4 | 116.8 | |
| 1,500.0 | 1,493.1 | 1,493.7 | 1,493.5 | 0.0 | 118.91 | | 100.6 | -53.6 | 125.0 | |
| 1,600.0 | 1,591.6 | 1,592.7 | 1,592.5 | 0.0 | 124.19 | | 101.8 | -55.8 | 134.3 | |
| 1,700.0 | 1,690.1 | 1,692.9 | 1,692.7 | 0.0 | 128.74 | | 102.6 | -58.5 | 144.1 | |
| 1,800.0 | 1,788.7 | 1,793.9 | 1,793.6 | 0.0 | 132.57 | | 102.7 | -62.2 | 153.5 | |
| 1,900.0 | 1,887.2 | 1,895.1 | 1,894.7 | 0.0 | 136.47 | | 100.7 | -65.5 | 162.1 | |
| 2,000.0 | 1,985.7 | 1,994.9 | 1,994.4 | 0.0 | 140.86 | | 96.5 | -66.8 | 170.9 | |
| 2,100.0 | 2,084.3 | 2,093.6 | 2,093.0 | 0.0 | 145.18 | | 90.9 | -67.8 | 179.7 | |
| 2,200.0 | 2,182.8 | 2,189.4 | 2,188.7 | 0.0 | 148.69 | | 87.2 | -68.3 | 191.1 | |
| 2,300.0 | 2,281.3 | 2,288.9 | 2,288.1 | 0.0 | 150.92 | | 86.1 | -71.0 | 203.0 | |
| 2,400.0 | 2,379.9 | 2,386.5 | 2,385.6 | 0.0 | 151.75 | | 88.3 | -76.1 | 215.5 | |
| 2,500.0 | 2,478.4 | 2,483.7 | 2,482.4 | 0.0 | 151.65 | | 93.7 | -82.6 | 228.9 | |
| 2,600.0 | 2,577.0 | 2,581.5 | 2,579.5 | 0.0 | 150.74 | | 102.2 | -90.7 | 243.0 | |
| 2,700.0 | 2,675.5 | 2,676.5 | 2,673.4 | 0.0 | 149.33 | | 112.9 | -99.9 | 257.8 | |
| 2,800.0 | 2,774.0 | 2,772.0 | 2,767.5 | 0.0 | 147.63 | | 126.5 | -109.1 | 274.7 | |

CC - Min centre to center distance or convergent point, SF - min separation factor, ES - min ellipse separation

EnCana Corporation

Anticollision Report

RECEIVED
2009
COGCC

| | | | |
|---------------------|----------------|------------------------------|----------------------|
| Company: | DJ/Paradox/WTX | Local Co-ordinate Reference: | Well Geist 0-2-32 |
| Project: | Wattenberg | TVD Reference: | RKB @ 4817.0ft (TBD) |
| Reference Site: | New Drills | MD Reference: | RKB @ 4817.0ft (TBD) |
| Site Error: | | North Reference: | True |
| Reference Well: | Geist 0-2-32 | Survey Calculation Method: | Minimum Curvature |
| Well Error: | | Output errors are at | sigma |
| Reference Wellbore: | Wellbore #1 | Database: | EDM |
| Reference Design: | Design #1 | Offset TVD Reference: | Offset Datum |

| Offset Design New Drills - Geist 11-32 - Wellbore #1 - Wellbore #1 | | | | | | | | | | | Offset Site Error: |
|--|----------------|-----------------|----------------|-----------|--------|--------------------|------------------------|-----------------|------------------|--------------------|--------------------|
| Survey Program: 1177-MWD | | | | | | | | | | | ft |
| | | | | | | | | | | | Offset Well Error: |
| | | | | | | | | | | | ft |
| Reference | Offset | Semi Major Axis | | Distance | | Minimum Separation | | Warning | | | |
| Measured Depth | Vertical Depth | Measured Depth | Vertical Depth | Reference | Offset | Highside Toolface | Offset Wellbore Centre | Between Centres | Between Ellipses | Minimum Separation | Separation Factor |
| (ft) | (ft) | (ft) | (ft) | (ft) | (ft) | (°) | +N/-S | (ft) | (ft) | (ft) | |
| 2,900.0 | 2,872.6 | 2,868.6 | 2,862.3 | 0.0 | | 145.76 | 141.5 | -119.5 | 292.1 | | |
| 3,000.0 | 2,971.1 | 2,965.6 | 2,957.6 | 0.0 | | 144.12 | 157.2 | -129.3 | 310.5 | | |
| 3,100.0 | 3,069.6 | 3,064.2 | 3,054.4 | 0.0 | | 142.64 | 172.9 | -139.3 | 329.0 | | |
| 3,200.0 | 3,168.2 | 3,164.2 | 3,152.7 | 0.0 | | 141.39 | 188.3 | -149.3 | 347.4 | | |
| 3,300.0 | 3,266.7 | 3,263.3 | 3,250.1 | 0.0 | | 140.23 | 203.3 | -159.8 | 365.3 | | |
| 3,400.0 | 3,365.2 | 3,361.3 | 3,346.3 | 0.0 | | 139.09 | 218.5 | -170.7 | 383.4 | | |
| 3,500.0 | 3,463.8 | 3,459.6 | 3,442.9 | 0.0 | | 138.16 | 233.3 | -181.1 | 401.6 | | |
| 3,600.0 | 3,562.3 | 3,563.1 | 3,544.7 | 0.0 | | 137.29 | 248.3 | -192.2 | 419.3 | | |
| 3,700.0 | 3,660.8 | 3,658.4 | 3,638.3 | 0.0 | | 136.45 | 262.2 | -203.3 | 436.6 | | |
| 3,800.0 | 3,759.4 | 3,750.2 | 3,728.3 | 0.0 | | 135.60 | 276.9 | -214.0 | 455.2 | | |
| 3,900.0 | 3,857.9 | 3,855.5 | 3,831.3 | 0.0 | | 134.57 | 294.3 | -227.2 | 473.8 | | |
| 4,000.0 | 3,956.4 | 3,952.9 | 3,926.6 | 0.0 | | 133.63 | 310.1 | -240.3 | 491.8 | | |
| 4,100.0 | 4,055.0 | 4,047.3 | 4,018.9 | 0.0 | | 132.84 | 325.5 | -252.3 | 510.3 | | |
| 4,200.0 | 4,153.5 | 4,141.8 | 4,111.6 | 0.0 | | 132.28 | 340.6 | -262.6 | 529.6 | | |
| 4,300.0 | 4,252.0 | 4,235.4 | 4,203.6 | 0.0 | | 131.88 | 355.5 | -271.6 | 549.7 | | |
| 4,400.0 | 4,350.6 | 4,331.4 | 4,297.8 | 0.0 | | 131.48 | 371.4 | -280.6 | 570.3 | | |
| 4,500.0 | 4,449.1 | 4,431.4 | 4,395.9 | 0.0 | | 131.07 | 388.1 | -290.2 | 590.9 | | |
| 4,600.0 | 4,547.6 | 4,534.3 | 4,497.1 | 0.0 | | 130.70 | 404.5 | -300.3 | 610.9 | | |
| 4,700.0 | 4,646.2 | 4,629.1 | 4,590.4 | 0.0 | | 130.47 | 418.8 | -308.9 | 630.5 | | |
| 4,800.0 | 4,744.7 | 4,713.1 | 4,672.9 | 0.0 | | 130.27 | 432.9 | -315.9 | 651.9 | | |
| 4,900.0 | 4,843.2 | 4,817.9 | 4,775.6 | 0.0 | | 129.93 | 451.1 | -325.5 | 673.5 | | |
| 5,000.0 | 4,941.8 | 4,916.6 | 4,872.4 | 0.0 | | 129.65 | 467.9 | -334.6 | 694.7 | | |
| 5,100.0 | 5,040.3 | 5,017.8 | 4,971.8 | 0.0 | | 129.35 | 484.8 | -344.4 | 715.5 | | |
| 5,200.0 | 5,138.8 | 5,115.3 | 5,067.5 | 0.0 | | 129.12 | 500.8 | -353.6 | 736.1 | | |
| 5,300.0 | 5,237.4 | 5,213.5 | 5,164.0 | 0.0 | | 128.91 | 516.9 | -362.6 | 756.8 | | |
| 5,400.0 | 5,335.9 | 5,322.1 | 5,270.6 | 0.0 | | 128.65 | 534.3 | -373.3 | 777.0 | | |
| 5,500.0 | 5,434.5 | 5,438.1 | 5,385.2 | 0.0 | | 128.61 | 549.5 | -383.4 | 795.1 | | |
| 5,600.0 | 5,533.0 | 5,554.7 | 5,500.9 | 0.0 | | 128.80 | 561.0 | -391.8 | 811.1 | | |
| 5,700.0 | 5,631.5 | 5,659.8 | 5,605.6 | 0.0 | | 129.20 | 568.4 | -397.3 | 825.6 | | |
| 5,800.0 | 5,730.1 | 5,770.3 | 5,715.9 | 0.0 | | 129.77 | 573.9 | -401.4 | 839.2 | | |
| 5,900.0 | 5,828.6 | 5,883.3 | 5,828.8 | 0.0 | | 130.45 | 577.2 | -405.1 | 851.1 | | |
| 6,000.0 | 5,927.1 | 5,989.2 | 5,934.6 | 0.0 | | 131.13 | 578.6 | -408.4 | 861.9 | | |
| 6,100.0 | 6,025.7 | 6,088.5 | 6,033.9 | 0.0 | | 131.82 | 579.1 | -410.9 | 872.5 | | |
| 6,200.0 | 6,124.2 | 6,186.4 | 6,131.7 | 0.0 | | 132.53 | 579.2 | -412.6 | 883.2 | | |
| 6,300.0 | 6,222.7 | 6,286.9 | 6,232.2 | 0.0 | | 133.28 | 579.1 | -413.9 | 894.1 | | |
| 6,400.0 | 6,321.3 | 6,387.3 | 6,332.6 | 0.0 | | 134.02 | 578.6 | -415.1 | 904.9 | | |
| 6,437.6 | 6,358.3 | 6,425.1 | 6,370.4 | 0.0 | | 134.30 | 578.4 | -415.6 | 909.0 | | |
| 6,500.0 | 6,419.9 | 6,487.8 | 6,433.1 | 0.0 | | 134.83 | 577.9 | -416.3 | 915.2 | | |
| 6,600.0 | 6,519.0 | 6,590.7 | 6,536.0 | 0.0 | | 135.51 | 576.7 | -417.4 | 923.1 | | |
| 6,700.0 | 6,618.6 | 6,694.1 | 6,639.4 | 0.0 | | 136.00 | 575.2 | -418.7 | 928.1 | | |
| 6,800.0 | 6,718.4 | 6,797.8 | 6,743.0 | 0.0 | | 136.30 | 573.4 | -420.3 | 930.3 | | |
| 6,900.0 | 6,818.3 | 6,901.6 | 6,846.8 | 0.0 | | 136.40 | 571.1 | -422.0 | 929.5 | | |
| 6,928.7 | 6,847.0 | 6,929.9 | 6,875.1 | 0.0 | | 35.46 | 570.5 | -422.6 | 928.8 | | |
| 7,000.0 | 6,918.3 | 6,999.9 | 6,945.1 | 0.0 | | 35.44 | 569.0 | -424.0 | 926.7 | | |
| 7,100.0 | 7,018.3 | 7,098.1 | 7,043.2 | 0.0 | | 35.38 | 567.4 | -426.3 | 924.1 | | |
| 7,200.0 | 7,118.3 | 7,197.8 | 7,142.9 | 0.0 | | 35.28 | 566.2 | -429.0 | 921.5 | | |
| 7,300.0 | 7,218.3 | 7,299.9 | 7,244.9 | 0.0 | | 35.19 | 564.9 | -431.8 | 918.9 | | |
| 7,400.0 | 7,318.3 | 7,402.0 | 7,346.9 | 0.0 | | 35.10 | 563.3 | -434.7 | 916.0 | | |
| 7,500.0 | 7,418.3 | 7,493.1 | 7,438.0 | 0.0 | | 35.01 | 562.2 | -437.1 | 913.4 | | |
| 7,600.0 | 7,518.3 | 7,583.5 | 7,528.5 | 0.0 | | 34.92 | 561.9 | -439.2 | 911.9 | | |
| 7,696.0 | 7,614.3 | 7,670.4 | 7,615.3 | 0.0 | | 34.82 | 562.5 | -440.8 | 911.4 | | |
| 7,700.0 | 7,618.3 | 7,674.0 | 7,618.9 | 0.0 | | 34.81 | 562.5 | -440.8 | 911.4 | | |

CC - Min centre to center distance or covergent point, SF - min separation factor, ES - min ellipse separation

EnCana Corporation

Anticollision Report

RECEIVED
OCT 1 2009
DOCCC

| | | | |
|---------------------|----------------|------------------------------|----------------------|
| Company: | DJ/Paradox/WTX | Local Co-ordinate Reference: | Well Geist 0-2-32 |
| Project: | Wattenberg | TVD Reference: | RKB @ 4817.0ft (TBD) |
| Reference Site: | New Drills | MD Reference: | RKB @ 4817.0ft (TBD) |
| Site Error: | | North Reference: | True |
| Reference Well: | Geist 0-2-32 | Survey Calculation Method: | Minimum Curvature |
| Well Error: | | Output errors are at | sigma |
| Reference Wellbore: | Wellbore #1 | Database: | EDM |
| Reference Design: | Design #1 | Offset TVD Reference: | Offset Datum |

| Offset Design New Drills - Geist 11-32 - Wellbore #1 - Wellbore #1 | | | | | | | | | | | | | Offset Site Error: | ft |
|--|----------------|----------------|----------------|-----------------|--------|-------------------|------------------------------|--------|-----------------|------------------|--------------------|-------------------|--------------------|----|
| Survey Program: 1177-MWD | | | | | | | | | | | | | Offset Well Error: | ft |
| Reference | | Offset | | Semi Major Axis | | Distance | | | | | | | | |
| Measured Depth | Vertical Depth | Measured Depth | Vertical Depth | Reference | Offset | Highside Toolface | Offset Wellbore Centre +N/-S | +E/-W | Between Centres | Between Ellipses | Minimum Separation | Separation Factor | Warning | |
| (ft) | (ft) | (ft) | (ft) | (ft) | (ft) | (°) | (ft) | (ft) | (ft) | (ft) | (ft) | | | |
| 7,800.0 | 7,718.3 | 7,764.5 | 7,709.4 | 0.0 | | 34.69 | 564.0 | -442.1 | 912.0 | | | | | |
| 7,900.0 | 7,818.3 | 7,874.7 | 7,819.6 | 0.0 | | 34.51 | 566.2 | -444.1 | 912.6 | | | | | |
| 7,922.1 | 7,840.4 | 7,896.8 | 7,841.6 | 0.0 | | 34.47 | 566.6 | -444.6 | 912.6 | | | | | |
| 7,928.7 | 7,847.0 | 7,897.0 | 7,841.6 | 0.0 | | 34.47 | 566.6 | -444.6 | 912.6 | | | | | |

CC - Min centre to center distance or convergent point, SF - min separation factor, ES - min ellipse separation

RECEIVED

12 2009

EnCana Corporation

Anticollision Report

| | | | |
|---------------------|----------------|------------------------------|----------------------|
| Company: | DJ/Paradox/WTX | Local Co-ordinate Reference: | Well Geist 0-2-32 |
| Project: | Wattenberg | TVD Reference: | RKB @ 4817.0ft (TBD) |
| Reference Site: | New Drills | MD Reference: | RKB @ 4817.0ft (TBD) |
| Site Error: | | North Reference: | True |
| Reference Well: | Geist 0-2-32 | Survey Calculation Method: | Minimum Curvature |
| Well Error: | | Output errors are at | sigma |
| Reference Wellbore: | Wellbore #1 | Database: | EDM |
| Reference Design: | Design #1 | Offset TVD Reference: | Offset Datum |

Reference Depths are relative to RKB @ 4817.0ft (TBD)

Offset Depths are relative to Offset Datum

Central Meridian is 105° 30' 0.000 W °

Coordinates are relative to: Geist 0-2-32

Coordinate System is US State Plane 1983, Colorado Northern Zone

Grid Convergence at Surface is: 0.37°

Ladder Plot

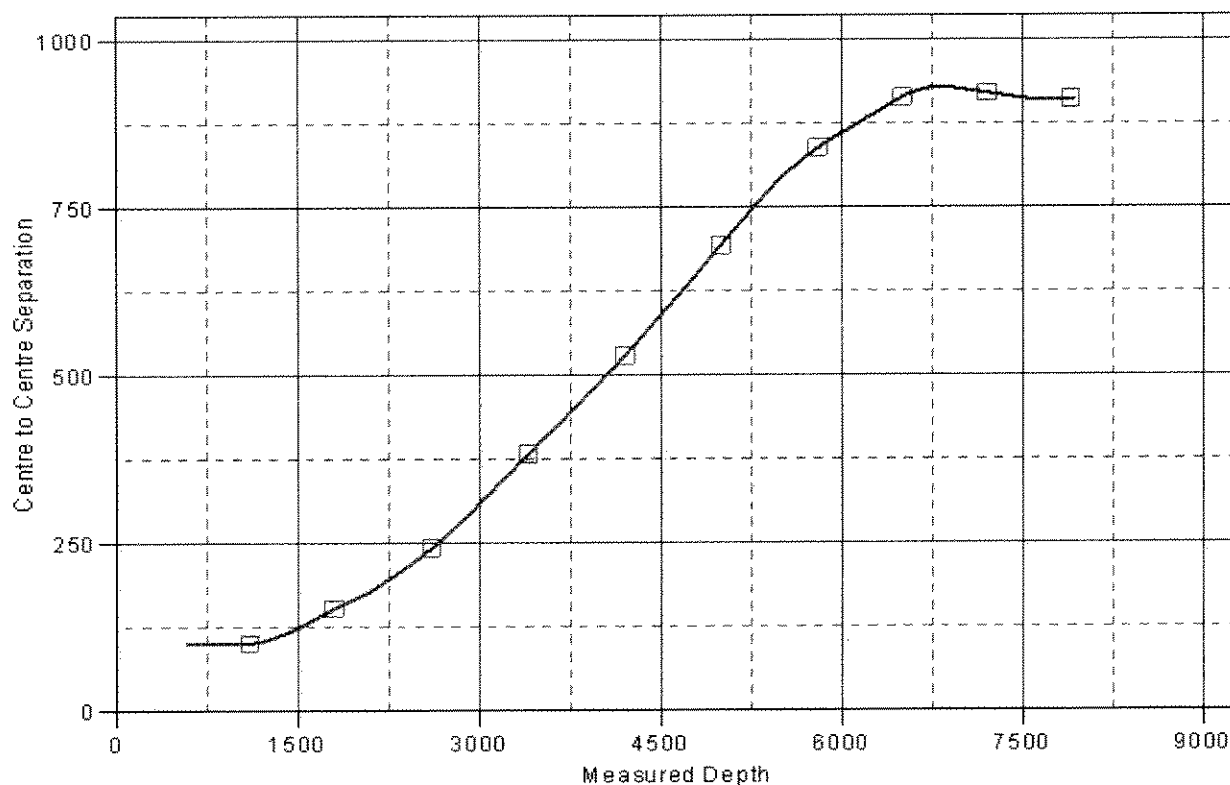

LEGEND

Geist 11-32, Wellbore #1, Wellbore #1 V0

EnCana Corporation

Anticollision Report

RECEIVED

01/11/2009

| | | | |
|---------------------|----------------|------------------------------|----------------------|
| Company: | DJ/Paradox/WTX | Local Co-ordinate Reference: | Well Geist 0-2-32 |
| Project: | Wattenberg | TVD Reference: | RKB @ 4817.0ft (TBD) |
| Reference Site: | New Drills | MD Reference: | RKB @ 4817.0ft (TBD) |
| Site Error: | | North Reference: | True |
| Reference Well: | Geist 0-2-32 | Survey Calculation Method: | Minimum Curvature |
| Well Error: | | Output errors are at | sigma |
| Reference Wellbore: | Wellbore #1 | Database: | EDM |
| Reference Design: | Design #1 | Offset TVD Reference: | Offset Datum |

Reference Depths are relative to RKB @ 4817.0ft (TBD)
Offset Depths are relative to Offset Datum
Central Meridian is 105° 30' 0.000 W °

Coordinates are relative to: Geist 0-2-32
Coordinate System is US State Plane 1983, Colorado Northern Zone
Grid Convergence at Surface is: 0.37°

Separation Factor Plot

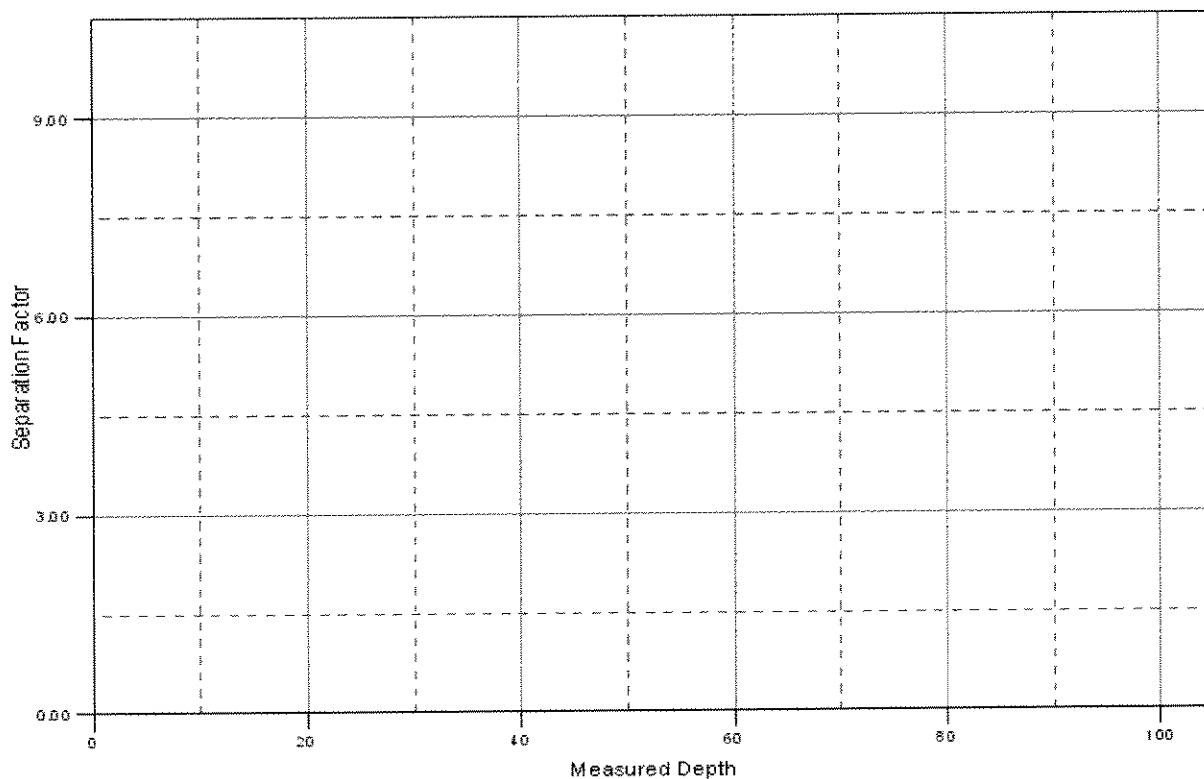

LEGEND

Geist 11-32, Wellbore #1, Wellbore #1 VD