

A
C 7'
7457'

C 10'
7460'

A'
C 7'
7457'

Pioneer Natural Resources
OPERATOR
MacKenzie Federal 23-2 (Revised)
WELL NAME & NO
Sec 2, T 32 S, R 66 W
LOCATION
Las Animas County, Colorado
COUNTY & STATE
April 20, 2009
DATE

B
C 2'
7452'

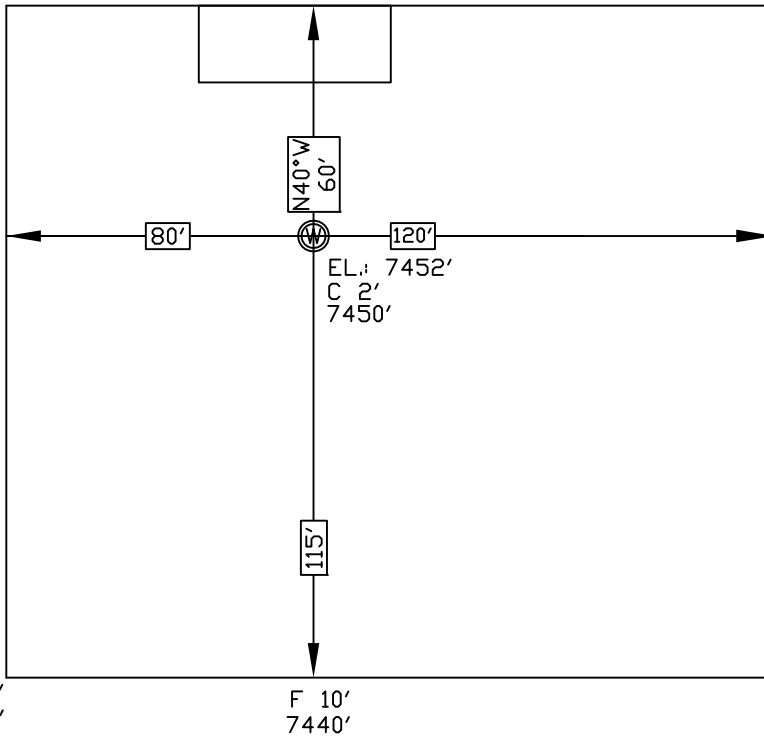

B'
C 2'
7452'



SCALE:
1" = 50'

A

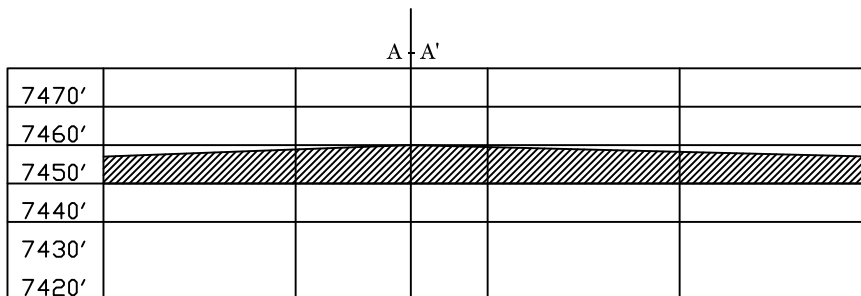

B

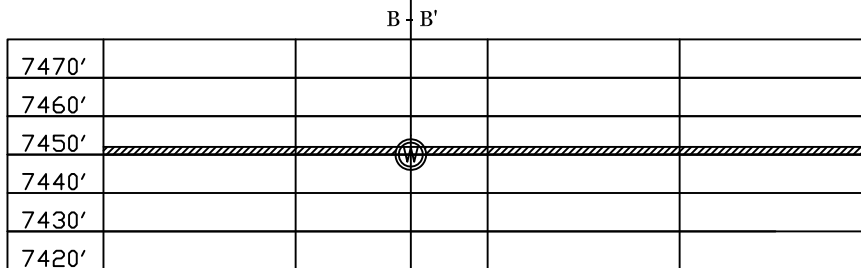

C

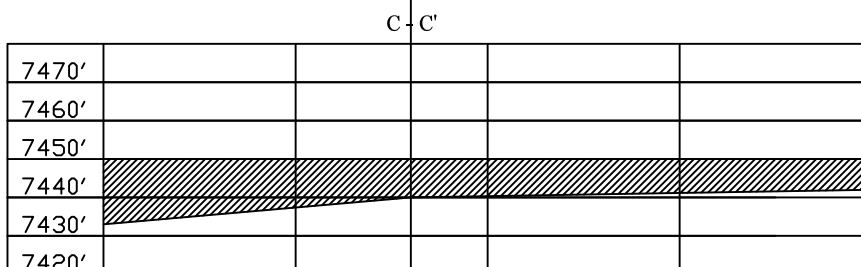

SCALE:
HORZ: 1" = 50'
VERT: 1" = 50'

SHIELDS SURVEY L^{td}. C^o.
Raton, New Mexico 87740
(575)445-1232