

## LEGEND

- PL31SW WELL PAD
- EXISTING ROAD

## EnCana Oil & Gas (USA) Inc.

PL36NE2 Well Pad  
SECTION 36, T9S, R96W, 6th, P.M.  
MESA COUNTY, COLORADO



**Wasatch Surveying Associates**  
906 Main Street Evanston, Wyoming 82930  
Phone No. (307) 789-4545 Fax 307-789-5722

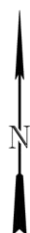

**TOPO A**

PROJECT NUMBER  
09-04-41  
DATE: 8/28/09  
SCALE: 1" = 2000'

**8**  
of 10



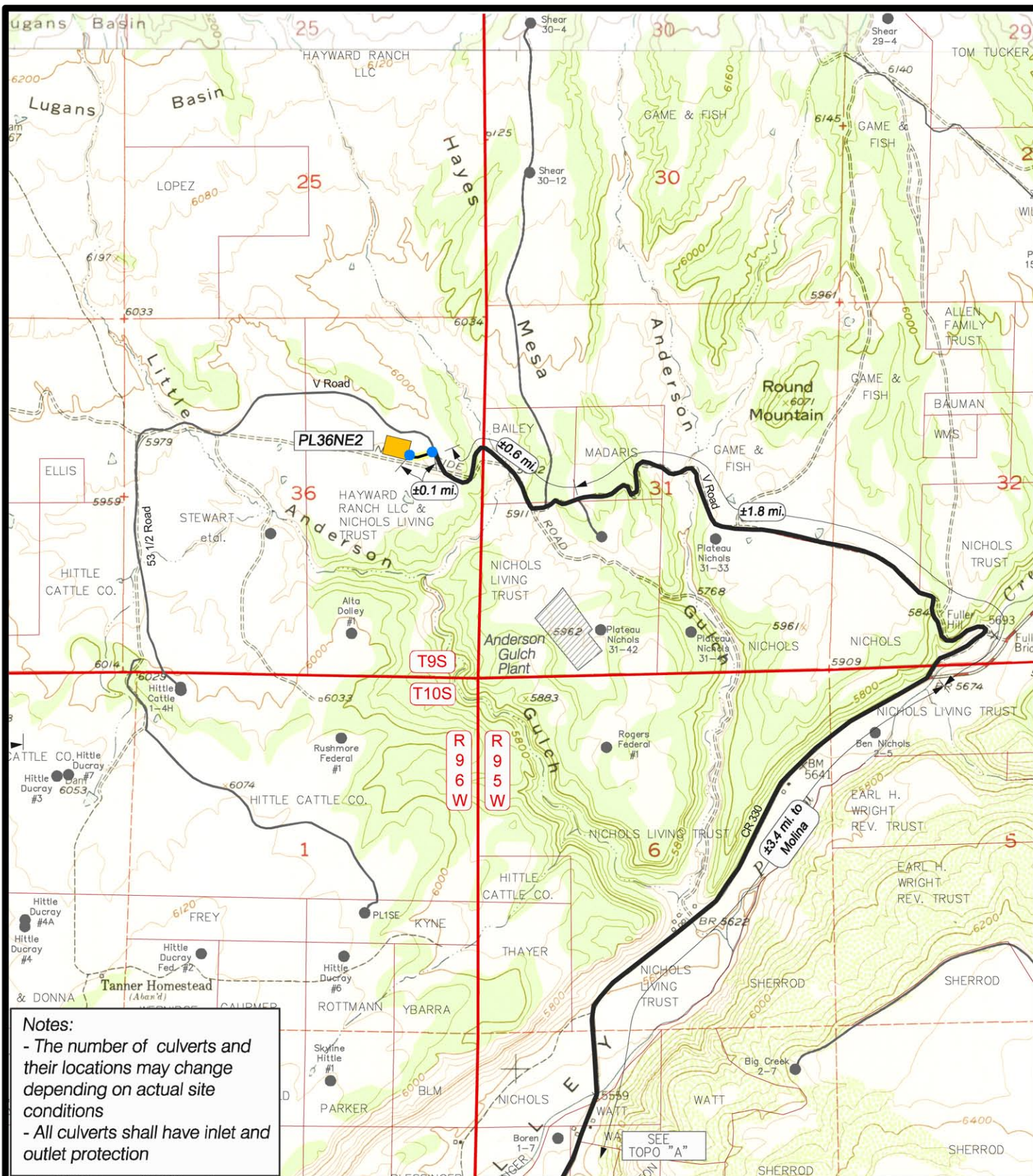



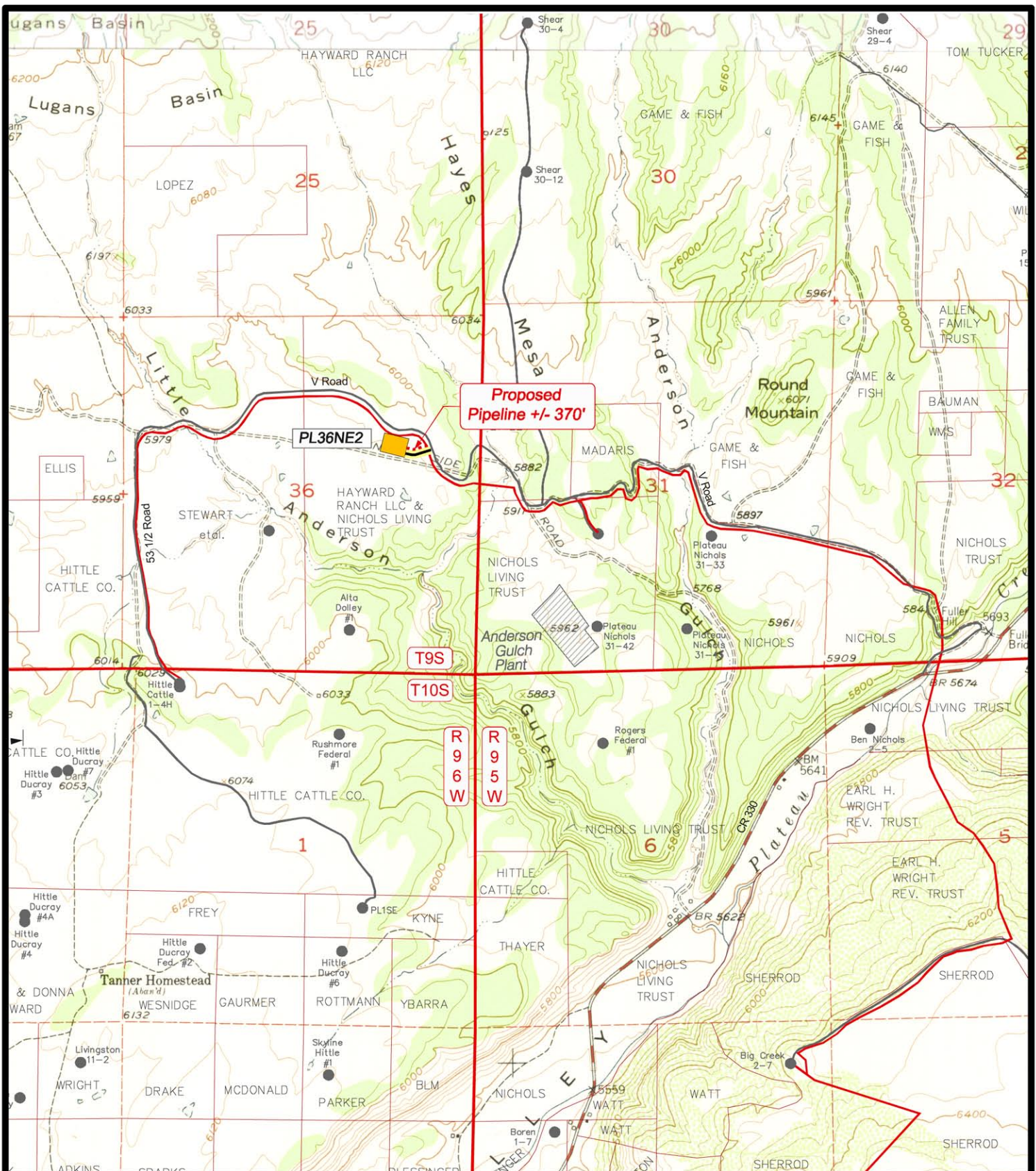

## LEGEND

- PL31SW WELL PAD
- EXISTING ROAD
- PROPOSED ROAD
- EXISTING PIPELINE
- PROPOSED PIPELINE



**Wasatch Surveying Associates**  
 906 Main Street Evanston, Wyoming 82930  
 Phone No. (307) 789-4545 Fax 307-789-5722

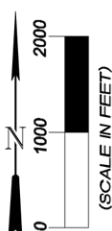

**EnCana Oil & Gas (USA) Inc.**

PL36NE2 Well Pad  
 SECTION 36, T9S, R96W, 6th, P.M.  
 MESA COUNTY, COLORADO

**TOPO D**

PROJECT NUMBER  
 09-04-41  
 DATE: 9/11/09  
 SCALE: 1" = 2000'

**10**  
 of 10