

KING SURVEYORS, INC.

650 GARDEN DR.

WINDSOR, CO 80550

PAD LAYOUT

SECTION: 21
TOWNSHIP: 3N
RANGE: 67W

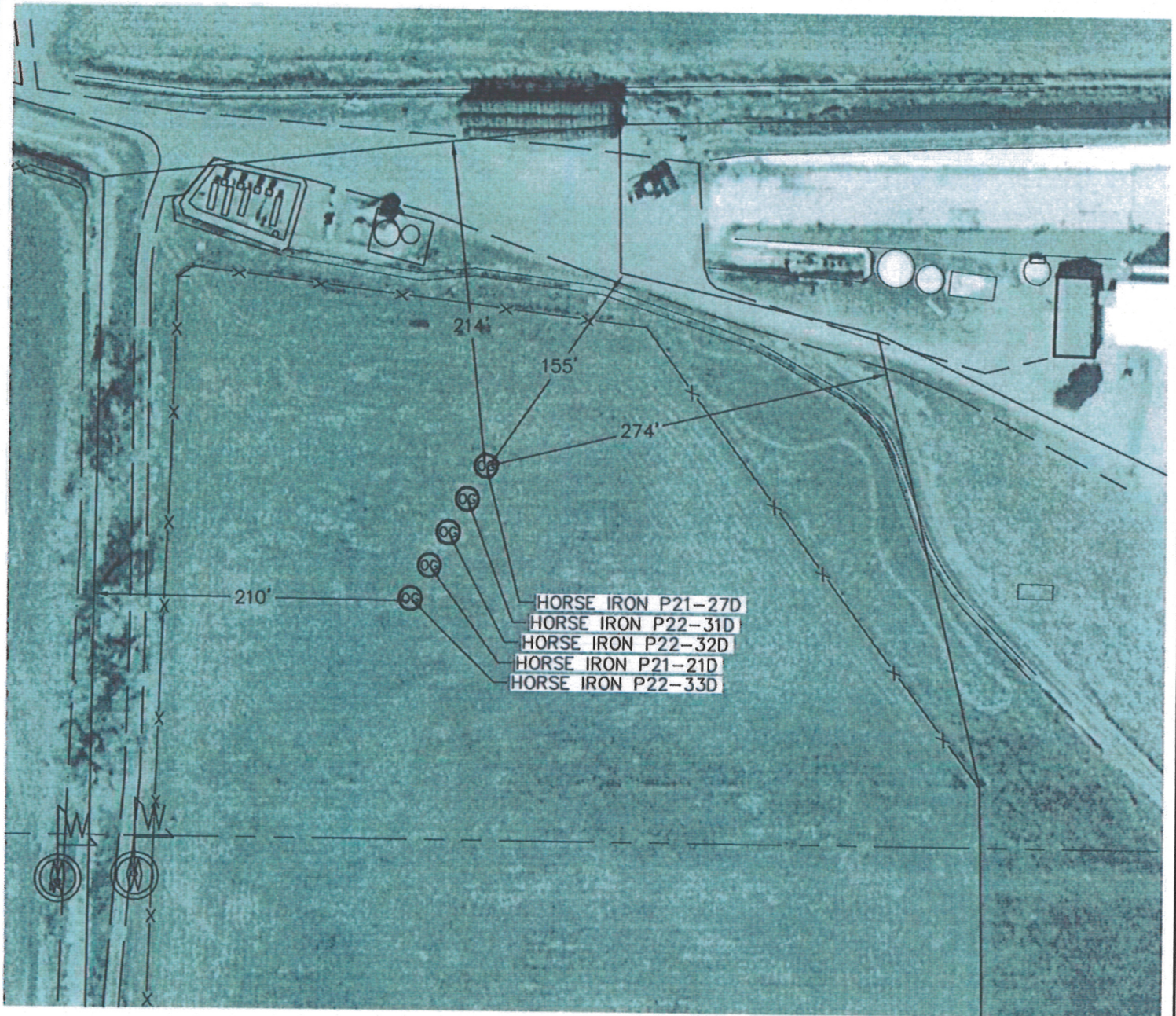

Horse Iron P21-27D multi-pad
Township 3 North, Range 67 West
Section 21: SENE

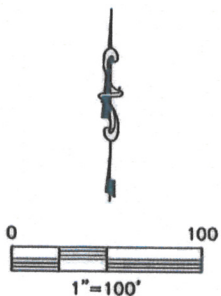

VISIBLE IMPROVEMENTS *Location Drawing 2 of 2*

SECTION: 21
TOWNSHIP: 3N
RANGE: 67W

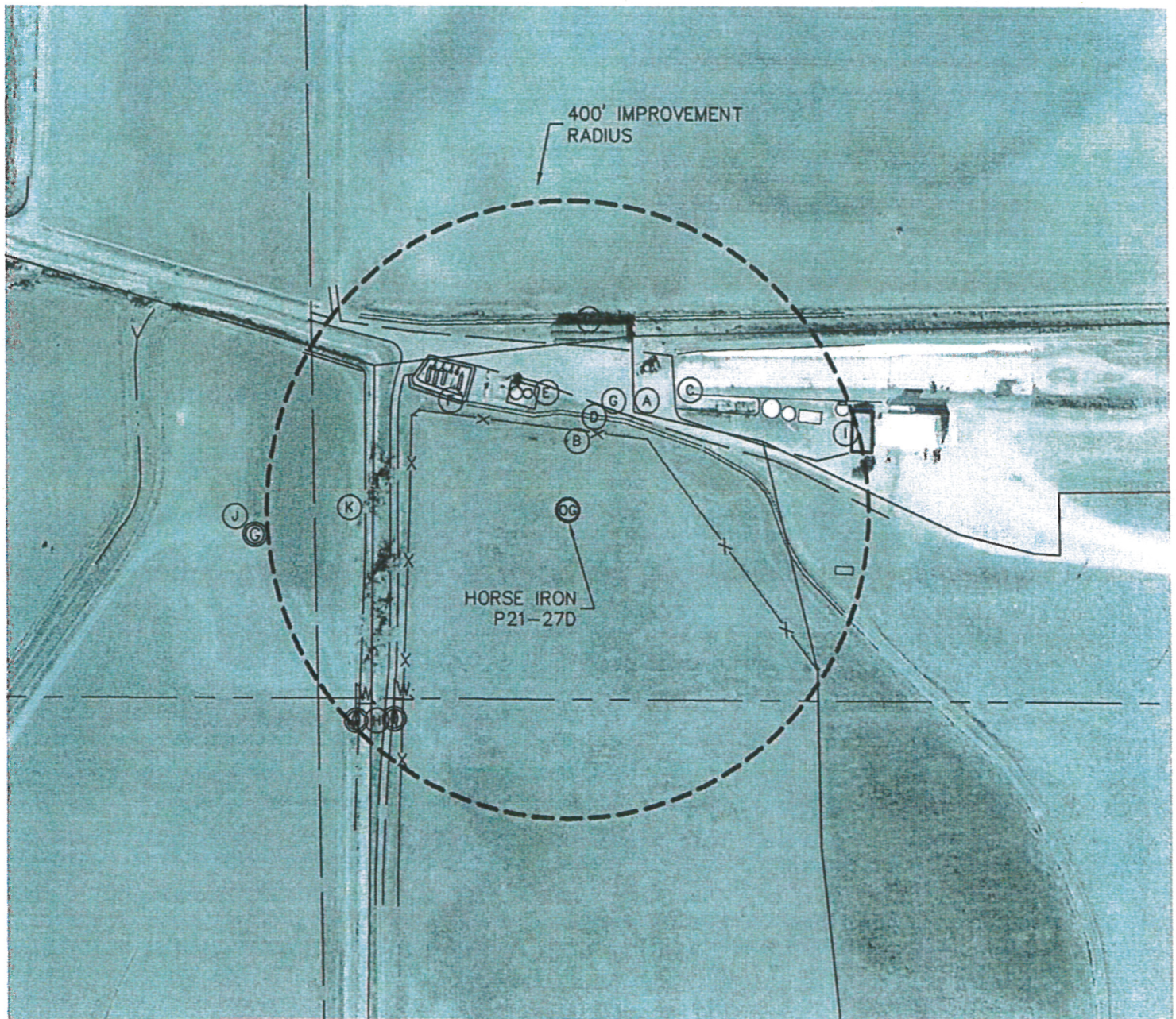

IMPROVEMENTS:

- (A) PROPERTY LINE 155' NORTHEAST
- (B) FENCE 104' NORTH, 140' NORTHEAST, 209' WEST
- (C) GRAIN STORAGE AREA 197' NORTHEAST
- (D) CONCRETE DITCH 122' NORTH
- (E) TANK BATTERY 137' NORTH
- (F) PRODUCTION EQUIPMENT 200' NORTHWEST
- (G) FIELD ROAD 225' WEST, 143' NORTH
- (H) WATER MARKERS AND WATER BLOWOFF 356' SOUTHWEST
- (I) BUILDING 386' NORTHEAST
- (J) EXISTING WELL STRONG P21-22 417' WEST
- (K) DIRT DITCH 268' WEST



0 200
1"=200'