

# WELL PAD EXHIBIT

NE1/4 SECTION 9, TOWNSHIP 6 NORTH, RANGE 65 WEST, 6TH P.M.

NE CRN SEC. 9

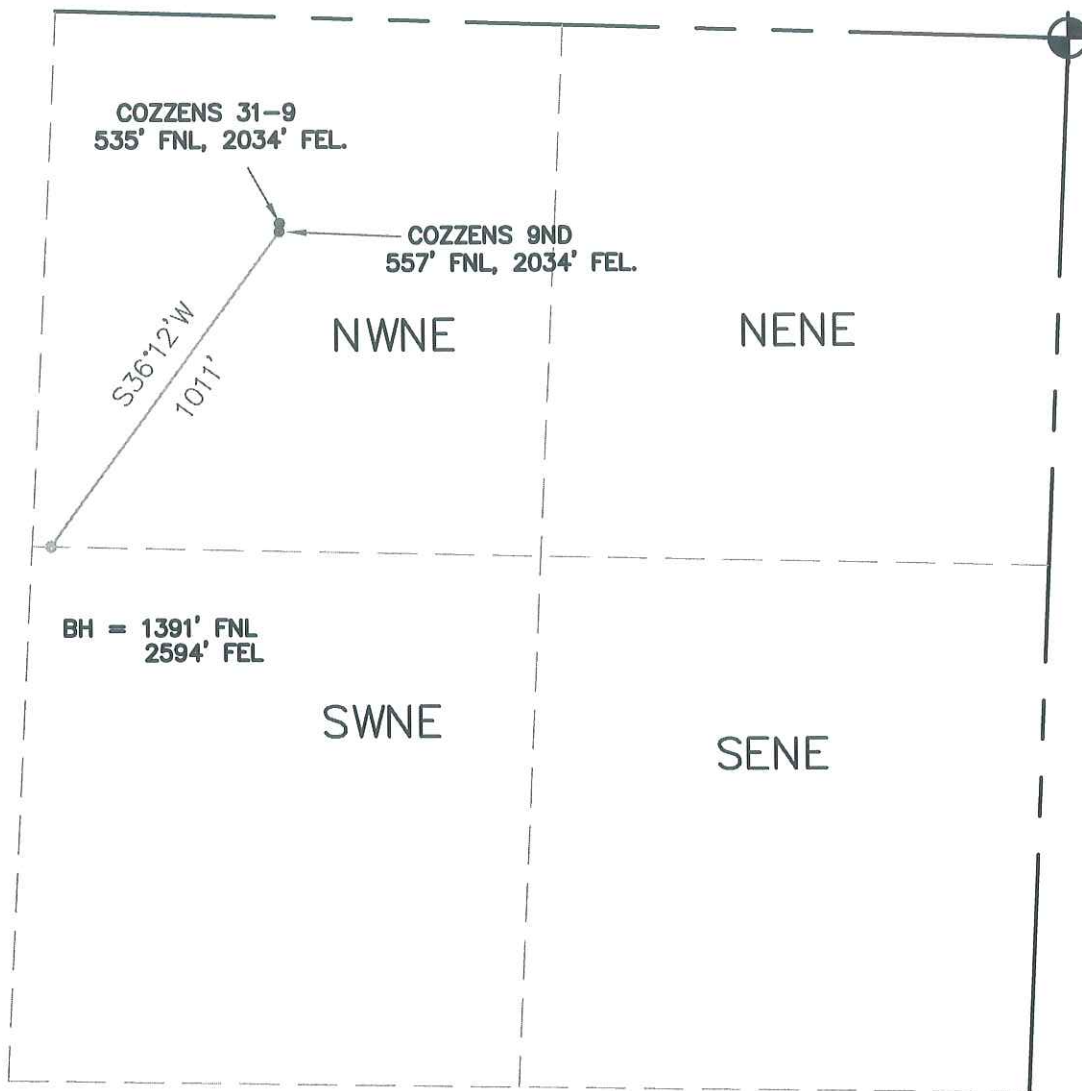

## LEGEND



= FOUND MONUMENT



= PROPOSED WELL



= BOTTOM HOLE LOCATION



SCALE 1" = 500'

THIS IS NOT A MONUMENTED BOUNDARY SURVEY, IT IS ONLY A DRAWING  
INTENDED TO DEPICT THE WELL PAD & DIRECTIONAL DRILLS TO SECTION LINES.

PREPARED BY:

HORSESHOE SURVEYING, LLC  
PO BOX 150458  
LAKEWOOD, CO 80215  
(720)872-0196

WELL NAME:

COZZENS (2 WELL PAD)  
31-9, 9ND

DRAWING DATE:

11-12-09

LOCATION:

WELD COUNTY, CO  
NWNE, SEC. 9, T6N, R65W, 6TH P.M.

FIELD DATE:

10-1-08 & 9-29-09

BY:

TGC