



01637178

R. 98 W.**RECEIVED**

OCT 05 2009

COGCC

N

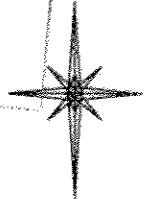

SCALE 1" = 1000'

T. 1 S.

LATITUDE (NAD 83)
NORTH 39.939240 DEG.
LONGITUDE (NAD 83)
WEST 108.350647 DEG.

LATITUDE (NAD 27)
NORTH 39.939268 DEG.
LONGITUDE (NAD 27)
WEST 108.350002 DEG.

NORTHING
233561.38
EASTING
1200967.30

BASIS OF BEARING/DATUM
SPCS CO NORTH NAD 27
BASED ON NGS TRIANGULATION
STATION "MARC"

FEDERAL RGU**41-26-198****UNGRADED ELEVATION:****6607.2'**

BASIS OF ELEVATION: USGS SPOT
ELEVATION LOCATED AT THE NW
CORNER SECTION 25, T1S, R98W,
ELEVATION: 6568'

LOT 15

LOT 16

LOT 13

LOT 14

LOT 12

LOT 11

LOT 10

LOT 9

LOT 7

LOT 8

LOT 6

LOT 5

LOT 3

LOT 2

LOT 4

S 86°37'36" E 2545.37'

S 86°37'04" E 2545.29'

N 01°31'25" E 2669.65'

941'

205'

S 01°37'33" W 2642.05'

S 01°26'07" W 2653.83'

N 87°33'03" W 2521.49'

N 86°39'47" W 2572.11'

NOTES

HIGH PLATEAU DESERT
EXISTING WELL FEATURES WITHIN
400' RADIUS OF WELL SITE.

GPS OPERATOR MARK BESSIE
OBSERVED A PDOP OF 2.5.
ALL GPS OBSERVATIONS ARE IN
COMPLIANCE WITH COGCC RULE No.215.

1000 500 0 1000 2000

SCALE FEET

SURVEYOR'S STATEMENT

I, CLEMENT R. WILLIAMS, OF ROCK SPRINGS, WYOMING, HEREBY STATE: THIS MAP WAS MADE FROM NOTES TAKEN DURING AN ACTUAL FIELD SURVEY DONE UNDER MY DIRECT SUPERVISION ON SEPTEMBER 18, 2008 AND THAT THIS PLAT CORRECTLY SHOWS THE LOCATION OF FEDERAL RGU 41-26-198 AS STAKED ON THE GROUND.

LEGEND

- ◆ WELL LOCATION
- BOTTOM HOLE LOC. (APPROX)
- FOUND MONUMENT
- ▲ PREVIOUSLY FOUND MONUMENT

FEDERAL RGU 11-25-198 PAD



RIFFIN & ASSOCIATES, INC.

(307) 362-5028

1414 ELK ST., ROCK SPRINGS, WY 82901

DRAWN: 8/5/09 - MMM

SCALE: 1" = 1000'

REVISED: NA

DRG JOB No. 14060

EXHIBIT 1

**PLAT OF DRILLING LOCATION
FOR
WILLIAMS PRODUCTION RMT COMPANY**

**941' F/NL & 205' F/WL, SECTION 25,
T. 1 S., R. 98 W., 6th P.M.
RIO BLANCO COUNTY, COLORADO**

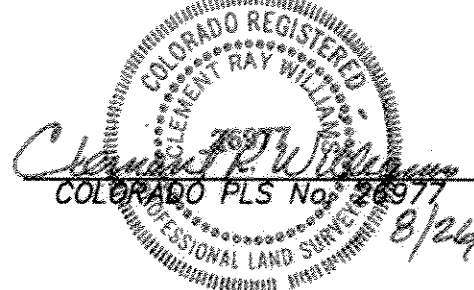

R. 98 W.

RECEIVED

OCT 05 2008

COGCC



SCALE 1" = 1000'

T. 1 S.

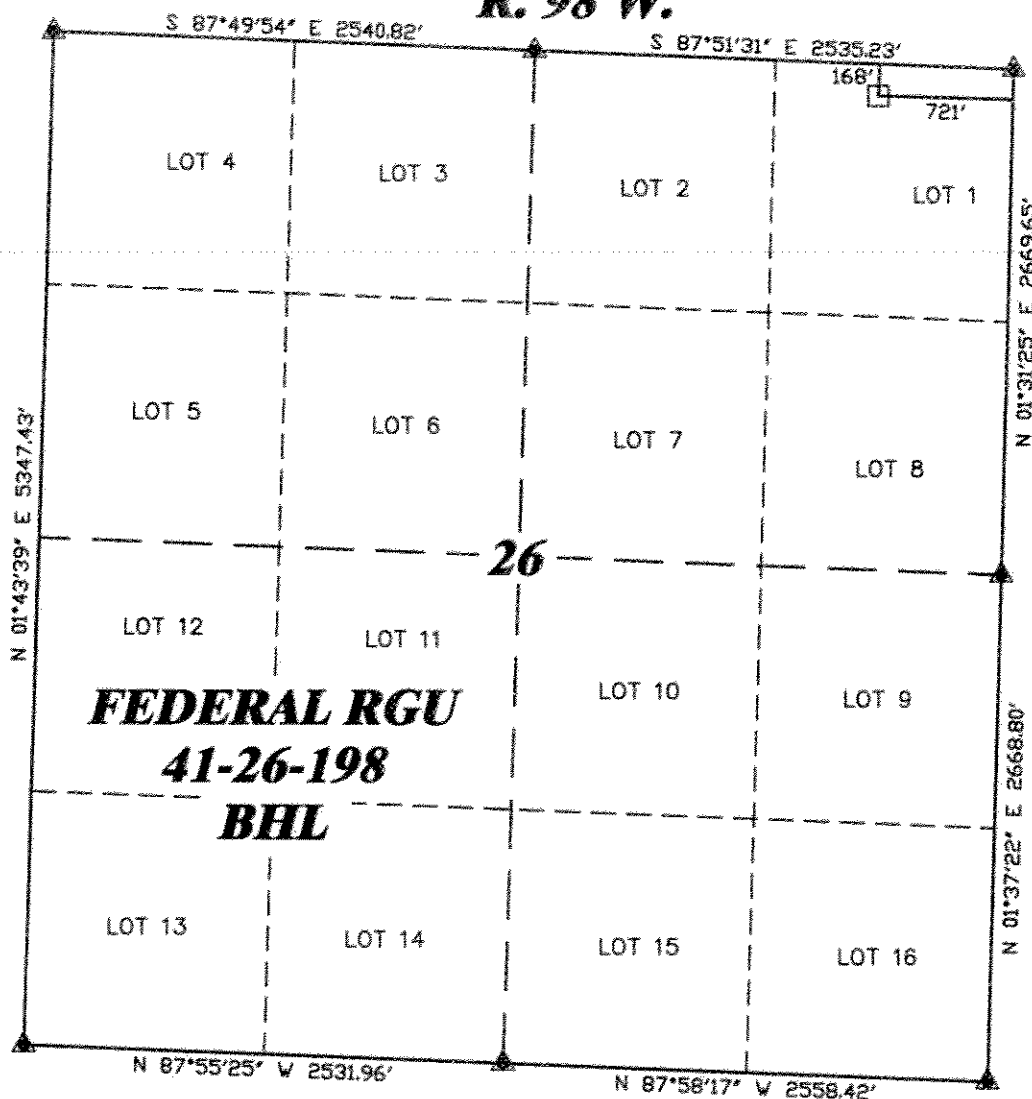

BHL
LATITUDE (NAD 83)
 NORTH 39.941390 DEG.
LONGITUDE (NAD 83)
 WEST 108.353965 DEG.
LATITUDE (NAD 27)
 NORTH 39.941418 DEG.
LONGITUDE (NAD 27)
 WEST 108.353320 DEG.

NORTHING
 234374
EASTING
 1200063

BASIS OF BEARING/DATUM
 SPCS CO NORTH NAD 27
 BASED ON NGS TRIANGULATION
 STATION "MARC"



SURVEYOR'S STATEMENT

I, CLEMENT R. WILLIAMS, OF ROCK SPRINGS, WYOMING, HEREBY STATE: THIS MAP WAS MADE FROM NOTES TAKEN DURING AN ACTUAL FIELD SURVEY DONE UNDER MY DIRECT SUPERVISION ON SEPTEMBER 18, 2008 AND THAT THIS PLAT CORRECTLY SHOWS THE LOCATION OF FEDERAL RGU 41-26-198 BOTTOM HOLE.

LEGEND

- ◆ WELL LOCATION
- BOTTOM HOLE LOC. (APPROX)
- FOUND MONUMENT
- ▲ PREVIOUSLY FOUND MONUMENT

FEDERAL RGU 11-25-198 PAD

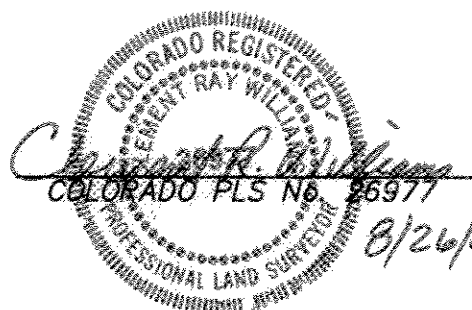

DRG RIFFIN & ASSOCIATES, INC.
 (307) 362-5028 1414 ELK ST., ROCK SPRINGS, WY 82901

DRAWN: 8/5/09 - MMM

SCALE: 1" = 1000'

REVISED: NA

DRG JOB No. 14060

EXHIBIT 1

**PLAT OF BOTTOM HOLE LOCATION
 FOR
 WILLIAMS PRODUCTION RMT COMPANY**
 168' F/NL & 721' F/EL, SECTION 26,
 T. 1 S., R. 98 W., 6th P.M.
 RIO BLANCO COUNTY, COLORADO